

"Take Her, She's Mine"

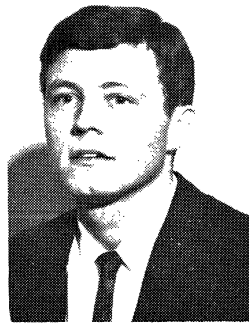

Douglas Koertge
"Principal"



Cynthia Churchill
"Liz Michaelson"



David Walker
"Airline Clerk"



Barbara Fischer*

The movie version of "Take Her, She's Mine" was made popular by Jimmy Stewart and Sandra Dee in the lead roles. The authors, Phoebe and Henry Ephron, suggest in their play that adjusting to college can be more trying for a father than his daughter. When Frank Michaelson sees his daughter, Mollie, off to college he expects her to emerge as a great woman who will shape the world with her ideas. He is not at all prepared for the campus dating practices, phases of sophistication, humanitarism, beatnikville and despair encountered by Mollie. Egged on by his quick-witted younger daughter, Liz, and carefully guided by his wife, Frank manages to get through this question of "growing up." The play will be presented Friday and Saturday, Monday and Tuesday at 8 p.m. in the Fine Arts Theatre and Sunday at 2 p.m. "Take Her, She's Mine," is directed by E. Glendon Gabbard. Stage design is by John Beilerberg and costumes are by Ann E. Smith.

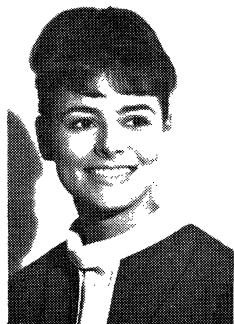

Kathy Oros
"Sarah Walker"



Alan Varner
"Mr. Whitmyer"



Judy Mather*



Peg Johnson
"Linda Lehman"



Darlene Brewer
"Adele McDougall"



Jim Miller*

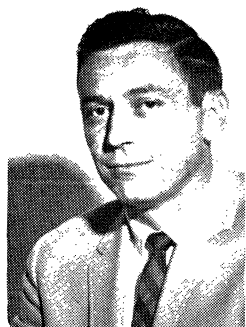

Robert Miller
"Frank Michaelson"



Carol McDuffie*



Carol Butler
"Anne Michaelson"

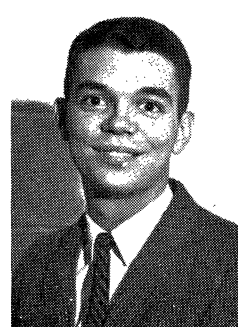

Gordon Case
"Second Freshman"



John Stieglitz
"Richard Gluck"

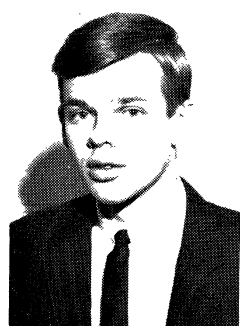

Jim Rinnert*



Van Watkins
"Mollie Michaelson"

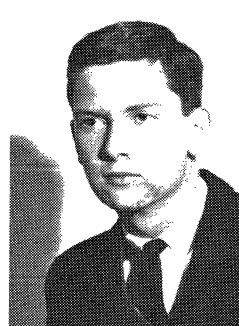

Dennis Muchmore
"First Freshman"



Charles Greenwood
"Clancy"

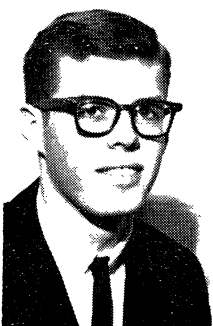

Joe Spoon
"Alfred Greiffinger"



Peter Cook
"Prof. Hibbetts"

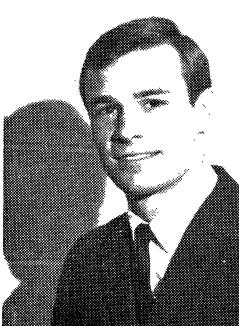

Dave Bumgarner
"Alex Loomis"



Dave Dix
"Emmett"

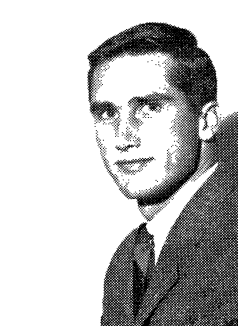

Phil Church*

*Scheduled to appear October 29, 30 and 31 in a Readers Theatre production of "A Child Is Man."