

7-29-1986

Daily Eastern News: July 29, 1986

Eastern Illinois University

Follow this and additional works at: http://thekeep.eiu.edu/den_1986_jul

Recommended Citation

Eastern Illinois University, "Daily Eastern News: July 29, 1986" (1986). *July*. 9.
http://thekeep.eiu.edu/den_1986_jul/9

This is brought to you for free and open access by the 1986 at The Keep. It has been accepted for inclusion in July by an authorized administrator of The Keep. For more information, please contact tabruns@eiu.edu.

The Summer Eastern News

Eastern Illinois University / Charleston, Ill. 61920 / Vol. 71, No. 169 / 16 Pages

Tuesday, July 29, 1986

... will be sunny and hot. Highs in the low 90s with light variable winds. Fair Tuesday night with lows about 70. Sunny and continued hot Wednesday with highs in the low 90s.

Storm causes \$3,000 damage to radio console

By **CHRYSTAL PHILPOTT**
City/entertainment editor

In the midst of Sunday night's raging storm, a Coles County Sheriff's department radio console was struck by lightning resulting in approximately \$3,000 damage.

The storm, which boasted up to 40-mph winds and dropped temperatures to as low as 67 degrees, according to Local Weather Observer Dallias Price, raged through town at approximately 3:45 a.m. Monday.

Lt. Phil Eppinette, a corrections operations supervisor at the Coles County Sheriff's Department, said, "This morning we suffered some by lightning.

"It hit our antenna line and came in on our transmitters. Our radio console, which is connected to the transmitters, received some extensive damage."

The storm left the department with limited radio use throughout the day.

At present, the monetary value of the damage has not been determined.

Eppinette said he estimated the damage in the \$3,000 range.

Relatively speaking, however, he said, \$3,000 is not a lot since just the communications portion of the radio console has an aggregate value of approximately \$18,000.

Eppinette said it should take three to five days for repairs "before we're back in working order."

The damaged console is used to coordinate police activities.

Eppinette said the only other reported damage was a tree hit by lightning near Jaynesville south of Charleston.

Price said the storm was actually a squall line, which is a line of thunderstorms at the front of a frontal system.

"The storm moved down a northeast to



ROBB MONTGOMERY / Staff photographer

Eastern groundsworker Joseph Jones takes a ride in a cherry picker to remove a limb from a tree east of Old Main which was struck by lightning in Monday's early morning thun-

southeast line from Moline.

"It came in across Iowa," he said.

The storm sprinkled 93 hundredths of an inch of rain across town, providing a momentary relief from the recent scorching temperatures.

"It developed into a very strong storm. It was almost continuous lightning. Fortunately most of the lightning and thunder was in the air," Price said.

Heavier rainfalls occurred in Western Illinois, where Springfield reported approximately 2 inches.

Temperatures are expected to range in the lower 90s throughout the rest of the week, he said.

"It looks as though the rest of the week is going to be pretty sultry," he said.

A midweek afternoon thunderstorm is predicted but it is expected to be brief and will offer little relief from high temperatures, according to Price.

Price labeled the weather an "extended heat

derstorm. The storm dropped 93 one-hundredths inches of rain on the area providing little relief from the hot temperatures.

spell," saying temperatures were not quite hot enough to be considered a "heat wave."

"We've got more hot weather in store," he said.

In the long range forecast, students can expect slowly falling temperatures as summer slips into autumn.

By September, Price said temperatures should have cooled off enough to be considered quite pleasant.

Price said the average highest temperature of the year generally hits on July 20, the midpoint of summer. After that, temperatures begin falling.

Days have already shortened by about 45 minutes from peak daylight time.

On the bright side, for those who enjoy basking in the sun, they have a while longer to bask.

For those who are already suffering from the incredible heat, it will be a while longer before relief is found, outdoors at least.

Frat 'stereotype' hampers move—Madigan

By **BILL DENNIS**
Editor in chief

The chances for a Taco Bell restaurant moving to the present site of the Delta Tau Delta fraternity have all but evaporated.

Student Body President, and active Delta Tau Delta member, Mike Madigan said Monday he doesn't expect the variance to pass.

"There's no way it will pass," Madigan said. "It's a shame."

Madigan said the city council is making a mistake by passing up the tax revenue the restaurant would have generated. The council will vote on the issue at their Tuesday meeting.

"They've cut everywhere they could and they still have their deficit," Madigan said.

Madigan said residents have

stereotyped fraternities.

"Sure, the two lifestyles are different, but I don't see them as incompatible. There are parties, but it's a small part of the fraternity."

City Public Works Commissioner Wayne Lanman said Monday that he expects the council to vote unanimously against approving the variance which requests a zoning change in order for the fraternity house to move.

"I think there will be a 5-0 vote to turn down the Opperman's original request currently on file," Lanman said. "My understanding is they will try to take other measures on the matter." Lanman mentioned the possibility of litigation or a second location for the Taco Bell.

The council will meet at 7:30 p.m. in

the city council chambers located at 520 Jackson Ave.

At issue is the request by Champaign couple Gillbert and Molley Opperman and Robert Carlisle for a zoning variance to allow the fraternity to move from its present location at the southeast corner of Lincoln Avenue and Division Street to a location three lots south.

In order for the move to take place, the new lot must be rezoned from an R-3 limited multi-family residential to an R-4 multi-family residential tract. The fraternity's present lot would be sold to the Oppermans who would build the restaurant there.

Madigan said the move would have given the fraternity more parking space and allowed them to move off Lincoln Avenue.

"I don't see what the major concern is," Madigan said. "We would only move one lot down—skip over to the lot on the other side of the house next to us. We haven't had any complaints so far—we haven't been corrupting any children."

He said he was disappointed that no residents approached the fraternity to discuss the issue.

"We would have been more than willing to make a deal, but we were never approached."

"Our national governing body adopted a policy against fraternities buying liquor," Madigan said. "We don't have after-bars like a lot of other frats." Madigan said liability concerns have forced Delta Tau Delta to hold "pretty much all" of their out-of-house parties at the Dynasty Inn.

Inside

Et Tu, Caesar?

The "battle of the Caesars" is almost over as a popular Charleston pizza place agrees to change its name to avoid confusion with a newcomer to the area.

See page 3

Scholarship cut?

In light of lower-than-expected funding hikes, the ISSC is considering, among other things, cutting back on the amount of money students can get next year.

See page 5

Call him "Stump"

Cardinal running back Lyvonja "Stump" Mitchel says his family, including the brother who gave him his colorful nickname, lead him on the road to success. He also says "longevity's the key."

See page 12

Associated Press

State/Nation/World

Soviets pull Afghanistan troops

MOSCOW—Kremlin leader Mikhail S. Gorbachev announced the first Soviet troop withdrawals from Afghanistan on Monday, but he tempered the gesture with a stern warning that Moscow won't quit the 6½-year-old war until "outside interference" stops.

Gorbachev said in a televised address that the Soviets would pull out six regiments by the end of the year to stimulate talks aimed at ending the fighting in Afghanistan.

He did not give a specific timetable or say how many of the Red Army's estimated 115,000 soldiers in Afghanistan were involved. But Western diplomatic sources estimated there were 5,900 to 10,000 soldiers in the six units.

Titanic reported 'unsalvageable'

WOODS HOLE, Mass.—Scientists who explored the Titanic returned to port Monday convinced the liner is unsalvageable and totting 57,000 photos and more than 50 hours of videotape of the wreckage of the world's most famous disaster.

"I hope that through the efforts that we accomplished in last few weeks that it will satisfy the curiosity of everyone... and that there will be no real reason or need to go back, and that the Titanic can finally rest in peace," said chief scientist Robert Ballard.

Ballard, who also led the expedition that found the ship at a depth of 2½ miles last summer, 74 years after it sank with a loss of 1,513 people, said he had no desire to return to it.

Ballard told about 500 friends, relatives, reporters and colleagues from the Woods Hole Oceanographic Institution that the team's 11 dives to the Titanic made it clear the ship can never be raised.

Shuttle crew aware of blast

SPACE CENTER, Houston—Space shuttle Challenger Pilot Michael J. Smith exclaimed "Uh-oh!" at the moment the spacecraft exploded, and some of the crew apparently lived long enough to turn on emergency air packs, NASA said Monday.

Smith's remark, heard on a tape of the shuttle's intercom system, was the first indication that any of the seven astronauts killed may have been aware of the Jan. 28 disaster, the worst in the history of space exploration.

The astronauts probably survived the explosion and breakup of the shuttle orbiter and could have had 6 to 15 seconds of "useful consciousness" inside the crew compartment after the blast, said Dr. Joseph Kerwin, an astronaut-physician who investigated the cause of death for the crew.

Judge rules against LaRouchies

CHICAGO—A judge Monday rejected an attempt by two Lyndon LaRouche disciples to force the state Democratic Party to support their candidacies, saying their primary victories entitled them only to places on the November ballot.

"I thought we abolished the monarchy," Mark Fairchild, the LaRouche follower who won the Democratic nomination for the lieutenant governor, said after the ruling.

Fairchild and Janice Hart, the nominee for secretary of state, had sought an injunction to prevent action detrimental to their candidacies by Vince Demuzio, chairman of the Democratic State Central Committee.

Car bomb rips rush-hour Beirut, blast is worst of seven this year

BEIRUT, Lebanon (AP)—A car packed with a quarter ton of explosives blew up in a Christian residential district during morning rush hour Monday, killing 32 people, wounding 140 and wrecking dozens of buildings, police reported.

The blast tore balconies off high-rise apartment houses and set seven of them ablaze. Rescues using metal ladders and forklifts saved more than 50 people trapped on rooftops and the remaining.

Ambulances raced in and out of the stricken area. Radio stations broadcast urgent appeals for blood donations.

It was the worst of the seven car bombings this year in Lebanon, whose 11-year-old sectarian civil war has taken more than 100,000 lives.

No one has taken responsibility for any of the attacks, six of them in Christian east Beirut and one in the southern port city of Sidon, a Moslem stronghold. A total of 98 people have been killed

and 580 wounded.

"My brothers! My two brothers!" Josiane Azar screamed. She fainted when firefighters pulled two bodies from the rubble of a clothing store owned by her brothers Joseph and Wadih.

Many victims were burned beyond identification. The explosion of the white Mercedes gouged a crater more than six feet deep in Wadih Naim street near the Star cinema in Ein Rummaneh district of Christian east Beirut.

Firefighters and civil defense squads spent eight hours in rescue operations.

Police said up to 550 pounds of TNT was packed into the car, which exploded at 8:28 a.m. when Eoin Rummaneh's Snoubra neighborhood was jammed with traffic.

Shattered power cables dangled into the streets from gaping windows in the smoke-blackened apartment buildings. The streets were awash with water from fire hoses.

Stockman cited as 'babysitter'

WASHINGTON (AP)—Before he was a member of Congress, before his stormy tenure as President Reagan's budget director, before he wrote a tell-all book about it all and left town to become a financier in Manhattan, David Stockman was a babysitter for the family of Sen. Daniel Patrick Moynihan, D-N.Y.

This fact was discussed on the Senate floor last week. But Sen. Ernest F. Hollings, D-S.C., was emphatically not impressed.

Hollings, the No. 3 co-author of the Gramm-Rudman-Hollings deficit reduction act, said he would trust Stockman with neither his baby nor the federal budget.

Hollings had been waxing furious about detractors of Gramm-Rudman-Hollings, contending their arguments had no substance.

"When they talk about monsters and madness, manipulation, rogue elephants, scene of the crime, cutting by anonymous consent," believe me they know better than that," Hollings said.

"I ran for president myself," he said. "I know if you can get these clever phrases in and

some journalist picks it up it will be a colorful story. It will be quoted."

And then he turned to Stockman, who Moynihan had cited for his alleged willingness as budget director to "dismantle the domestic side of government" to balance the budget.

"I can only remind the distinguished senator from New York that Stockman was his student, not mine; I never did believe him," Hollings said.

Moynihan sprang to his feet, on a "point of personal privilege," to set the record straight.

"Mr. Stockman was my babysitter, not my student," he declared. "There is no need to make a personal privilege about it," Hollings said. "The senator is the one who told me about his relationship with Mr. Stockman, I am not making it up."

"No," said Moynihan, Stockman was not his student. "He lived with us. I was very happy to have him, in return for living quarters, his principal responsibilities were, to do babysitting occasionally."

Tears, hugs, kisses greet Jenco

WEISBADEN, West Germany (AP)—The Rev. Lawrence Martin Jenco greeted his kin with hugs, tears and kisses Monday and called it "a dream come true" to be free after 19 months of captivity in Lebanon, his family said.

The 51-year-old, bearded Roman Catholic priest from Joliet, Ill., planned to visit the pope in Rome and prayed for the release of three other Americans he knows to be still held hostage in Lebanon.

Ten members of Jenco's family—three brothers, three sisters, a nephew and three in-laws—flew from the United States to greet him in West Germany after his extremist Shiite Moslem kidnappers freed him last Saturday in

eastern Lebanon's Bekaa Valley.

"It was very emotional 10 minutes of hugs, kisses and a lot of tears," nephew Andrew Mihelich told reporters near the U.S. Air Force hospital in Wiesbaden.

In New York, friends and Catholic Relief Services coworkers of the Jenco gave thanks for answered prayers Monday with a Mass of Celebration for his safe release.

"Let this be another lesson on how powerful prayers can be," the principal celebrant, Archbishop Theodore McCarrick of Newark, told the group of about 200 well-wishers at the noontime Mass.

The Summer Eastern News

The Daily Eastern News is published daily, Monday through Friday, in Charleston, Illinois during the fall and spring semesters and twice weekly during the summer term, except during school vacations or examinations, by the students of Eastern Illinois University. Subscription price: \$15 per semester, \$5 for summer only, \$28 for all year. The Daily Eastern News is a member of the Associated Press, which is entitled to exclusive use of all articles appearing in this paper. The editorials on Page 4 represent the majority view of the editorial board; all other opinion pieces are signed. Phone 581-2812. The Daily Eastern News editorial and business offices are located in the North Gym of the Buzzard Building, Eastern Illinois University. Second class postage paid at Charleston, IL 61920. USPS002250. Printed by Eastern Illinois University, Charleston, IL 61920.

NEWS STAFF

Editor in chief Bill Dennis	Photo editor Dan Reible
News editor John Stroud	Ass't photo editor Dan Mount
City/Ent. editor Chrystal Philpott	Advertising manager Tim Corry
Act./campus A.L. Landers	Student business mgr. Wendy Crickman
Administration/Gov. editor Michelle Mueller	Business manager Glenn Robinson
Sports editor Cindy Beake	Editorial adviser Mike Cordts
Art Director Dane Buczkowski	Publications adviser David Reed

NIGHT STAFF

Night editor Chrystal Philpott	Photo editor Dan Reible
Assistant editor A.L. Landers	Copy desk Beverly Patton
Sports editor Cindy Beake	

Donna's Hair Creations
Get ready for a great
Summer
with a perm and cut at
Donna's!

Call US!

• Pam
• Charlene
• Janice
• Vicky
• Donna
345-4451
1408
Sixth St.

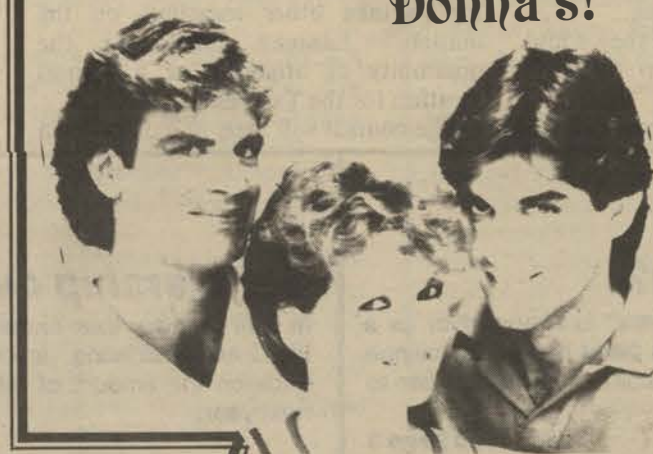

BOG raises paycheck

By **MICHAEL CLARK**
Administration/government editor

The Board of Governors Thursday approved an increase in the salaries for the chancellor and presidents of the five BOG schools including Eastern President Stanley Rives.

The board gave both the presidents and the chancellors a 7 percent raise. Last year, the two positions received an 8 percent increase.

The board, which met at the Charleston Inn, is the governing body for Eastern, Western, Northeastern Illinois, Chicago State and Governors State.

Pamela Meyer, spokesman for the BOG, said last Wednesday the smaller increases would probably be in accordance with the smaller education budget allocated by Illinois Gov. James Thompson.

The raise increased the president's salaries from \$76,000 to \$81,000, while the chancellor's salary went from \$86,400 to \$92,000.

Meyer said the raises will be effective for fiscal year 1987.

The board also approved the purchase of a new police car for Eastern, the purchase of new computers and the approval of a new president for Northeastern University.

The BOG approved the purchase of a 1986 Chevrolet Caprice for Eastern's University Police Department.

On May 8, 1986, the board approved the purchase of a 1986 Caprice Classic from Rost Chevrolet in Hammond at a price of \$7,696. But Rost and the second lowest bidder Louis Lakis Ford Inc., Galesburg, were not able to deliver a car that was wanted.

But the third lowest bidder, Mitchell Chevrolet of Greenup, was able to

deliver the vehicle.

Mitchell Chevrolet bided a net price of \$8,325. But, with the extra features needed for police duty, the total cost will be \$8,880.

The trade-in value of the University Police Citation was listed at \$4,000.

Rives said that he wasn't "comfortable" with the current police car, a 1984 citation with over 74,000 miles on it, because of the age and the miles on the vehicle.

The car should be delivered by the start of the fall semester, Rives added.

The board also approved the purchase of 25 Zenith Microcomputers to replace obsolete computer equipment. The total cost of the purchase was listed at \$29,975.

The BOG also approved the selection of Gordon H. Lamb as the president of Northeastern University in Chicago.

Lamb, who served as vice president of academic affairs at the University of Texas at San Antonio, becomes the fourth president of Northeastern since it opened in 1961.

Lamb was selected from a field of 116 candidates. The position has been vacant since the death of Northeastern President, Ronald Williams, in December of 1985.

President Rives also introduced Eastern's "newest graduate," Joan Embery, to the BOG.

Embery, international goodwill ambassador and official hostess for the San Diego Zoo, participated in the BOG bachelor of arts degree program.

Embery, who started at San Diego State University 18 years ago, said the flexibility of the program allowed her to complete her degree.



BILL HEILMAN / Staff photographer

Snip, snip!

Freshman chemistry major Cuong Lu takes care of plants for the botany department at the greenhouse located on Seventh St.

That's pizza biz!

'Little' cause for Caesar's name change

By **LARRY SMITH**
Staff writer

A familiar name in town will change next month.

Caesar's Pizza, located on the corner of Fourth Street and Lincoln Avenue, will be changing its name because of trademark confusion with Little Caesars, Caesar's owner Jerry Myerscough said.

The confusion started when Little Caesars opened in Charleston last spring. "We received a letter from their lawyers requesting us to send all pertinent information about our name to them," Myerscough said.

"My brother and I registered for a state trademark in 1978 when we opened Caesar's. He had a Caesar's in Mattoon and I had one in Charleston. I eventually bought him out."

Little Caesars registered for a national trademark in 1965, Myer-

scough said. Little Caesars didn't need to register for a state trademark.

"Little Caesars demanded we change our name," Myerscough said.

"So I decided not to take the issue to court because I didn't want to take the chance of losing," Myerscough said.

"If I lost I would be liable for royalties and residuals. All this would cost in the neighborhood of \$30-40,000," Myerscough added.

Myerscough said he thought it was more "prudent" to change the name. "We agreed to change our name by Sept. 1."

The similarity in names also caused confusion for customers. Myerscough said customers would come into Caesar's trying to redeem Little Caesars coupons. Customers also would order pizzas from Little Caesars and come to Caesar's to pick them up.

Caesar's is holding a drawing to

change its name, Carol Myerscough, co-owner said. The winner and new name will be announced Aug. 1.

The winner will receive \$100 of free food from Caesar's, Carol said.

Myerscough said he felt the name change will be confusing for his customers for a year or two.

"It will be expensive because we have to buy new menus, a new sign and repaint our delivery trucks," he added. All the changes should cost about \$2,000 but would be a lot cheaper than \$30,000, Myerscough said.

Jerry said the problem with Little Caesars is ironic. He owned another pizza place named Pizza Joe's and had to change the name when Joe Adducci, whom Myerscough had bought the restaurant from, came back to town.

"Ironically, I chose the name Caesar's to avoid a conflict in 1978," Jerry said.

NBC wants 52 week season

LOS ANGELES (AP)—What NBC's Brandon Tartikoff has in mind is eventually extending the television season to 52 weeks a year.

That may be the reality of the future, considering the networks' tough competition from cable, independent stations, videocassettes, direct satellite broadcasting and Fox Broadcasting's upcoming fourth network.

"We're trying some original summer programming and we want to see how much we'll be supported in our efforts," said Tartikoff, president of NBC Entertainment.

"I've found in part that if you do a summer series the advertisers want a rate comparable to reruns.

Nobles Flower Shop Penny Rose Sale!

One dozen sweetheart roses for
\$7.99 and for 1c more get
13 more roses → 25 roses for \$8.00

assorted colors, all roses are wrapped,
wrapped, cash & carry only.

5th & Jefferson

345-7007



INDIANA JONES
and the
TEMPLE OF DOOM

Wednesday,
July 30
8:30 p.m.
Taylor Hall
Lobby
—FREE—



Editorials represent the majority opinion of the editorial board

The Summer Eastern News

Tuesday, July 29, 1986

Apartheid policy 5 years of nothing; all talk, no action

In the wake of last week's speech by President Reagan following a week-long review of the administration's South African policy, we have to ask what the purpose was.

Nothing changed concerning the United States' constructive engagement approach towards an end to the apartheid system of government in South Africa—a policy which has proven to be all talk and no action.

Economic sanctions proposed by Congress were denounced as ultimately damaging to blacks in the country as well as the white minority-controlled government. In fact, the president urged "deeper involvement" by Western businesses to promote change.

For 5½ years, the Reagan administration's stand has promoted no change—the country's blacks continue to be oppressed and the death tolls, black and white, continue to rise.

Once again, we call on the EIU Foundation to take a bold stand on the issue if the government won't. Divestment of the Foundation's \$486,834 (at last report in June) holdings in 14 American companies which do business in South Africa would be a step in that direction—a step many colleges and other organizations have already taken.

A slight policy change last month by the Foundation not to invest in companies which are making little progress adhering to the Sullivan Principles was encouraging. But, even the Rev. Leon Sullivan, who drew up the plan, has said as the situation worsens that the principles don't go far enough.

The current violence in South Africa is only a foreshadowing of an all-out revolution by blacks in the country—it's only a matter of time. Western companies would not be spared in such a revolution. Moderate black leader Bishop Desmond Tutu has already told the West to "go to hell."

From a human rights standpoint, the United States is failing. Continued investment in South Africa supports that failure.

The time is now to put human lives and civil rights ahead of money and politics.



Lack of sleep not in job description

(Yawn)

Excuse me. It's been a long day. Actually, it's been a long weekend. Come to think about it, it's been a long week. Oh, what the hell, the whole summer hasn't been a bag of marshmallows either.

I can't believe I'm sitting at this stupid VDT on Sunday evening writing this column. I've already missed 60 Minutes, and right now Aunt Jessica is solving the weekly mystery on Murder, She Wrote.

But, I've gotta have at least eight inches done by morning because I won't have time tomorrow.

I'll probably miss Star Trek at 10:30, too.

I thought Sunday was a day of rest. This is probably some sort of punishment for skipping church when I was a kid; ironic. I slept in then, so I'm being denied it now when I need it most.

It's my own fault. I had to go see the 'Bones last night. After bopping for a couple of hours, I ended up at the tail end of some pig roast held in what looked like an aircraft hanger. The pig was gone, the beer was half foam and the potato salad was luke warm.

I could have been sleeping instead. I gave up bliss for indigestion.

When I took this job, everyone gave me a bunch of advice. No one told me how to do it without sleep.

I've been drinking so much caffeine-filled soda, I'm thinking of applying for bulk rates. The stuff barely

Inklings:

Bill Dennis

works when you need it to. Then it keeps your eyes open when your schedule permits slumber.

It's 8:30 already. Only 5½ inches so far. Nuts.

The other day I set my alarm for 7 a.m. I woke up at 8:15. The useless thing had been buzzing right by my ear for an hour and a half.

One of these days I'm likely to fall asleep in my cereal—snap, crackle and snore. Sounds like fun—waking up with puffed rice up my nose.

This is useless. There's no way I'm competent to write today. I pity whoever has to edit this thing. You heard me out there; I'm not responsible for any spelling mistakes. I plead insomnia-induced insanity.

Time to check and see how much I've written. I'm at 7½ inches? If I can just finish this paragraph, I'll have enough written. . .too. . .

Zzzzzzz.

—Bill Dennis is the editor in chief and a regular columnist for The Summer Eastern News.

Your Turn

Carl Sexton's basic goodness means he will be remembered

Editor:

Occasionally in life we meet a person whose basic goodness guilelessly radiates from him. Such people are rare indeed, but Carl Sexton was one of them.

He was a man in complete control of himself. A member of Eastern's health education department for twenty years, I knew him most of that time. I never heard him use even the mildest expletive. He did not smoke, drink or even use coffee or tea. In fact he respected his body (without being fanatic about it) more than anyone I have ever known.

He was gentle, compassionate, had a great (though quiet) sense of humor and was a man of total integrity. If Carl told you he would do something, it would be done—on time.

Carl made a great contribution to Eastern. He took a flagging men's tennis program and built it into an excellent one. He was the player's best model, and until his untimely, fatal illness took firm hold, he could hold his own on the court with the best of them.

Active though he was, Carl did not die with the suddenness of Jim Fixx, although Carl was also an avid jogger. Instead he and his family endured a long, agonizing diagnosis. It was months before they pinpointed the cancer site. Then more months of painful treatment. Finally came the medical world's solemn pronouncement; his condition was terminal. So they sent him home to die.

He fought his malignant intruder to the end, accepting the growing restrictions with courage and dignity. Sunday, July 20, the battle ended.

The standing-room only crowd at his funeral July 22 was a testament of the high regard in which he was held both at Eastern and the community.

Those of us who knew and loved Carl can only say "death be not proud." Carl fought the good

fight and left us with a multitude of fine memories. Even death cannot erase those.

Calvin N. Smith

Speech communication department

Parking permit procedures need reworking says student

Editor:

The campus police department must distribute parking permits faster, sell them in a more convenient location, and give students more time before issuing tickets.

The campus police station has only one person selling permits behind the little window. One person assisting 35 to 40 people in a line is not enough. Students are on a very busy schedule the first days of class. For instance, a student standing next to me in line could not wait any longer. After waiting 20 minutes, he gave up on getting his permit to avoid missing his first class. Surely they could spare an extra clerk or two for a few hours.

Furthermore, the location for receiving permits is an inconvenience. The first three feet of the line is inside the police station. The remainder of the line stands outside—regardless of the weather. To get my permit early last spring semester, for example, I shivered in temperatures that were in the low teens with strong winds. Surely they could use McAfee Gym.

The campus police must give students more time before issuing tickets. I got a ticket the first day of class last fall. Moreover, I was going to get a permit before class, but I did not have time because of the long line. Do we miss class or pay a ticket? These are the options that the campus police present us. Surely they could wait a week before issuing parking tickets. The campus police must correct these problems before fall semester.

Bill Richy

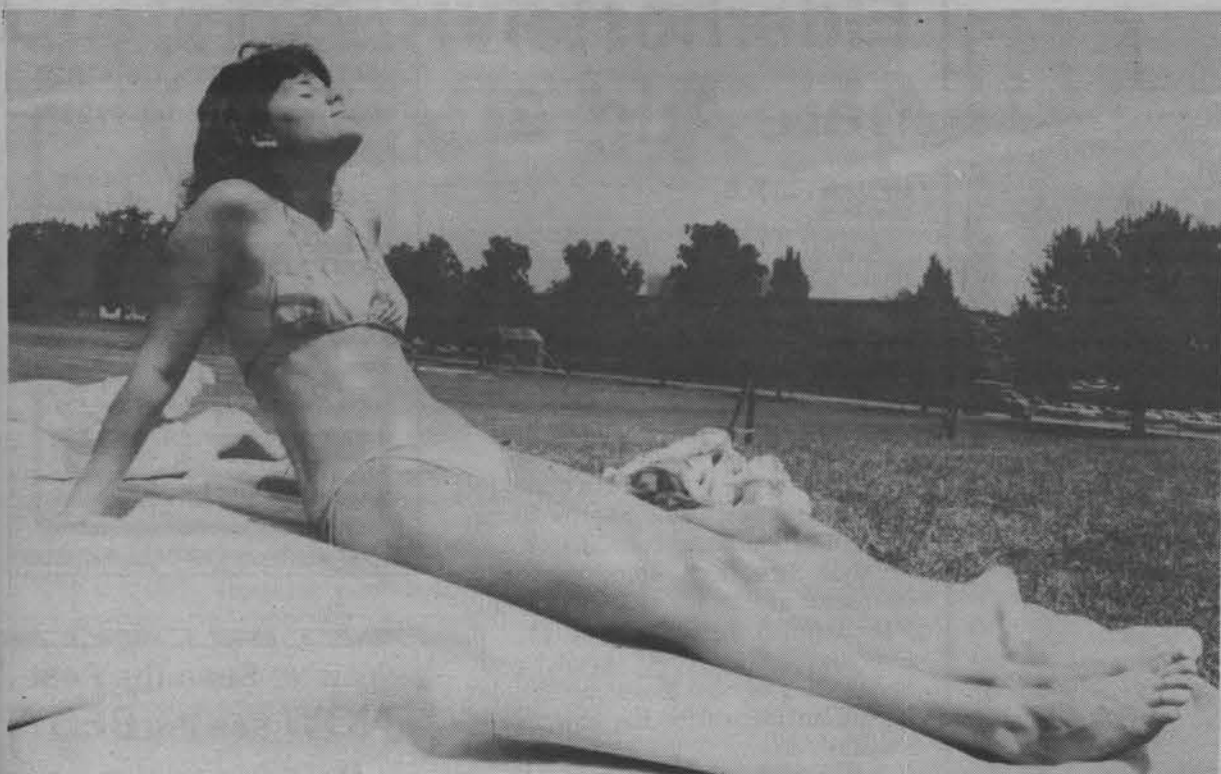

DAN REIBLE / Photo editor



BILL HEILMAN/Staff photographer

Sunnin' it?

In a summer filled with sun, the only sensible thing to do is get out in it and soak up a golden, potentially cancer causing tan. Above is junior

Julie Burchert sunning on Archery hill. Below are Youngtowne's residents relaxing beside the Heritage pool.

Court lets couple keep winnings—Indiana

INDIANAPOLIS (AP)—Indiana courts cannot force a St. John couple to turn over a winning Illinois lottery ticket worth almost \$1.7 million to the man who paid for it, the Indiana Court of Appeals ruled Monday.

In a 2-1 ruling, the appeals panel reversed a Porter Superior Court jury's verdict awarding the disputed April 1984 ticket to Richard Zientara of Dyer.

The appeals court said that because Indiana law prohibits lotteries and gambling, the ticket-purchase

agreement between Zientara and Chester and Bernice Kaszuba of St. John was illegal and thus unenforceable in Hoosier courts.

"The established rule in Indiana denies citizens the use of Indiana courts to enforce contracts which are illegal," Judge George B. Hoffman Jr.

"The fact that this refusal to assist either party may result in what appears to be an inequitable conclusion whereby one party receives a windfall, is a fact on which the judiciary cannot focus."

ISSC faces cuts like last spring's reduction of \$50

By BILL DENNIS
Editor in chief

A less-than-expected increase in Illinois State Scholarship funding may cause students to see a cut in their grants similar to last semester when the state cut \$50 from all awards.

John Flynn, Eastern's financial aid director, said he does not expect a cut to be "any greater" than last spring, when the ISSC cut the \$50 from all awards because a high number of late applications cut into its budget.

The ISSC requested \$162.4 million for the 1986 Monetary Award Program, while Gov. James Thompson approved only \$132.1 million for the program.

Of the ISSC's request, \$12.6 million was to cover an estimated 7 percent tuition increase for state colleges and universities. However, the amount approved is only 12.3 million over last year's appropriation of \$122.5 million.

ISSC spokesman Bob Clement said Monday the board is considering several options, including cutting the amount of the award or moving the spring award application deadline from its current March 15 date. The deadline for fall ISSC applications was June 1, Clement said.

"We don't know yet what the maximum award will be, so we can't make any projections about what will happen," Clement said.

However, he did say the \$12.3 million increase could mean an increase in a maximum award bill awaiting Thompson's signature.

Moving the deadline would mean fewer students would apply leaving more money for others, Clement said.

The board will meet Aug. 11, after Thompson is expected to sign the bill setting the maximum award, Clement said. The current maximum award is \$2,850.

Former cheerleader faces theft charges

Junior Mike Weber, 21, a former Eastern cheerleader, will appear in court Tuesday at 9:30 a.m. to issue a plea on charges of retail theft.

Weber was arrested June 9 on suspicion of shoplifting two packages of sliced cheese from Wilb Walker's, 505 W. Lincoln.

He was charged with retail theft and, after paying 10 percent of the \$3,000 bail bond, was released on his own recognizance.

Weber's appearance in court tomorrow will not be a trial, said Assistant State's Attorney Richard J. Nickola.

"I believe it will be negotiated, but I won't know for sure until 9:30 a.m. tomorrow," Nickola said.

Weber was previously convicted of retail theft in October 1983. After one conviction, retail theft, a misdemeanor, is considered a Class III felony.

INTRODUCING
BRITTANY
RIDGE
"Changing the Way America Goes to College"



NOW RENTING
NEW 3 & 4 BEDROOM TOWN HOMES
Private Bedroom Occupancy from \$150⁰⁰ per mo.
New Appliances Including:

Microwave
Completely Carpeted
Oven Ranges
Curtains & Rods

Deck off Living Room
Garbage Disposal
Cable TV
Washer & Dryer

Dishwasher
2 1/2 Baths
Refrigerator
Central Heat & Air

348-1323
Reserve yours for August today!
Lincoln Plaza — 655 W. Lincoln, Suite 4 — Charleston
Monday-Saturday — 10:00-5:00 p.m.

CO-ED HAIR STYLING
by FERNANDEZ

New Owner — Anna Bumpus
Kim Woolever • Mindy Coffey

Summer Specials

\$6 Haircuts

Perms starting at \$22

includes haircut

Offer expires 8/15/86

M-F 9-5
7th & Lincoln

348-7818

Sat. 9-4
Walk-ins Welcome

Elderhostel here Aug. 3

By DAN REIBLE
Staff writer

August 3 will be the first day of Eastern's Elderhostel in which senior citizens will gather for a week of classes and socializing. Seventeen people are currently registered for the conference.

Each participant will have three classes to choose from. There will be no grades, tests or homework.

"The only requirement is a desire for new experiences," said Sharon Burns, Eastern's Elderhostel coordinator.

Gayle Strader, a home economics instructor at Eastern, will be teaching, "Incorporating Technology in Everyday Life." A greater understanding of how to use modern-day advancements will be the objective of Strader's class.

Any of the participants can choose to partake in water exercise through Maralyn DeRuiter's course, "Aqua Exercise."

The third class choice is, "The History of Illinois Personalities," taught by Eastern secondary education Professor Ron Gholsen.

"The gathering will be educational and fun," said Joyce Crouse, a home economics professor. According to Crouse, the most popular activity for the participants in past years has been talking with the students.

Anyone may attend as long as they have reached their 60th birthday, and paid the registration fee.

For just \$205, a person gets a room in Thomas Hall, three meals a day, up to three classes and a week with college students.



ROBB MONTGOMERY / Staff photography

Refreshing pause

Trainer John Orohundro cools down veteran Cardinal linebacker Thomas Howard during Saturday's scrimmage.

MOVIES...

AT KERASOTES THEATRES

WILL ROGERS 345-9222

All Seats \$1

Back To School (PG-13) 7 • 9:15
Psycho 3 (R) 7:15 • 9:20

TIME 235-3515

Aliens (R) 4:30 • 7:10 • 9:45
Max. Overdrive (R) 4:45 • 7 • 9:15

CINEMA 3 258-8228

Karate Kid 2 (PG) 4:30 • 7 • 9:20
Great Mouse Det. (G) 4:45 • 6:30
Out of Bounds (R) 9:15 ONLY
Ferris Bueller's (PG-13) 5 • 7:15 • 9:25

\$2.00 ALL SHOWS BEFORE 6 P.M. DAILY

You've Seen the Rest NOW see the BEST

Aldo Roma Apartments
Leasing Now

1-2 or 4 persons
Furnished & Unfurnished

1st Street
(Behind Long John Silver's)
or

Buchanan

(Behind Pizza Hut)

Call Jan Eads

345-2113

Howard S. Eads

Realtor



No Free Rent, Just Good Rates!

★ THE ORIGINAL ★ JIMMY JOHN'S GOURMET SUB SHOP

821 W. JACKSON
MACOMB IL.
815-3700



1417 4TH ST.
CHARLESTON IL.
345-1075

OPEN EVERY DAY!
10 am - 2 am

FREE SMILES!
SMILES!
SMILES!

ALL OUR GOURMET SANDWICHES AND SUBS ARE MADE ON FRESH-BAKED BREAD MADE RIGHT HERE WHERE YOU CAN SEE IT, WITH HELLMAN'S MAYONNAISE AND DAILY FARM-FRESH VEGETABLES, EGGS & CHEESES. THE MEATS WE USE ARE THE VERY BEST, THE MOST EXPENSIVE AND ARE PARTICULARLY SELECTED FOR THEIR LOW FAT CONTENT!

★ \$2.35 ★ SIX GREAT SUBS

OVER ONE HALF POUND OF VEGETABLES, CHEESE & MEATS ON OUR FRESH BAKED BREAD!

- #1 **PEPE**
SMOKED VIRGINIA HAM, WISCONSIN PROVOLONE CHEESE, LETTUCE, MAYO & TOMATO.
- #2 **BIG JOHN**
PRIME ROAST BEEF, LETTUCE & MAYO.
- #3 **'SORRY CHARLIE'**
CALIFORNIA BAKED TUNA MIXED WITH CELERY, ONIONS & OUR SPECIAL SAUCE. LETTUCE, TOMATO & ALFALFA SPROUTS.
- #4 **UNCLE TOM**
FRESH BAKED TURKEY, LETTUCE, MAYO, ALFALFA SPROUTS & TOMATO.
- #5 **VITO**
AN ITALIAN SUB WITH GENOA SALAMI, HAM, CAPICCOLA, PROVOLONE CHEESE, LETTUCE, TOMATO, ONIONS, OIL AND VINEGAR.
- #6 **VEGETARIAN**
TWO LAYERS OF PROVOLONE CHEESE, SEPARATED BY ALFALFA SPROUTS, AVOCADO, LETTUCE, TOMATO & MAYO.

THE SAMPLER SPECIAL
HAM, CHEESE & FRESH BAKED BREAD. THAT'S IT! NO VEGES OR SAUCE. "PLAIN" LIKE IN PARIS. AN INCREDIBLE DELICACY WORTH AT LEAST ONE TRY!

A GOURMET CLUB JUST KIDS 12 AND UNDER
YUMMY PEANUT BUTTER ON THE 1ST LAYER. JUICY STRAWBERRY JAM ON THE OTHER.

'SODA POP' REGULAR 50¢ LARGES 75¢
DOUBLE MEAT \$1.00 DOUBLE CHEESE 50¢

★ \$3.49 ★ SIX GOURMET CLUBS

STACKED 3 DECKS HIGH. IN A MOST INCREDIBLE, HOME BAKED HONEY WHEAT BREAD!

- #7 **GOURMET HAM & CHEESE COMBO**
A FULL QUARTER POUND OF THIN SLICED MAPLE RIVER SMOKED HAM, TOMATO & MAYO ON THE FIRST LAYER. PILES OF PROVOLONE CHEESE, FRESH LETTUCE & MAYO ON THE OTHER. "A REAL STACK! JIMMY'S INSIST!"
- #8 **BILLY'S COMBO**
SHAVED ROAST BEEF, PROVOLONE CHEESE & FRENCH DILON MUSTARD TOPPED WITH SMOKED HAM, LETTUCE, RIPE TOMATO AND REAL HELLMAN'S MAYO. (HERE'S TO YA, BILLY!)
- #9 **THE ITALIAN CLUB**
FORGET THE DIET! CAPICCOLA HAM, LETTUCE, TOMATO, OIL & VINEGAR ON ONE LAYER, PROVOLONE CHEESE, GENOA SALAMI, ONION, MAYO AND LETTUCE ON THE OTHER LAYER! "...THAT'S ITALIAN!"
- #10 **ROAST BEEF & CHEESE COMBO**
MEDIUM RARE ROAST BEEF & A RING OF SWEET ONION ON THE FIRST HALF, PROVOLONE CHEESE, TOMATO, LETTUCE & MAYO ON THE OTHER. ANEGOMES!
- #11 **TURKEY, HAM & CHEESE CLUB**
LIGHTLY SMOKED HAM & PROVOLONE CHEESE ON THE BOTTOM, ROAST TURKEY, BREAD, LETTUCE, TOMATO & MAYO ON TOP.
- #12 **TURKEY AVOCADO & CHEESE**
ON THE BOTTOM, LETTUCE, TOMATO, MAYO... SPROUTS ON THE TOP!



CAESAR'S PIZZA DELIVERY IS...



Free
Quart of
Coke
with each Pizza
Delivered

FAST

FREE! and the PIZZA'S
FANTASTIC

Now if you still don't know who to call for
Pizza, here's two more reasons to call us!

345-2844

Large
One Ingredient
Pizza and a Quart

Of Coke 6⁵⁰
Caesar's 345-2844

Small
One Ingredient
Pizza and a Quart

Of Coke 4⁹⁹
Caesar's 345-2844

Eastern's Summer CONFERENCE GUIDE

A weekly supplement of The Summer Eastern News and the Housing Office

Lucky camper may be named 'Miss All Star'

by Chrystal Philpott

Cooperation is the key, said Melinda Boyce, camp coordinator for the All Star Cheerleader conference.

The conference, on campus July 28 through 31, emphasizes working together, she said.

"The best thing about the camp is friendship, for one, learning to cooperate with each other. Cooperation is the big one.

"It is also learning to work together. A lot of the girls are working together for the first time and working out their kinks. It's a good time for the teams to get to know each other," she said.

Although Eastern is "one of our better camps," Boyce said, it is certainly not the only one.

All Star has more than 100 camps across the United States and is in its 15th year of existence.

Steven Garnett, who founded the company, directs the company, which has gone from about 2 to 20 travelling staffers, Boyce said.

Eastern's camp will have four instructors and 71 campers. The camp leader will be Lisa Bender from Montana. 1986 will be Bender's fourth year on the All Star staff.

The students will come from several high schools in Illinois—Neoga, Manteno, Sullivan, Routt, Mt. Carmel, Hoopston, Newman and Manuel.

The campers will begin their day at 9 a.m. with a warm-up session. Although it usually will features an aerobic session, stretching may also be done.

The campers will then continue their day by learning cheers, dances, mounts, jumps and other new techniques.

Each day is then capped off with the instructors evaluating the students.

"We don't stress competition amongst each other (the girls). We stress the evaluations," Boyce said.

"We like to work with the individual rather than the group. It makes the girls want to learn more. They get more out of it this way," she said.

A "spirit star" is given at the end of each night for the most spirited quad.

At the end of the week the campers vote on who the most spirited squad of the week was and a most spirited squad award is given.

Awards are also given for the most improved squad and for "Miss All Star."

Boyce said the Miss All Star award is for "one girl who really stands out, really shines. You can just tell she is the best. Usually that girl is then recommended for a staff position.

The Miss All Star award is not given out at every camp, but only when the instructors feel they have someone special and deserving enough to receive the award.

Only about 3 or 4 girls a week are chosen from the average 8 camps a week held.

A Grand Champion award is also given to the overall best squad at the end of the week.

"It's for the squad that really stood out," Boyce said.

Wednesday night is skit night.

"All the girls have prepared some original and creative pep rally skits for a few points. It is very low pressure and lots of fun. It gives the girls a little time to relax," Boyce said.

"Afterwards we usually hold a watermelon or pizza party."



CINDY BEAKE / Staff photographer

Boing, boing

Cindy McCullough, 13, and Lana Brown, 13, of East Prairie Junior High School in Tuscola practice shooting a few hoops together at Lantz gym. The girls attended one

of Eastern's various summer camps. For them it was basketball camp.

Senior citizens play students at Elderhostel

by Chrystal Philpott

A special kind of group will be on campus for a week. It is not a camp and it is not a conference, like most visiting groups on campus.

"It's an educational learning experience for people over 60. We call it Elderhostel," said Joyce Crouse, chair of the home economics department.

Elderhostel is part of a national educational program for people over 60.

It will take place on campus August 3 through 9.

While the participants will be living in the residence halls and taking their meals there, they will also be enrolled in three non-credit classes.

Ron Golhson will instruct Famous People in Illinois. Gayle Strader will instruct High Technology in the Home. And Marilyn DeRuiter will instruct Aqua Exercise.

Sharon Burns is the director and coordinator of the program.

"There's something every night," Crouse said. "Their schedule will be pretty full."

Crouse said there are many aspects about Elderhostel which make it so special.

"The new things they learn keep them on top of the world. They also make new friends and get a chance to interact with younger people on campus.

"It also provides them with an expensive, but nice vacation," she said.

Although Elderhostel is held in central Illinois, the majority of the participants are from out of state. Last year visitors came from as far away as Florida, Arizona, Kansas, and Minnesota.

Bicyclers travel across 'magnificent Illinois'

by Chrystal Philpott

A group of 500 bicyclers will spend the night on campus August 5 as they "Bicycle Across the Magnificent Miles in Illinois (BAMMI).

The BAMMI trip, sponsored by the Chicago Lung Association, takes seven days to complete and spans across 450 miles of Illinois.

The association raised \$105,000 last year and hope to top the figure this year.

The cyclers take off from Buckingham Fountain in Chicago and end up at "Touch of Nature," which is part of the Southern Illinois University campus in Carbondale.

The seven stops include Kankakee, Rantoul, Charleston, Lawrenceville, Carmi, Golconda and Carbondale.

The \$130 registration fee the cyclers must pay includes breakfast, dinner and two rest stops with food per day.

The overnight stays are at universities, YMCAs, park districts and high schools.

"Any place that has a shower," said Mary Jo Pryble, director of BAMMI and director of all of the Chicago Lung Association's special events.

Pryble said she starts planning the trip in October, 10 months in advance.

Before the trip begins, riders get people to pledge so much money per mile. All the money raised goes to lung disease research on lung cancer, emphysema, chronic bronchitis and asthma.

The trip is restricted to 500 people and Pryble said the organization has had to turn people down in the past.

Although there is no age limit to participants, children under 18 years old must be accompanied by an adult.

On this particular trip, the youngest participant is 8, while the oldest is 76.

Most participants range between 40 and 50 years old. The majority of last year's participants ranged between 20 and 30 years old.

Pryble accredits the shift in age to the increased interest in cycling in

America.

Riders must sign a medical waiver form before starting out, though she said there have been no problems in the past.

"We also print newsletters on when to drink and eat and things like that," she said.

Although the trip is restricted to Illinois, those taking part are from all over the United States—some as far away as California, Arizona, Michigan, New Jersey, Wisconsin, Maryland and New York.

Some advertising is done in the Cook County newspapers, but, Pryble said, most is done simply by word of mouth.

The only equipment a person needs to participate is a bike, she said.

"Most of the bikes are 12 to 15 speed touring bikes. They're generally very expensive bikes," she said.

Each rider also takes a duffle bag to carry clothes and sun tan lotion in.

Residence hall rules, guidelines

Please be aware of the following policies and regulations of the residence halls.

- 1) Alcohol is not allowed in conference housing.
- 2) Windows are to be kept closed because of the air-conditioning.
- 3) Do not throw things or yell out windows.
- 4) Members of the opposite sex are off limits in your room and on your floor. Entertain guests in the main lounge.
- 5) Keep doors locked at all times. (The University is not responsible for stolen articles).
- 6) No playing on or mistreating elevators, otherwise they will be turned off.
- 7) Courteous conduct is expected from all campers.
- 8) Curfew hours (11:30 p.m.) required for all "Youth Camps."

Guests will be requested to leave the hall if they:

- 1) Violate one or any of the above policies.
- 2) Disturb others.
- 3) Damage university property.
- 4) Become a risk to self and to others.

Parents guardians will be notified in such cases.

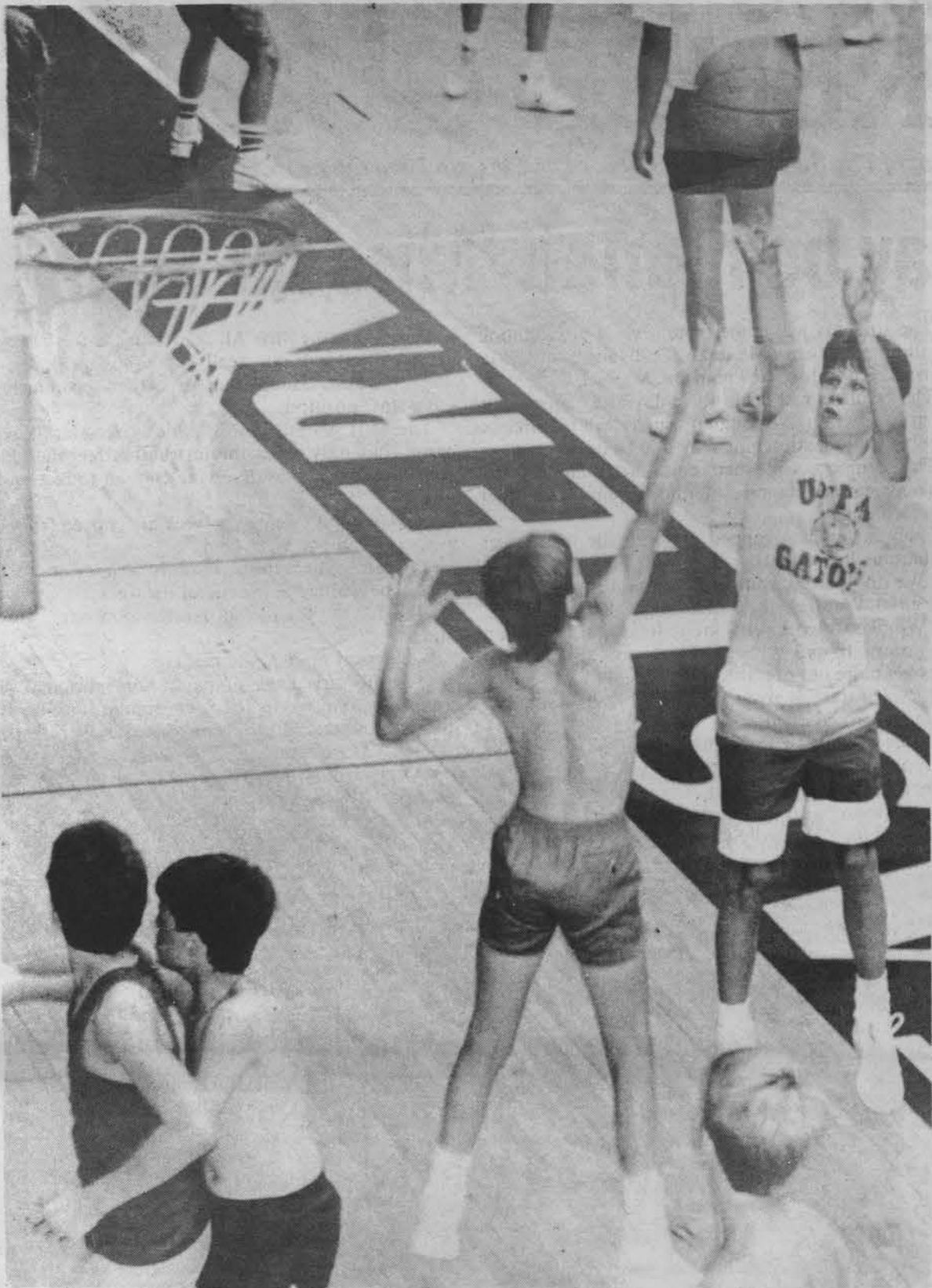

Reach for it!

Two male campers from one of the basketball camps here at Eastern this summer practice their

basketball skills in Lantz gym. The next basketball camp will be July 27 through August 1.

BILL HEILMAN / Staff photographer

Vital residence hall information

Mail: To be certain that your mail reaches you, please have your mail sent in care of the hall you are staying in and indicate your group's name. Mail will be given to your camp director.

Desk Operations: Taylor, Lawson, Andrews and Stevenson desks will be open from 8 a.m. until midnight. The desk will provide change and answer any questions you might have. In addition, pizzas and popcorn will be sold there.

Phones: There are pay telephones located in the lobbies of Taylor, Lawson, Andrews and Stevenson Halls. All of these telephones are located by the residence hall desk.

Local Calls: House phones located in the lobby will connect you to the "Charleston Area" phones.

Long Distance: Any long distance calls made from room phones (where applicable) will be billed directly.

Emergency Numbers: Off campus (Dial "4" first)

- Fire-Ambulance 4-345-2131
- Hospital 4-345-2525
- Police 4-345-2144
- On Campus (only four digits)
- Health Service..... 3013
- University Police..... 3212

Keys: Keys that you have will operate your room door. Please do not lose these keys as there is a \$5.00 charge for lost keys. (For security purposes, we have to change the entire core when a key is lost.) Please lock your door whenever you leave your room.

Outside Doors: All outside doors will be locked at midnight.

Meals: Meal schedules will be posted at the main desk and/or with your camp counselor. Also look for the *Eastern News Conference Guide*.

Vending Machines: Vending machines are

located in the basement area of all the residence halls. Pepsi and candy are available in these machines.

Screens: Do *not* remove window screens.

Check-Out Time: Everyone is expected to check out of their residence hall room by noon of the last day of their stay. There are no exceptions.

Check-Out: Please follow the following procedures when you leave the residence hall:

- 1) Open your drapes.
- 2) Close your windows.
- 3) Turn off the lights.
- 4) Lock the door.
- 5) Return linen to the main lobby in the residence hall in which you are staying. Lawson Hall residents return the linen to the Lawson Hall main lobby, Taylor Hall residents to Taylor Hall, etc.
- 6) Return keys to the residence hall desk in the building in which you are staying. Your room will be thoroughly checked after you leave and any damage to the room or contents will be billed to you or your school at the full replacement/removal cost.



KIM WINSTON / Staff photographer

Horns up!

A group of music campers practice together in the Doudna Fine Arts Center. The band students are from phase I of the music camp. The second section will be on campus from July 13 through 19. The third section will be

on campus from July 20 through July 26, with phase IV lasting July 27 through August 2. The music camp is an annual one.

...tips to make your stay pleasant

Check-In All guests may check in and obtain their room key and linen at the main desk located in the lobby of the residence hall which you are assigned. Generally, most rooms will be ready after 1 p.m. on the specified day of arrival.

Check-Out Noon Due to the great demand for residence hall accommodations during the summer months we ask that you please plan to check out of your rooms by noon. We rotate our rooms throughout the summer and the noon check-out time allows our cleaning staff enough time to clean the rooms before our next

guests arrive. If you have a conflict with scheduling, please consult the Hall Counselor at the main desk.

Meal Tickets If you have pre-ordered meal tickets through the mail or via telephone, they should be in the envelope with your key. If you have not purchased tickets and now would like to do so, they are available at the main desk.

If you want to purchase breakfast tickets, it will be necessary for you to purchase them on your arrival night, because the main desk will not open until 8:30 a.m. Breakfast is scheduled before 8 a.m. because the first pre-

enrollment meeting begins at 8 a.m.

Also, lunch tickets need to be purchased before noon of the pre-enrollment day because the desk closes between noon and 1 p.m.

Meal Ticket Refunds If you have ordered tickets and are unable to use them, please leave them at the desk and your money will be refunded at a later date via Eastern Illinois University check. It is not possible to refund cash. Please make sure your correct name/address is attached to the tickets which you want refunded.

Room Refunds If for some

reason, you do not use as any room reservations as you previously requested, please inform the Hall Counselor. Again, it is not possible to refund cash.

Linens/Keys When checking out of the residence hall (noon), please bring your dirty linen and key to the check-out area and have an Eastern Summer Staff member check your linen and key in so that additional charges will not have to be assessed.

Questions? Please feel free to consult one of our Summer Staff persons.

Linens and things

- 1) Each room will be furnished with one pillow per bed unless notified differently by the Linen Coordinator.
- 2) Each room will be furnished with one bed pad per bed.
- 3) Each person, upon checking into the residence hall will be required to fill out the "Linen Check-Out Return" card.
- 4) Each person will be required to complete "Return Side of Linen Card" when returning dirty linens to desk at completion of camp.
- 5) Each person will be assessed for missing linens at the cost of:

Sheets	\$4.50 each
Pillowcase	1.25 each
Bath Towels	2.00 each
Hand Towels	1.75 each
Blankets	12.00 each
Pillows	5.00 each

Blankets are available from the desk (limited amount per hall) for persons requiring one.

There are a few clocks available for parents during orientation.

Want to know more about Eastern? Admission information is available

Dale Wolf, director of admissions, said potential Eastern students can receive admission information and applications for entry into Eastern by contacting the Office of Admissions.

When receiving an application, it is best to wait until the early fall of a student's senior year in high school to apply, according to Wolf.

There is no fee for applying and applications are processed immediately after they are received from the student.

Guaranteed admission into Eastern does not mean that on-campus housing is guaranteed, he said.

He advised students to apply for housing well before applying for admission.

To be eligible for entry into Eastern, some academic requirements must be met.

To be admitted to the university, candidates must:

- Fall Semester—**
1. rank in the upper half of their high school class based on six or more semesters,
 2. or achieve an ACT composite score of 19 (SAT of

820).

Spring Semester or Summer Terms—

1. rank in the upper two-thirds of their high school based on six or more semesters,
2. or achieve an ACT composite score of 17 (SAT 760).

Wolf noted that beginning freshman, however, who could not meet regular admission requirements have the chance of entering Eastern through the Prescriptive Curriculum Admissions Program.

The PCAP is not remedial or conditional—it includes only regularly offered University courses—and the number of students accepted into the program is limited by available resources.

For more information on applying at Eastern, the requirements or availability of PCAP contact the office of Admissions by calling toll free: 1-800-252-5711. Or send the coupon shown below to:

Office of Admissions
Eastern Illinois University
Charleston, Illinois 61920

Services on campus

Lantz Building Hours: 6 p.m.-8 p.m. Monday-Friday

University Union Bookstore Hours: 8 a.m.-5 p.m. Monday-Thursday

University Union Bowling Alley Hours: 2 p.m.-9:30 p.m. Monday-Thursday

Hardees in the University Union: 7:30 a.m.-6 p.m. Monday-Thursday; 9:30 a.m.-2 p.m. Friday

Union Station Sweet Shop: 9 a.m.-4 p.m. Monday-Friday

Union Candy Shop: 8 a.m.-5 p.m. Monday-Thursday

YES, I AM INTERESTED IN EASTERN ILLINOIS UNIVERSITY

Name _____

Address _____

City _____ State _____ Zip _____

High School _____ Year of graduation _____

Please send me:

- ☐ An application for admission
☐ Housing information
☐ Financial aid packet

Other _____



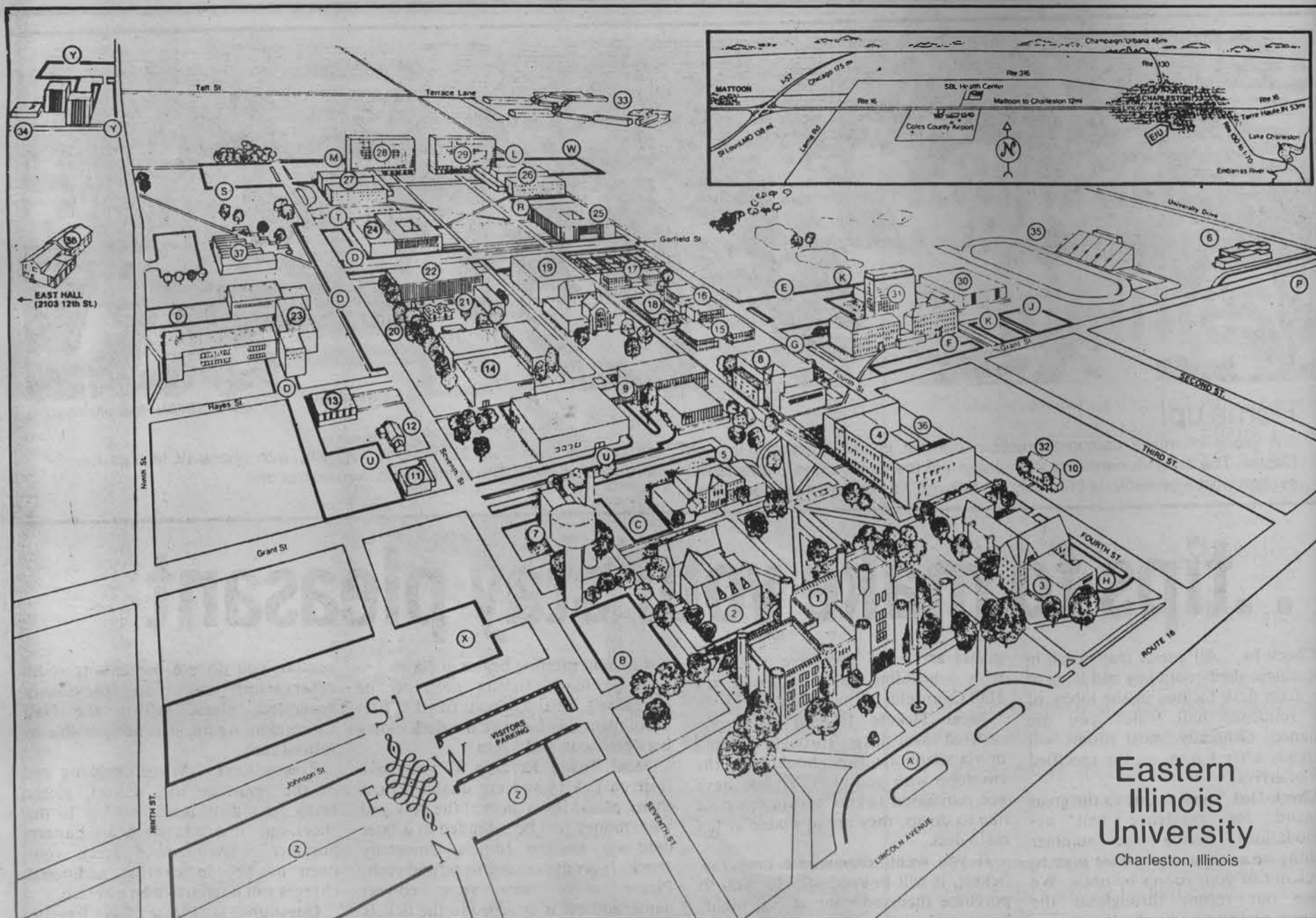

1. Old Main - Admissions (Livingston C. Lord Administration Building)
2. Blair Hall
3. Pemberton Hall
4. Science Building
5. Student Services Building
6. Physical Plant Services Building
7. Power Plant
8. McAfee Gymnasium
9. University Union

10. Booth House (Personnel Offices)
11. Telephone and Security Building
12. Buzzard House
13. Clinical Services Building
14. Doudna Fine Arts Center
15. Ford Hall
16. McKinney Hall
17. Weller Hall
18. Gregg Triad
19. Booth Library

20. Life Science Vivarium
21. Greenhouse
22. Life Science Building
23. Buzzard Education Building
24. Applied Arts - Education Center
25. Coleman Hall
26. Taylor Hall
27. Thomas Hall
28. Andrews Hall
29. Lawson Hall

30. Lantz Health, Physical Education and Recreation Building
31. Lincoln-Douglas-Stevenson Halls
32. Non-Academic Personnel
33. University Apartments
34. Carman Hall
35. Stadium-Track (O'Brien Field)
36. Phipps Lecture Hall
37. Tarble Arts Center (completed 1982)
38. East Hall (2103 12th St.)

Parking areas indicated by heavy outline and letter
Printed by the authority of the State of Illinois 8-1-81 E2774 3000 copies



Top-off your summer with The Summer Eastern News

and keep up-to-date
with news and events
at your home
away from home

Available Tuesday's and Thursday's throughout campus!

CAA revises PED courses

By GREG GUERTLER
Staff writer

When students return to Eastern this fall, they will find changes in the curriculum requirements for the bachelor of science major in physical education.

The Council on Academic Affairs Thursday, gave unanimous approval for a change in the curriculum changes in the business, history and physical education departments.

According to the physical education plan, PED 4750, "Measurement and Evaluation in Physical Education," will be dropped as a required elective for the major along with PED 1520, "Theory of Motor Learning," PED 2230 "Techniques in Modern Dance."

According to Larry Ankenbrand, physical education department chairman, the courses will be changed from a required course to an elective.

Ankenbrand said Health Education 3199, "Utilization of Microcomputers," and PED 4275, "Field Experience," were added to the required curriculum for physical education majors.

Under the new format, the required 12 semester hours of physical education class electives will be changed to 12 semester hours of any Health, Physical Education and Recreation electives.

The CAA also made adjustments in the curriculum for the business education requirements.

The business education department received the approval to add BED 3110, "Electronic Office Procedures," BED 3120, "Administrative Systems Personnel," and BED 3402, "Methods of Teaching Basic Business and Accounting."

The history department was also given the approval for HIS 3280 to be added to the department's curriculum.

According to history instructor Lawrence R. Nichols, the course, "United States, Caribbean, and Central America," was added to give the students a bigger perspective of the "United States' policy on the communist challenge in the Caribbean region."

Nichols said the course will feature a two to three week introduction on the Caribbean. The course will then travel up to the present day situations in the Caribbean and Central America regions.

The course topics include the Bay of Pigs, Grenada, El Salvador, the Cuban Missile Crisis, etc., Nichols added.

The course will require a great deal of reading and an extra-credit term paper due at the end of the course, Nichols said.

The course should attract many students because it will not be taught like a traditional history course which deals with just certain countries. It will deal with the whole areas of Central and Latin America with a great deal of class participation, he said.



ROBB MONTGOMERY/Staff photographer

Pave away!

Dennis Tirus of Henning Asphalt Co. spreads a new finish to the blacktop on the Lantz Gym parking lot Friday afternoon. Several other campus parking lots are being refinished this week.

The Golden Comb Beauty and Tanning Salon

1205 3rd Street—Charleston
1 1/2 blocks north of Lincoln

Phone 345-7530

PERM SPECIAL \$24 & \$29 reg. \$32

HAIRCUTS \$6.50 reg. \$7.50

EYEBROW ARCH \$4 reg. \$5

MEN'S HAIRCUT & BLOWDRY \$8.50 reg. \$9.50

TANNING WITH ANY SERVICE \$4 reg. \$5

Debbie Warman
Jeanette Babbs

'Must have this ad for specials'

OPEN Mon.-Sat.
By Appt.
2 tanning beds

Little Mexico

EAST SIDE OF SQUARE—CHARLESTON • 1700 RUDY AVE.—MATTOON

Featuring Mexican & American Cuisine



Fiesta Hour

Mon.-Thurs. 5-7 p.m.

Draft Beer 14 oz.-75¢

Free hors d'oeuvres

Beer, Wine, Margaritas

DAILY LUNCH SPECIALS

Carry-outs available

345-2223

Mon.-Thurs. 10-9 p.m.

Fri.-Sat. 10-10 p.m.

Page One Tavern

TUESDAY

25¢ Beers

60¢ Vodka, Gin, Rum

& Wine Drinks (9-close)

CARRY-OUT SPECIAL

GOOD SUNDAY THRU THURSDAY
(Not Valid Friday & Saturday)

A Large (16") Sausage Pizza

PLUS

A 2 Liter of Pepsi

\$6⁵⁰

Offer expires September 21, 1986

Stretch It At



Charleston
909 18th St.
348-7515

Free Delivery after 5 p.m.

PRESENT THIS COUPON WHEN PICKING UP ORDER



Make A Deal!

in the

Summer Eastern News

CLASSIFIEDS

Tuesday's
8 July 29, 1986
Classified ads

Report errors immediately at 581-2812. A correct ad will appear in the next edition. Unless notified, we cannot be responsible for an incorrect ad after its first insertion. Deadline 2 p.m. previous day.

Tuesday's
Digest

TV

4:00 p.m.
17—Love Connection
38—I Dream of Jeannie
4:05 p.m.
5—Leave It To Beaver
4:30 p.m.
2—Jeopardy!
9—Baseball: Chicago at New York.
12—Sesame Street
15—Jeffersons
17—Entertainment Tonight
38—Divorce Court
4:35 p.m.
5—Rocky Road
5:00 p.m.
2, 17—People's Court
3—Newscape
10—Price Is Right
15—Jeopardy!
38—Entertainment Tonight
5:05 p.m.
5—Father Knows Best
5:30 p.m.
2, 3, 10, 15, 17—News
12—Nightly Business Report
5:35 p.m.
5—Gomer Pyle, USMC
6:00 p.m.
2, 3, 10, 15, 17—News
12—MacNeil, Lehrer Newshour
38—Andy Griffith
6:05 p.m.
5—Green Acres
6:30 p.m.
2, 15—Wheel of Fortune
3—PM Magazine
10, 17—Newlywed Game
38—Too Close For Comfort
6:35 p.m.
5—Sanford and Son
7:00 p.m.
2, 15—A-Team
3, 10—Simon & Simon
12—Nova
17, 38—Who's The Boss?

7:05 p.m.
5—Wild, Wild World of Animals
7:15 p.m.
9—Lead-Off Man
7:30 p.m.
9—Baseball: Chicago at New York.
17, 38—Growing Pains
7:35 p.m.
5—Baseball: Atlanta at Houston.
8:00 p.m.
2, 15—Hunter
3, 10—Magnum, P.I.
12—End of Empire
17, 38—Moonlighting
9:00 p.m.
2, 15—1986
3, 10—Equalizer
12—Comrades
17, 38—Spenser: For Hire
10:00 p.m.
2, 3, 10, 15, 17—News
12—Doctor Who
38—Marshal Dillon
10:20 p.m.
5—Movie: "Tell Them Willie Boy Is Here." (1969) A gripping, superbly acted story about a search for a renegade Indian in 1909 California.
10:30 p.m.
2, 15—Tonight
3—MASH
9—News
10—Simon & Simon
12—Movie: "Sinbad the Sailor." (1947) The seafarer seeks a fabulously rich island.
17—One Day At A Time
38—Nightline
11:00 p.m.
3—Hart To Hart
9—INN News
17—Lifestyles of the Rich and Famous

38—Hawaii Five-O
11:30 p.m.
2—Late Night With David Letterman
9—Movie: "The Chase." (1966) A story of tension and passion in a Southwestern town.
17—Three's Company
11:40 p.m.
10—Movie: "Silent Sentence" (1974) is a Jack-the-Ripper whodunit set in a peaceful Western mining town.
Midnight
3—Richard Roberts
17—News
38—Sanford and Son
12:20 a.m.
5—Movie: "The Savage Bees." (1976) TV-movie in which a swarm of killer bees hovers near New Orleans on the eve of Mardi Gras.
12:30 a.m.
2—News
38—Jimmy Swaggart

Wednesday

4:00 p.m.
17—Love Connection
38—I Dream of Jeannie
4:05 p.m.
5—Leave It To Beaver
4:30 p.m.
2—Jeopardy!
9—Laverne & Shirley
12—Sesame Street
15—Jeffersons
17—Entertainment Tonight
38—Divorce Court
4:35 p.m.
5—Rocky Road
5:00 p.m.
2, 17—People's Court

Crossword

3—News
9—One Day At A Time
10—Price Is Right
15—Jeopardy!
17—People's Court
38—Entertainment Tonight
5:05 p.m.
5—Father Knows Best
5:30 p.m.
2, 3, 10, 15, 17, 38—News
9—Welcome Back, Kotter
12—Nightly Business Report
5:35 p.m.
5—Gomer Pyle, USMC
6:00 p.m.
2, 3, 10, 15, 17—News
9—Private Benjamin
12—MacNeil, Lehrer Newshour
38—Andy Griffith
6:05 p.m.
5—Green Acres
6:30 p.m.
2, 15—Wheel of Fortune
3—PM Magazine
9—Baseball: Chicago at New York.
10, 17—Newlywed Game
38—Too Close For Comfort
6:35 p.m.
5—Sanford and Son
7:00 p.m.
2, 15—Highway to Heaven
3, 10—Mistral's Daughter
12—National Geographic
17, 38—ABC News Closeup
7:05 p.m.
5—Wild, Wild World of Animals
8:00 p.m.
2, 15—Gimme A Break!
12—Diggers
8:30 p.m.
2, 15—You Again?
9:00 p.m.
2, 15—St. Elsewhere
9:30 p.m.
9—INN News
12—Masters of Disaster
10:00 p.m.
2, 3, 10, 15, 17—News
9—INN News
12—Doctor Who
38—Marshal Dillon
10:20 p.m.
5—Movie: "Four Feathers." (1939) Best of the several film versions of A.E.W. Mason's tale of cowardice and heroism among British officers in the Sudan.
10:30 p.m.
2, 15—Tonight
3—MASH
9—Trapper John, M.D.
10—T.J. Hooker
12—Movie: "Split Second." (1953) Dick Powell's direction admirably sustains suspense as Alexis Smith and Stephen McNally are held captive in an A-bomb test area.
17—One Day At A Time
38—Nightline
11:00 p.m.
3—Hart To Hart
17—Nightline
38—Hawaii Five-O
11:30 p.m.
2, 15—Late Night With David Letterman
9—Movie: "The Odessa File." (1974) Frederick Forsyth's best seller becomes a low-key suspense tale about a German reporter seeking a Nazi war criminal.
17—Three's Company
11:40 p.m.
10—Movie: Funny things happen in 1973's "Once upon a Scoundrel" to a Mexican land baron trying to win the hand of a senorita.
Midnight
3—Richard Roberts
17—News
38—Sanford and Son
12:30 a.m.
2—News
38—Jimmy Swaggart

Services Offered

"My Secretary," word processing service. Professional resume packages, letter of application, transparencies, quality term papers, thesis, etc. 903 18th St. Call 345-1150.

Roommates

Desperately seeking housing for 86-87 school year. Any reasonable possibilities. Please respond to Elizabeth Copenhaver, 6 Jardin Court No. 3, Collinsville, IL 62234 or (618) 345-2331.

PROFESSIONAL RESUME PACKAGES: Quality papers, big selection, excellent service. PATTON QUIK PRINT, W. Park Plaza, 345-6331.

NEED TYPING: Letters, papers, thesis; call 345-9225, prof. sec.

Help Wanted

Need extra money? Sell Avon! Call 359-1577 or 1-800-858-8000.

AIRLINES NOW HIRING. Reservationists, flight attendants, and ground crew positions available. Call 1-619-565-1630 ext. A 1906 for details 24 hours.

Available immediately—responsible person for part-time child and adolescent counselor. Minimum BA/BS. Must be available for flexible evening and weekend hours. Send resume and three (3) letters of reference to Juvenile Justice Coordinator. P.O. Box 907, Mattoon, IL 61938. 7/31/86 deadline. EOE.

Need child care for 2-year-old, 4 hours a day. Mon. through Fri. Prefer mother with 1 or 2 children, your home. Call 345-9773.

GRAD STUDENT Looking to share apartment with same. Call Carol and leave message. Will return call. Phone ASAP (312) 537-4561.

WANTED Mature Christian male student to share apartment for fall \$140.00 plus some utilities. 217-857-3354.

GOVERNMENT JOBS. \$16,040-\$59,230/yr. Now Hiring. Call 1-805-687-6000 Ext. R-9997 for current federal list.

CARLYLE APTS. STUDENTS

- 3 Convenient Locations
- 2 Bedrooms, Furnished or Unfurnished
- 9 or 12 Month Lease
- Rent Starting As Low As \$120 Mo. Each

OFFICE: 348-7746

"Do-it-yourself" Classified Ad Form

Name: _____

Phone: _____

Address: _____

Ad to read: _____

Under classification of: _____

Student? ☐ Yes ☐ No
(Student ads are half price and MUST be paid in advance of publication)

Payment: _____ ☐ Cash ☐ Check

CLASSIFIED AD INFORMATION

COST: 14 cents per word first day, 10 cents per word each consecutive day thereafter (minimum 10 words). Student rate is half price and ad MUST be paid for in advance. PLEASE no checks for amounts less than \$1.00. PLEASE print neatly. Do not use Greek symbols. "Do-it-yourself" classified forms and money for the ad may be placed in an envelope and deposited in the NEWS drop-box in the Union by 2 p.m. one business day before it is to run.

ACROSS
1 Heroic tales
6 Cross purposes
10 Brainstorm
14 Doll up
15 Assigned route
16 Burning glass
17 Affable
18 Parrot
19 Shoemaker's item
20 Tossed greens, egg and croutons
23 Bitterly regret
24 Look to be
25 Woodsman's call
27 Actress Jill
31 Leader of a flock
33 East Asian river
34 Kind of V.P.
36 Jam
39 Trusting
41 Gandhi title
43 Skull protuberance
44 Harrow's sports rival
46 Hard animal fat
47 In the previous month
49 Chinese idols
51 Milk protein
53 Bard's river
55 Sea inlet
56 Olympic light-heavyweight champion: 1960
62 Twofold
64 Former Haig command
65 Muse of love poetry
66 Longest Spanish river
67 A biographer of Henry James

68 Less exciting
69 Kind of stand
70 National League entry
71 Pretentious airs
DOWN
1 Child-welfare org.
2 Met number
3 Yield to pressure
4 Friends, in France
5 Ostentatious display
6 Corpulent
7 Flees
8 Welsh author
9 Brown-coated ermines

10 Under the weather
11 J. M. Barrie play: 1917
12 Come next
13 Daisy relative
21 French historian-critic: 1823-92
22 Jettison
26 Low, wet ground
27 Indian dress
28 Currency watchdogs
29 Man called Groucho
30 Baltimore athlete
32 Vapor: Comb. form
35 Check
37 River duck

38 Bowlers and boaters
40 "Hay": Huxley
42 Pear variety
45 Drank to the health of
48 More foolish
50 Attacks
51 West Pointer
52 Island off Venezuela
54 Stringed instruments
57 Marquis de
58 Bird's crop
59 Dalai
60 Egyptian symbol
61 Eboracum, today
63 Law, in France

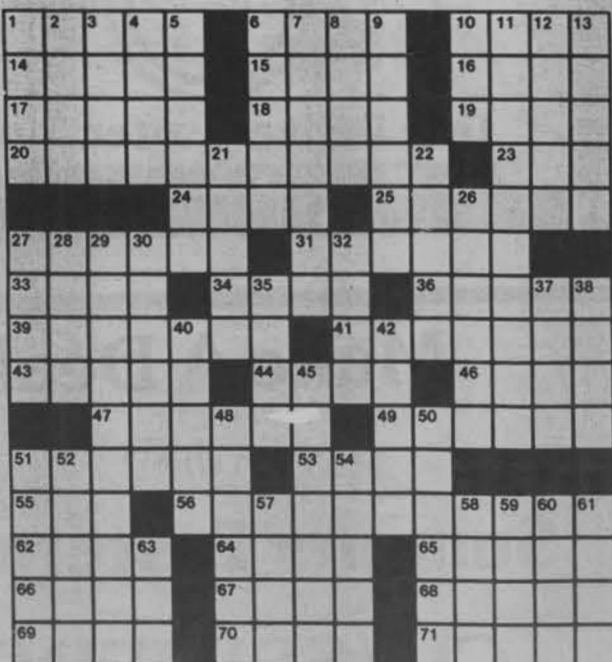

See page 9 for answers

For Rent

Dorm-size microwave ovens and refrigerators. Rent by the semester as low as \$10 per month. Carlyle Rentals. 348-7746.

FURNISHED APARTMENTS FOR MEN. SUMMER LOW AS \$60. CALL 345-4846.

August 15—2 bedroom furnished and unfurnished apartments available on 9 or 12 month leases. Carlyle Apartments. 348-7746.

Two, 2 bedroom houses for rent. \$249/month. Not near campus. Leave name and number, 348-0715.

One girl needed to rent 9½ months of school year. Good location 1091 7th St. For \$125/month. For more info, call Lisa at 312-238-7319.

One or two person apartment. Across from the Union. Call after 7 p.m. on weekdays at 345-3368.

Two bedroom furnished apartment, \$230.00 a month, water and trash included. East side of town. 345-9451. Call after 4 p.m.

NICE LARGE HOME, 4 BEDROOMS. Furnished for five, \$100.00 ea./monthly. Ten-month lease, Bruce 345-2790.

Female roommate wanted, private bedroom in apt. near campus, \$130/mo. 345-1114.

411 Harrison—Large One bedroom furnished apartment, water-heat-trash paid. \$220 monthly, 10 month lease. 345-7886.

McArthur Manor Apartments—2 bedroom furnished apartment. 345-6544 or 345-2231.

One and two bedroom apts. available immediately. Call Leland Hall Real Estate 345-7023.

3 BR FURNISHED HOUSE. Near Wilb Walker shopping center. \$330/mo., 9 mo. lease or \$270/mo. for 12 months. 345-2945 after 5.

Nice 1-bedroom furnished apartment close to campus, 9½ month lease \$295/month. Deposit, references. Call Eli Sidwell & Associates 348-0191.

For Rent

Nice 4 bedroom 2 bath furnished house. Recently remodeled and insulated. Gas heat. Parking for 4 cars. 345-4595.

Sublease Needed for 10 mo. lease. 202½ 6th St. Big Apt. Own Room. \$100/month. Call Brian (217) 342-3245.

Two bedroom house, close to campus. Newly remodeled and carpeted. Excellent for 3 people. Off street parking available. Lease and Deposit required. NO PETS. Call 345-6011 AFTER 5:30 345-9462.

Furnished studio apt. 200/mo. Phone 1-359-8405.

Nice house at 714 4th Street, between bars and EIU! \$125 per student (plus utilities) Hurry! 348-1518.

Great Location!!! Across from Table. 1 or 2 females for fall and spring semesters. Call 348-0417 anytime.

For rent to female students, new furnished 3 bedroom townhouse located across from Garman Hall. 815-485-3377.

Before you rent an apt., please check with me first. I have two bedrooms, all furnished, sunken in living rooms, large closet, and great location—2 blocks southwest of campus. REnt \$135/per person. Call Gayle at 345-2784.

Mature male needed to split rent and utilities for house. \$125 rent and ½ utilities. 1-528-1365.

House w/4 pvt. bedrms. 2 showers. Remodeled Kitchen & bath. New water heater, fully insulated w/storm windows & doors. Ave. Util. \$70 per mo. 4 people \$125 each. Off street parking. Yard work and trash removal included. Contact Bill Hull 348-1750.

Puzzle Answers

SAGAS	ODDS	IDEA
PRIMP	BEAT	LENS
CIVIL	ECHO	LAST
CAESARS	SALAD	RUE
SEEM	TIMBER	
STJOHN	PASTOR	
AMUR	ASST	CRUSH
RELIANT	MAHATMA	
INION	ETON	SUET
ULTIMO	JOSSSES	
CASEIN	AVON	
ARM	CASSIUS	CLAY
DUAL	NATO	ERATO
EBRO	EDEL	TAMER
TAXI	REDS	SWANK

For Sale

GOVERNMENT HOMES from \$1 (U repair). Also delinquent tax property. Call 805-687-6000 Ext. GH-9997 for information.

1982 Suzuki 250 SX and Harley-Davis 175cc motorcycle. Call 348-0775 after 8 p.m.

FOR SALE: 1980 Kawasaki 750 LTD Motorcycle with faring, am/fm radio, 11,800 miles, \$1,000. Phone 4 p.m. 348-8769.

1980, HONDA CIVIC, 1500cc. Running good. \$1600 or best offer. Call 581-5440.

For Sale

FOR SALE: 1982 Escort. 28,000 miles. \$3,500 or best offer. 345-4508.

D.P. Gypac XL Weight machine, excellent condition, best offer. 345-9754.

Gold Studio couch (sleeper). Good condition. \$35. 345-2600 after 5 p.m. or weekends.

Lost/Found

LOST: Men's billfold and two sets of keys at Regency pool. Substantial Reward. If found return to Regency 345-9105.

Lost/Found

FOUND: Purse at -bar Saturday night. Call Jodine at 345-2936 to claim.

LOST: Keys around Fine Arts building. Middle key has tape & silver chain. If found please call 581-2934.

Announcements

KEEP ABORTION LEGAL AND SAFE. NARAL. Free referral 345-9285.

WANTED: dependable duplicate bridge partner to play at least one night a week. Call Marj at 345-6971 or 581-5315.

Announcements

European Tan Spa is offering a sizzling summer deal! Seven sessions for \$25. Convenient location—across from Jewel. 345-9111.

ATTED's WEDNESDAY "ALI BYE." Get in FREE 8-10 with STUDENT ID & drivers license. 16 oz. Bud or Screw Driver 75c.

My husband and I interested in adopting an infant. If you know of anyone who is considering placing a child for adoption please call 312-835-1472.

ELIZABETH WELSH—Glad you took "the step!" I'm proud of you! LOVE SOPH.

BLOOM COUNTY

by Berke Breathed



\$9800
PER MONTH

LUNGE
FOR YOUR
APARTMENT NOW!
LOW RATES
FOR FALL

YOUNGSTOWNE/OLDTOWNE
HERITAGE
PINETREE/LINCOLNWOOD
916 WOODLAWN
345-2363

CALL US

STOP BY

See why **Regency** is **#1**

New carpet
or
New furniture
(for 1986-87
close to campus)

Hrs. 9-5 M-F, 12-4 Sat. 345-9105

Can't think of what to get a friend?

look through

Summer Eastern News

classified ads

for lots of ideas.

**THIS BUD'S FOR EVERYONE
WHO KEEPS COOL WHEN THE
GAME GETS HOT.**

Budweiser
KING OF BEERS.
*Brewed by our original process from the
best Pilsner Rice and Best Barley Malt*
BREWED AND BOTTLED BY ANHEUSER-BUSCH, INC.
ST. LOUIS, MO. MEMPHIS, TENN. LOS ANGELES, CALIF. TAMPA, FLORIDA. COLUMBUS, OH.
INDIANAPOLIS, IN. KANSAS CITY, MO. MILWAUKEE, WIS. PHILADELPHIA, PA. PITTSBURGH, PA. RICHMOND, VA.
SAN ANTONIO, TEX. SEATTLE, WASH. SPOKANE, IDAHO. WASHINGTON, D.C. WICHITA, KAN.

ANHEUSER-BUSCH, INC. • ST. LOUIS

**Ronchetti Dist. Co., 2621 Lakeland, Blvd.
Mattoon, Il. 234-8200**



DAN REIBLE / Photo editor

Members of the Big Red Fan Club of Wood River, Ill. Louis Cardinals to show up for practice Monday. enjoy some cool refreshments while waiting for the St.

Cards' nomad club arrives at Eastern

By **DANIEL REIBLE**
Staff writer

With beer in hand and dedication in their hearts, the Big Red Fan Club came to Eastern to see their team Monday.

Uncle Bob and nephew Jack Oller don't believe in being couch lizards while watching their team play. Instead, they got in the club's van and came over to see the St. Louis Cardinals in person.

With about 18 members, the club has one main purpose—dedication to the football Cardinals.

The Big Red Club of Wood River, Ill. drove three hours to see what kind of season they have to look forward to.

The club has its own van, with beer on board and an outside tapper. It's ready for any tailgate party to come the group's way.

The Ollers own a tavern in Wood River named Bojacks, Bo for Bob,

and jacks for Jack.

"I've only missed one game in 13 years, and that was because my son died," said Bob Oller.

It wasn't a cheap idea to get the club started, Jack said. "We paid about \$7,000 to one of those companies in New York." With this information, the group started laughing, at which time, the truth was explained.

The trips, food and transportation are split between everyone that comes on the road trips—"Except for Dan. We have to get him to pay sometimes," Bob said.

"We are kinda hoping that they will ask us out for a few beers since we came all this way," Jack Oller said.

All seven members who came up to Eastern have season tickets at a cost of \$165.50. They received eight

regular tickets and one pre-season ticket.

The guys spent some time in Marty's drinking plenty of beer, and talking about the upcoming season.

This is the fourth year the club has been using the truck. Four years ago the Ollers also bought the tavern.

The club has been formally in existence since "Bojacks" opened. But a group of fans has been getting together for about eight years.

Games are not the only thing the club attends.

"We have been at every meeting that had anything to do with the Cards moving. If they ever move out of town, they have to buy the truck," Jack said.

The group was here for only one day but as long as the Cardinals the Big Red Fan Club will be there to back them.

Lyvonnia — from page 12

games as a starter, he rushed for 1,000 yards and caught 47 passes for 500 yards. With those credentials, he felt he was then contributing the way he felt he could. He still feels last year's 5-11 record didn't show what the Cardinals are capable of achieving.

There wasn't simply one reason for the letdown in 1985, he said. He feels the team didn't stick to promises they made as a team and individually. Players let contracts and other small problems bother their individual as well as team play. To win, a team can't let these things stand in the way, he said.

“

Longevity is the key to my success as a pro football player.

—“Stump” Mitchell
Running back
St. Louis Cardinals

”

However, Mitchell dealt with contract problems also. Prior to training camp this summer, he was going to sign a contract with the Arizona Wranglers of the United States Football League. He was made a new offer and now he is back with the Cardinals looking forward to the 1986 season.

Now that the contract problems have been resolved, he feels he will be happy with the Cardinals. "Longevity is the key to my success as a pro football player," he said. All the money in the world couldn't achieve the goals that he wants to accomplish.

He feels drugs, a major controversy in the NFL, is something everyone needs to express and talk about.

"No one person or organization can stop drugs," he said, adding it has to be brought out of the closet and dealt with. "The longer it's hidden, pro athletes and people from all walks of life will continue to be slaves to drugs."

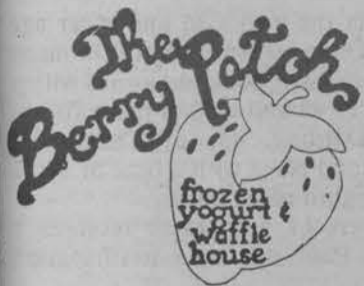

Tuna Salad

(croissant 25¢ x-tra)
on your choice of bread
inc. Dill spear plus
chips and 1 sm. drink

only **1.99**

Sweets

Small Sundae
75¢

(does not include Turtle)

Check out
the
classifieds!



Tonight
**All Imported
Bottle Beers**
\$1.25 32 brands
to choose from
9-Close

Wednesday
Ladies Night
from 8-Close
All Bar Drinks
½ price

Thursday Night
Beck's Draft
\$1 Light & Dark
also

Open Stage

DYNASTY INN

TUES Gin & Tonics 80¢

WED Mixed Drinks \$1.00

(No call brands)

Imports \$1.00
ALL WEEK LONG

—Grolsch
—Molson Golden
—St. Pauli Girls

HORSEBACK RIDING

AT IT'S BEST

AT R.K. CORRAL

\$5/hour • OPEN daily all day long

North on 130 to 133, west to
Arcola & 1 mi. south on Rt. 45

1-268-3717

Page One Tavern

TUESDAY: 25¢ Beers

(9-close) 60¢ Vodka, Gin, Rum & Wine drinks

WEDNESDAY: 3 drafts \$1

\$1 drinks: strawberry daiquiri • watermelon • margarita
• long island iced tea • fuzzy navel • goombay smash

12, July 29, 1986

McInerney returns for victory in annual pant

By HARRELL KERKHOFF
Staff writer

The 21st annual Panther Pant and the 4th annual Short Pant were held Saturday at Eastern with a total of 79 runners participating in one of the two races.

Former Eastern track and cross country all-American, John McInerney, won the 12.5-mile (20 kilometer) Panther Pant with a time of 1:08:41.2.

McInerney, 28, of McHenry, averaged 5:32 a mile to defeat Scott Colver, 21, of Danville, finished second with a time of 1:09:30.8.

Teri Wiser, 20, of Marshall, and Kelly Brough, 21, of McHenry, were the only two women to finish the Panther Pant as they crossed the finish line together to take 31st and 32nd respectively. Wiser's official time was 1:31:25.8, with Brough right behind with a time of 1:31:26.2.

The Short Pant was won by Eastern track and cross country runner Jim Maton, 19, of Shelbyville.

Maton, a junior at Eastern, had a time of 22:14.1 for the 4.1-mile race with an average mile time of 5:26.

Stephen Conlon, 18, of Wheeling, finished second in the Short Pant with a time of 22:25.6.

Margaret Brown, 22, of Bolingbrook, was the first women to cross the finish line for the Short Pant as she came in 25th with a time of 28:18.9.

Event coordinator, Thomas Woodall, who has been in charge of the Panther Pant during its 21-year history, said he was very pleased with the way the two races were run this year.

"This is the most organized we've ever been," Woodall said. "The officials of the races did a very nice job today."

Woodall said that even though the two races have had faster times and a larger field in the past, the Panther Pant and the Short Pant were still very competitive.

"It was nice to see so many former Eastern runners doing so well," Woodall said.

McInerney has run the Pant every year but one since 1976.

"I wasn't planning on anything



DAN REIBLE / Photo editor

Former Eastern all-American John McInerney, 28, of McHenry, crosses the finish line to win the 21st annual Panther Pant Saturday. McInerney won the 12.5-mile (20 kilometer) race in 1:08:41.2.

super fast," McInerney said. "I was just trying to hold on to the lead."

One of the reasons McInerney likes to come back to Eastern to run the Pant is the race itself.

"It's nice to run on the country roads down here," McInerney said.

Maton had another reason for running in the event; to get in shape for the upcoming Eastern cross country season.

"This is my only off-season race and the competition is pretty good for the middle of July," Maton said.

The first ten runners who finished the Panther Pant received leather goods.

For runners of the Short Pant, special awards were given to the top two male and female finishers in four different age groups: 17 and under, 18-25, 26-35 and 36 and older.

For the women 17 and under; Lisa Wiser, 15, of Marshall, who finished 29th, took the top award with a time

29:56. She was the only woman entry 17 and under for the Short Pant.

For the men 17 and under; Trevor Gilbert, 14, of Charleston, took the top award with a time of 25:27 as he finished 11th. Rob Murphy, 15, of Olney, took second prize with a time of 26:02 in 15th.

In the women's 18-25 age group, Margaret Brown, 22, of Bolingbrook, took the top award with a time of 28:18 (25th). Denyse Stephenson, 20, of Olney, took second prize with a time of 34:42 (45th).

In the men's 18-25 age group, first place finisher Jim Maton took the top award with his 22:14 time, with second place finisher Stephen Conlon taking second prize with a time of 22:25.

In the women's 26-35 age group, Kay Richards, 29, of Charleston, took the top award with a time of 28:50 (27th). Heidi Reible, 32, of Charleston, took second prize with a time of 31:24

(36th).

In the men's 26-35 age group, Terry Diss, 31, of Charleston, took top award with a time of 23:14 (fifth). Howard Black, 35, of Charleston, took second prize with a time of 24:35 (seventh).

In the women's 36 and older age group, Sarah Mueller, 41, of Orland Park, took top award with a time of 34:15 as she finished 41st. Jeanette Woolen, 39, of Charleston, took second with a time of 34:55 and a 46th finish.

And in the men's 36 and older age group, Dick Jackson, 45, of Johnson City, Tennessee, took top award with a time of 23:43 and a sixth-place finish. Roger Darding, 43, of Charleston, took second place with a time of 24:52 and an eighth-place finish.

Finishers of both races received a Panther Pant pen as a participation prize.



ROBB MONTGOMERY / Staff photographer

"STUMP" MITCHELL

Lyvonia? Just call him "Stump"

MATTHEW MILLS
Staff writer

St. Louis Cardinal Lyvonia Mitchell prefers to be called "Stump." Can you blame him?

His brother started calling him that when he was young, before it was obvious that his 5-8 frame would be shorter than what is considered normal—for NFL running backs.

Mitchell has been with the Cardinals for five seasons now and is hard at work at the team's pre-season camp at Eastern in preparation for the '86 season.

The 27-year-old Pisces was born March 15, 1959 in Kingsland, Ga. He is married and has a 10-month-old son, Lionel.

He is one of seven brothers and sisters and feels he's fortunate to be so successful. "My family was so important to me on my road to success," he said.

When drafted in the ninth round in 1980 out of "The Citadel" he was picked as a long shot to make the Cardinals' squad. He overcame ad-

versity and has become a valuable asset to the Cardinals.

Fraternity life has also been a force in his life. He feels being a member of the Omega Psi Phi fraternity has made him the hardworking person he is. "Fraternity life gave me the feeling that I was never alone."

"Stump" has various off-the-field activities. He is presently active with the local Boy Scouts of America. He was the club's spokesman for the United Way in 1982.

In spare time away from football and his other activities he enjoys fishing, softball, mellow music and coaching girls track.

When "Stump" is on the field he is all business. He plays a very important part as a role player and plans to make an even greater contribution this season.

This past season, Cardinal injuries and confidence earned him more playing time and a chance to show his worth to the team. In eight (See LYVONIA, page 11)

REVISED FALL SEMESTER 1986 CLASS SCHEDULE EASTERN ILLINOIS UNIVERSITY July 29, 1986

Published by the Office of the Vice President for Academic Affairs, Eastern Illinois University
Supplement to The Daily Eastern News

INFORMATION FALL SEMESTER 1986

SCHEDULE CHANGES

Add Fall classes in the University Ballroom from 8:30 a.m. until 4:00 p.m. on Wednesday, August 27; from 1:00 until 4:00 p.m. on August 28 or 29. Submit drop cards through the slot in the box outside the Registration Office, south basement McAfee.

CREDIT/NO CREDIT GRADING STATUS

Credit/No Credit cards will be available outside the Registration Office from August 25 until August 29 at 4:30 p.m. Completed cards must be put through the slot in the box by 4:30 p.m., FRIDAY, AUGUST 29.

AUDIT GRADING STATUS

Obtain an audit card in the Registration Operations Room, complete it AND have it signed by the instructor of the class. Return the audit card to the Registration Office by 4:30 p.m., Wednesday, September 3.

REFUNDS

The deadline for cancelling Fall classes and receiving a full refund is Friday, August 22, 3:00 p.m. The last day for dropping classes and receiving a partial refund is Wednesday, September 10, 4:30 p.m.; a partial refund is all fees and tuition paid except insurance. The deadline for a 50% refund upon WITHDRAWAL FROM THE UNIVERSITY is Wednesday, September 24, 3:00 p.m.; 50% of all fees and tuition paid--except insurance--will be refunded.

OVERLOAD FEES

You will be assessed for EACH HOUR OVER 18 SEMESTER HOURS remaining on your Fall class schedule after Wednesday, September 10, 4:30 p.m.

ACADEMIC LOAD

When enrolling or pre-enrolling, please observe the credit-hour limits as specified in the University catalog under the heading "Academic Load." Exceptions to the specified limits must be in the form of an approved waiver from the dean of the appropriate college and should be presented to the Dean, Student Academic Services, 116 Old Main, PRIOR to the beginning of the term for which the exception is to be granted. Waiver requests to exceed the 14 semester hour limit for students on Academic Warning or Academic Probation will not be approved.

In the event of concurrent enrollment, students are cautioned that they must include all work at Eastern plus all work in which they are enrolled at other colleges or universities in determining semester hour load. The total semester hours must not exceed the limits allowed at Eastern. Failure to abide by this regulation will result in the denial of credit for the transfer course or courses which, when added to the Eastern academic load, violate the prescribed load limits.

FALL SEMESTER 1986

Last Day for Full Tuition and Fee Refund	Aug 22
Early Graduate Registration.	Aug 23
Central Registration	Aug 25, 26
Begin Late Registration Fee.	Aug 27
First Class Day.	Aug 27
Last Day to Submit Add or Credit/No Credit Requests	Aug 29
Labor Day Observance - No Classes	Sep 1
Last Day to Submit Audit Requests.	Sep 2
Last Day to Apply or Reapply for Graduation.	Sep 5
Last Day for Full Refund of Tuition and Fees (Except Insurance)	Sep 10
Last Day for Course Withdrawal Without Grade	Sep 10
Begin W Upon Course Withdrawal	Sep 11
Last Day for 50% Refund of Tuition and Fees (Except Insurance)	Sep 24
Last Day for Grade Appeal.	Sep 24
Mid-Term	Oct 17
Last Day for W Upon Course Withdrawal.	Oct 27
Begin WF or WF Upon Course Withdrawal.	Oct 28
Last Day to Withdraw from Courses or University.	Nov 7
Last Day to Withdraw Credit/No Credit Requests	Nov 7
Thanksgiving Recess	Nov 26 thru 30
Last Class Day	Dec 12
Commencement	Dec 14
Final Examinations	Dec 15 thru 19
Semester Closes.	Dec 20

ALL STUDENTS

Be sure your name appears on the official tenth-day class roster for any class you attend. If your name does not appear on the tenth-day class roster, contact the Registration Office IMMEDIATELY.

OFFICIAL NOTICES

Read the "Official Notices" in The Daily Eastern News for important information throughout the term.

REGISTRATION OFFICE

The Registration Office is located in the south basement of McAfee. Office hours are 8:30 a.m. to 12:00 noon and 1:00 p.m. to 4:30 p.m.

GRADUATE STUDENT LOAD

The maximum load for graduate students is 16 semester hours.

SENIORS AT EIU IN GRADUATE COURSES

Seniors at EIU wishing to enroll in courses numbered 5000 through 5499 for undergraduate credit must apply for permission at the Graduate School Office prior to enrollment. To be eligible, the student must have a cumulative EIU GPA of at least 2.75. During the final semester of residence in undergraduate work, or the penultimate semester of residence in undergraduate work, if the final semester is to be spent in student teaching or internship, a senior with a cumulative EIU GPA of at least 2.75 may apply for permission to take graduate level courses numbered 4750 through 5499 for reserve graduate credit. Student wishing to elect this option must apply for permission at the Graduate School Office prior to enrollment. No undergraduate may enroll in courses numbered 5500 or above. Complete regulations governing reserve graduate credit may be found in the Graduate Catalog.

CANCELLATION OF SMALL CLASSES

Classes with small enrollments are subject to cancellation.

INDEPENDENT STUDY COURSES

Students may not preregister for independent study. With the approval of the department chairperson, students may register for independent study during the central registration period and the regular drop-add period.

COURSES WITH PREREQUISITES

All courses which have prerequisites have been identified with an asterisk (*). Please check the course listings in the general catalog, or consult with your advisor to be sure you meet all prerequisites for any course in which you enroll.

BUILDING AND ROOM ABBREVIATIONS

ASB	APPLIED SCIENCES BUILDING	LB	LANTZ BUILDING
BA	BOWLING ALLEY, UNION	LFH	LANTZ FIELD HOUSE
BAL	BALCONY, LANTZ	LR	LOCKER ROOM, MCAFEE
BB GYM	BASKETBALL GYM	LS	LIFE SCIENCE BUILDING
BH	BLAIR HALL	LSA	LIFE SCIENCE ANNEX
BB	BUZZARD BUILDING	LWR	LANTZ WRESTLING ROOM
C	COURTS	M	OLD MAIN
CG	CORRECTIVE GYM, LANTZ	MG	MCAFEE GYMNASIUM
CH	COLEMAN HALL	NG	NORTH GYM, MCAFEE
CS	CLINICAL SERVICES BUILDING	PO	POOL, LANTZ
DCH	DVORAK CONCERT HALL	RA	RANGE
DS	DANCE STUDIO	REH AREA	REHEARSAL AREA, FINE ARTS
F	FIELDS	RES L	RESEARCH LAB
FAA	FINE ARTS, ART	S	PHYSICAL SCIENCE BUILDING
FAM	FINE ARTS, MUSIC	SG	SOUTH GYM, MCAFEE
FAT	FINE ARTS, THEATRE	SSB	STUDENT SERVICES BUILDING
FG	FITNESS GYM, LANTZ	STAD	STADIUM
FH	FIELD HOUSE	T	MUSIC, THEATRE WING, FINE ARTS
GC	GOLF COURSE	TH	THEATRE, FINE ARTS CENTER
GG	GYMNASTICS GYM, LANTZ	TR RM	TRAINING ROOM
GR	GREEN ROOM, FINE ARTS	VL	VARSITY LOUNGE, LANTZ
L	LIBRARY	WG	WRESTLING GYM, LANTZ

Senior Seminar Course Descriptions

Students excluded are majors in the area(s) indicated in () after the title.

EIU 4000-001 and 002 CONTROVERSIAL ISSUES IN EDUCATION Dr. Ron Gholson (SED), Section 1 Dr. Colleen Moore (SED), Section 2

(EDU including Teacher Cert)

Education has historically been controversial. Questions regarding educational purpose, method and governance have been hotly debated for centuries. This seminar will examine some of the current controversies in education. Opposing viewpoints on these controversial issues will be evaluated by means of short reaction papers and class discussions.

EIU 4001-001 TECHNOLOGY AND SOCIETY Dr. Robert Sonderman (TEC)

(Technology)

A dialogue on contemporary problems influenced by technological advance. Emphasis will be placed on analysis of key issues facing the world during the next 25 years.

EIU 4003-001 SPACESHIP EARTH - THE PRESENT STATE Dr. Alan Baharlou (GEL)

(Geology)

A discussion of five major trends of global concern accelerating industrialization, rapid population growth, rapid use of arable land, depletion of non-renewable resources, and a deteriorating environment. These trends are all interconnected. We will seek to understand the causes of these trends, their interrelationships, and their short and long range implication.

EIU 4007-001 CONTEMPORARY ISSUES IN AMERICAN EDUCATION Dr. Harold Malehorn (ELE)

(EDUC including Teacher Cert)

A study of the relationships among education, schooling, and problems of society. Specific attention will be given to adult learning, and adult social roles after the college years.

EIU 4008-001 THE CHANGING WORLD OF WOMEN Dr. Janet Norberg (SPC)

(No exclusions)

The roles assigned to women by society often cause great dissonance to the educated woman who seeks to combine a profession with the role of wife or mother. Anxiety for the male may also be a problem. The prediction that 70% of American women will work outside the home by 1990 emphasizes the importance of this issue.

EIU 4011-001 and 002 PLANTS AND CIVILIZATION Dr. John Ebinger (BOT), Section 1

Dr. John Speer (BOT), Section 2

(Life Science)

A study of the inter-dependent relationships that have occurred between human populations and groups of plants during the evolution of our society. Particular attention will be given to contemporary problems dealing with agriculture.

* Prerequisite required

Senior Seminar continued on Page 2

EIU 4012-001 WOMEN AND TECHNOLOGY Dr. Joyce Felstehausen (TEC)
(No exclusions)
A dialogue on the relationships between women and technology during the past, currently, and into the future. Key issues which have affected the mobility of women into the technical occupational fields will be studied. Projections will be made into the twenty-first century.

EIU 4014-001 HIGH TECHNOLOGY: IMPLICATIONS FOR INDIVIDUALS AND FAMILIES
Dr. Gayle Strader (HEC)
(Home Economics)
An exploration of the impact of technology on emerging life styles of individuals and families. Emphasis will be placed on developing general decision making skills for adapting to consequences of technology within society.

EIU 4016-001 LABOR AND MANAGEMENT IN AMERICAN EDUCATION Dr. Larry Jages (EDA)
(EDUC including Teacher Cert)
A study of the historical development of labor-management relations in the public sector. Special attention will be given to the recently enacted Illinois Public Sector Bargaining Statutes and the impact of bargaining upon public schools.

EIU 4017-001 THE BLACK WOMAN, MYTH AND REALITY Ms. Johnetta Jones (AFR)
(Sociology)
A study of the social and personal images of black women. The historical origins and the modern versions of these images, the factors upon which they are based, and the differences between the myths and reality will be addressed.

EIU 4021-001 LEISURE TIME: THE AMERICAN PERSPECTIVE Mr. William Smith (REC)
(HPER)
Leisure has become recognized as a basic component of the American life style. It is studied by psychologists, sociologists, economists, physicians, professional educators, and the business community. This course explores the nature of leisure time from these aspects.

EIU 4023-001 SOCIAL MOVEMENTS, CROWDS, AND VIOLENCE Dr. Ron Wohlstein (SOC)
(Sociology)
An assessment of the origins, participation, development, tactics, and consequences of recent social movements in the US. Crowd behavior and violence will be specifically included as they relate to social movements.

EIU 4025-001 MULTI-CULTURAL ELEMENTS IN AMERICAN SOCIETY Dr. Luis Clay-Mendez (SPN)
(Foreign Languages)
A study of the development of the multi-cultural nature of American society. A principle theme is the simultaneous wish to achieve equality among ethnic groups and the desire to maintain cultural traditions and identities.

EIU 4026-001 ART AS IMAGE MAKER: AN INQUIRY FOR NON-ART MAJORS INTO THE PERSUASIVE AND DIDACTIC USE OF THE VISUAL ARTS Ms. Melinda Hegarty (ART)
(Fine Arts)
An examination through art history of the numerous ways in which the visual media can influence the public's perception of men and women in power or pursuing positions of power.

EIU 4030-001 COMMUNICATION STRATEGIES FOR A CHANGING WORLD Dr. Frank Parcels (SPC)
(Speech Communication)
An examination of the role that interpersonal communication plays in a complex world of continuous change, how it is shaped by elements of environment, opinions, and relationships.

EIU 4031-001 SCIENCE VS HUMANITY Dr. Steve Whitley (ZOO)
(Life Science)
A discussion of several recent developments in biology in which research has presented society with life creating/saving/altering abilities, and the inseparable questions that accompany them.

EIU 4036-001 CONFLICT MANAGEMENT THROUGH NONVIOLENCE Dr. Terry Perkins (SPC)
(Speech Communication)
An examination of nonviolent alternatives to conflict management through case studies of conflicts in Europe, Africa, and the United States. Emphasis will be placed upon the communication strategies employed and the conflict outcomes achieved.

EIU 4037-001 and 002 A LINCOLNIAN VIEW OF AMERICAN DEMOCRACY Dr. Ralph McGinnis (SPC)
(No exclusions)
A reading and discussion of Abraham Lincoln's speeches that reveal dominant philosophies of a social, economic, political, moral, scientific, aesthetic, and theological nature, and their application to issues of our contemporary American democratic society.

EIU 4038-001 AMERICAN COLLEGE STUDENTS AND THE CAMPUS SCENE Dr. Kent Beeler (EDP)
(No exclusions)
An examination of the lifestyles, attitudes, and values of contemporary college students. The psycho-social and intellectual development of undergraduates is discussed. The Campus Dissent Era, (1964-71), is reviewed and prospects of renewed campus activism are considered.

ARTS AND SCIENCES					C
COURSE DESCRIPTION	SECT.	INSTRUCTOR	MEETING TIME	BLDG/ROOM	R.
A/S 2100 ASCENT OF MAN	001	WEIDNER TERRY M	1900-2040R	S121	02

ACCOUNTING					C
COURSE DESCRIPTION	SECT.	INSTRUCTOR	MEETING TIME	BLDG/ROOM	R.
*ACC 2100 PRIN OF FIN ACC	001	STAFF	0800-0850WF	BH205	03
	002	STAFF	0900-0950WF	BH205	03
	003	STAFF	1000-1050WF	BH205	03
	004	BALLSRUD WESLEY E	1100-1150WF	BH205	03
	006	BALLSRUD WESLEY E	1300-1350WF	BH205	03
	007	STAFF	1400-1450WF	BH205	03
	008	STAFF	0800-0915TR	BH205	03
	009	STAFF	0930-1045TR	BH206	03
	010	STAFF	1100-1215TR	BH206	03
	011	STAFF	1230-1345TR	BH205	03
	012	STAFF	1400-1515TR	BH206	03
	013	STAFF	1530-1645TR	BH206	03
	014	MONIPPALLIL MATTHEW	1700-1815TR	BH205	03
*ACC 2150 PRIN OF MGR ACC	015	MONCADA THOMAS P	1500-1550WF	BH205	03
	016	MONCADA THOMAS P	1600-1715WF	BH205	03
	017	STAFF	1400-1450WF	BH206	03
	018	STAFF	0800-0915TR	BH300	03
	019	STAFF	1530-1645TR	BH306	03
	020	STAFF	1900-2130T	BH205	03
	021	MONIPPALLIL MATTHEW	1900-2130R	BH205	03
	022	STAFF	1900-2130T	BH206	03
	023	SANDERS JOSEPH C	1100-1150WF	BH100	03
	001	STAFF	1230-1345TR	BH306	03
	002	STAFF	1400-1515TR	BH306	03
	003	STAFF	1700-1815TR	BH306	03
	004	STAFF	1500-1550WF	BH206	03
*ACC 2200 IND INCOME TAX	005	ROOKE JEROME J	0930-1045TR	BH205	03
	006	ROOKE JEROME J	1100-1215TR	BH205	03
	007	STAFF	1900-2130T	BH206	03
#ACC 3030 COST ACCOUNTING	001	BALLSRUD WESLEY E	0900-0950WF	BH100	03
	001	STAFF	1200-1250WF	BH206	03
	002	STAFF	1300-1350WF	BH206	03
#ACC 3041 FIN ACC REP TH I	003	ROOKE JEROME J	1400-1515TR	BH205	03
	004	ROOKE JEROME J	1530-1645TR	BH205	03
	001	STAFF	0800-0850WF	BH206	03
#ACC 3051 FIN AC REP TH II	002	STAFF	1000-1050WF	BH206	03
	003	GUELDER GARY L	0800-0915TR	BH206	03
	004	STAFF	1400-1515TR	BH300	03
#ACC 3701 GOVERNMENT ACCTG	001	STAFF	0930-1045TR	BH100	03
	002	STAFF	1230-1345TR	BH206	03
	001	SMITH PAUL M	0900-0950WF	BH108	03
#ACC 4050 ADV ACC & CONSOL	003	SHARP ROBERT F	1000-1050WF	BH307	03
	004	SHARP ROBERT F	1400-1450WF	BH313	03
#ACC 4275 INTERNSHIP/ACC	003	BOURNE LOWELL DEAN	ARR NTWRF	ARR	03
	006	BOURNE LOWELL DEAN	ARR NTWRF	ARR	06
	009	BOURNE LOWELL DEAN	ARR NTWRF	ARR	09
#ACC 4610 FED INCOME TAX	012	BOURNE LOWELL DEAN	ARR NTWRF	ARR	12
	001	MONCADA THOMAS P	1200-1250WF	BH100	03
	002	MONCADA THOMAS P	1300-1350WF	BH100	03
#ACC 4800 PROFIT P/N & CTR	003	BALLSRUD WESLEY E	0800-0850WF	BH100	03
	001	SMITH PAUL M	1000-1050WF	BH100	03
	001	GUELDER GARY L	1000-1050TR	BH108	04
#ACC 4850 AUDITING	002	GUELDER GARY L	1100-1150TR	BH108	04

#Must be admitted to the College of Business to enroll in these courses.

*erequisite required

AFRO-AMERICAN STUDIES					C
COURSE DESCRIPTION	SECT.	INSTRUCTOR	MEETING TIME	BLDG/ROOM	R.
AFR 2800 AFRO-AMER EXP	001	JONES JOHNETTA	0930-1045TR	CH337	03
*AFR 4275 INTERNSHIP	001	JONES JOHNETTA	ARR NTWRF	ARR	01
	002	JONES JOHNETTA	ARR NTWRF	ARR	02
	003	JONES JOHNETTA	ARR NTWRF	ARR	03
	004	JONES JOHNETTA	ARR NTWRF	ARR	04
	005	JONES JOHNETTA	ARR NTWRF	ARR	05
	006	JONES JOHNETTA	ARR NTWRF	ARR	06
	007	JONES JOHNETTA	ARR NTWRF	ARR	07
	008	JONES JOHNETTA	ARR NTWRF	ARR	08
	009	JONES JOHNETTA	ARR NTWRF	ARR	09
	010	JONES JOHNETTA	ARR NTWRF	ARR	10
	011	JONES JOHNETTA	ARR NTWRF	ARR	11
	012	JONES JOHNETTA	ARR NTWRF	ARR	12
	013	JONES JOHNETTA	ARR NTWRF	ARR	13
	014	JONES JOHNETTA	ARR NTWRF	ARR	14
	015	JONES JOHNETTA	ARR NTWRF	ARR	15

ANTHROPOLOGY					C
COURSE DESCRIPTION	SECT.	INSTRUCTOR	MEETING TIME	BLDG/ROOM	R.
ANT 2730 INTRO/ANTHRO	001	MAGALIS JOANNE E	0900-0950WF	CH337	03
	002	MAGALIS JOANNE E	1300-1350WF	CH340	03
	003	SWARTZBAUGH RICHARD	0930-1045TR	CH228	03
	004	SWARTZBAUGH RICHARD	1100-1215TR	CH337	03
	005	SWARTZBAUGH RICHARD	1400-1515TR	CH226	03
*ANT 3611 CULTURES/AFRICA	001	SWARTZBAUGH RICHARD	1200-1250WF	CH226	03
*ANT 3691 NORTH AM INDIANS	001	MAGALIS JOANNE E	1000-1050WF	CH326	03
*ANT 3701 FEUDS/RAIDS/WAR	001	MAGALIS JOANNE E	1200-1250WF	CH326	03

COURSE DESCRIPTION		SECT.	INSTRUCTOR	MEETING TIME	BLDG/ROOM	R.
*ART 1000	DRAWING I	001	HILD GLENN J	0800-0940MWF	BB103	03
		002	WILEN CARL	1000-1140MWF	BB103	03
		003	MOLDROSKI AL RICHARD	1200-1340MWF	BB103	03
*ART 1110	DESIGN	001	EMMERICH CARL E	1000-1140MWF	FAA212	03
		002	EMMERICH CARL E	1200-1340MWF	FAA212	03
*ART 1111	3-D DESIGN	001	LA GRASSE DEBORAH	1200-1340MWF	BB123	03
		003	STAFF	1400-1630TR	FAA211	03
ART 1650	THEORY/FUND ART	001	STAFF	0800-0940MWF	FAA211	03
		002	STAFF	1000-1140MWF	FAA211	03
		003	STAFF	1200-1340MWF	FAA211	03
		004	EMMERICH CARL E	0800-0940MWF	FAA212	03
		005	SORGE WALTER	0800-1030TR	FAA212	03
		007	STAFF	1100-1330TR	FAA211	03
		008	STAFF	0800-1030TR	FAA211	03
*ART 2000	DRAWING II	001	MOLDROSKI AL RICHARD	1400-1540MWF	BB103	03
*ART 2011	ART ORIENTATION	001	JOHNSON JAMES K	1200-1250T	FAA202	01
*ART 2050	PAINTING I	001	MOLDROSKI AL RICHARD	1000-1140MWF	FAA300	03
*ART 2100	SCULPTURE I	001	LA GRASSE DEBORAH	1000-1140MWF	BB123	03
ART 2250	CERAMICS I	001	HEYDUCK BILLY J	0800-0940MWF	FAA100	03
		002	KRUTZA JUNE M	1200-1340MWF	FAA100	03
ART 2300	AFRO-AMER ART	001	STAFF	1400-1515TR	FAA202	03
ART 2340	GENERAL CRAFTS	001	STAFF	0800-0940MWF	FAA218	03
		002	HEYDUCK BILLY J	1000-1140MWF	FAA218	03
		004	KRUTZA JUNE M	1100-1330TR	FAA218	03
		005	DERUITER GARRET W	1400-1630TR	FAA218	03
		006	STAFF	0800-0940MWF	FAA217	03
		007	BRAUN SUZAN G	1400-1540MWF	FAA217	03
		008	BRAUN SUZAN G	0800-1030TR	FAA217	03
		009	EADS HANNAH	1000-1140MWF	FAA302	03
		010	STAFF	0800-1030TR	FAA302	03
		011	DERUITER GARRET W	1100-1330TR	FAA217	03
ART 2400	INTRO ART ED	001	EADS HANNAH	1200-1250F	FAA302	01
*ART 2410	ART ED ELEM	001	EADS HANNAH	1400-1450F	FAA302	01
*ART 2440	ART TEACH ELEM	001	EADS HANNAH	1200-1340MWF	FAA302	02
		002	EADS HANNAH	1400-1540MWF	FAA302	02
*ART 2560	PRINTMAKING I	001	REHM DENISE	0800-0940MWF	FAA311	03
		002	REHM DENISE	1000-1140MWF	FAA311	03
*ART 2601	ART HISTORY I	001	MARQUARDT-CHERRY JAN	1000-1050MWF	FAA202	03
		002	MARQUARDT-CHERRY JAN	1200-1250MWF	FAA202	03
*ART 2602	ART HISTORY II	001	SCOTT MARY PATRICIA	0900-0950MWF	FAA203	03
ART 2651	UNDERSTAND ART	001	BODINE PAUL G	1200-1250MWF	LIB LEC	03
ART 2652	ART PAST CULTURE	001	SCOTT MARY PATRICIA	1100-1150MWF	FAA203	03
		002	HEGARTY MELINDA	1200-1250MWF	FAA203	03
		003	SCOTT MARY PATRICIA	1300-1350MWF	FAA203	03
		004	BODINE PAUL G	1000-1050MWF	LIB LEC	03
ART 2700	INT JLY/SLVRSMTH	001	DERUITER GARRET W	0800-1030TR	FAA102	03
ART 2800	INTRO TO WEAVING	001	BRAUN SUZAN G	1200-1340MWF	FAA217	03
ART 2900	INT GRAPHIC DSGN	001	LEONARD MARY M	0800-0940MWF	FAA305	03
		002	NIVENS CHARLES E	0800-1030TR	FAA305	03
*ART 3000	DRAWING III	001	HILD GLENN J	1400-1630TR	BB103	03
*ART 3011	EXHIBITION TECH	001	JOHNSON JAMES K	1200-1250R	FAA203	01
*ART 3051	PAINTING II	001	WILEN CARL	1200-1340MWF	FAA300	03
*ART 3052	PAINTING III	001	WILEN CARL	1200-1340MWF	FAA300	03
*ART 3080	WATERCOLOR	001	SORGE WALTER	1100-1330TR	FAA300	03
*ART 3111	SCULPTURE II	001	LA GRASSE DEBORAH	1400-1630TR	BB123	03
*ART 3112	SCULPTURE III	001	LA GRASSE DEBORAH	1400-1630TR	BB123	03
*ART 3251	CERAMICS II	001	KRUTZA JUNE M	1400-1540MWF	FAA100	03
*ART 3252	CERAMICS III	001	KRUTZA JUNE M	1400-1540MWF	FAA100	03
*ART 3410	ART ED/SEC SCHLS	001	ROLAND DENNIS CRAIG	1400-1540T	FAA302	03
				1400-1630R		
ART 3420	NEW MEDIA ART	001	ROLAND DENNIS CRAIG	1100-1330TR	FAA302	03
*ART 3570	PRINTMAKING II	001	REHM DENISE	1400-1540MWF	FAA311	03
ART 3630	GREEK&ROMAN ART	001	MARQUARDT-CHERRY JAN	1400-1450MWF	FAA202	03
ART 3650	ART/ITALIAN REN	001	HEGARTY MELINDA	1000-1050MWF	FAA203	03
*ART 3701	JLY/SLVRSMTHG II	001	DERUITER GARRET W	0800-1030TR	FAA102	03
*ART 3702	JLY/SLVRSMTHG III	001	DERUITER GARRET W	0800-1030TR	FAA102	03
*ART 3801	WEAVING II	001	BRAUN SUZAN G	1200-1340MWF	FAA217	03
*ART 3802	WEAVING III	001	BRAUN SUZAN G	1200-1340MWF	FAA217	03
*ART 3820	TEXTILE DESIGN	001	BRAUN SUZAN G	1200-1340MWF	FAA217	03
*ART 3901	GRAPHIC DSN I	001	LEONARD MARY M	1200-1340MWF	FAA305	03
*ART 3902	GRAPHIC DSN II	001	LEONARD MARY M	1400-1540MWF	FAA305	03
*ART 4000	DRAWING IV	001	WILEN CARL	1100-1330TR	BB103	03
*ART 4051	PAINTING IV	001	SORGE WALTER	1400-1630TR	FAA300	03
*ART 4052	PAINTING V	001	SORGE WALTER	1400-1630TR	FAA300	03
*ART 4111	SCULPTURE IV	001	LA GRASSE DEBORAH	1400-1630TR	BB123	03
*ART 4112	SCULPTURE V	001	LA GRASSE DEBORAH	1400-1630TR	BB123	03
*ART 4251	CERAMICS IV	001	KRUTZA JUNE M	1400-1540MWF	FAA100	03
*ART 4252	CERAMICS V	001	KRUTZA JUNE M	1400-1540MWF	FAA100	03
*ART 4580	PRINTMAKING III	001	REHM DENISE	1400-1540MWF	FAA311	03
*ART 4701	ADV MTLSMTHNG I	001	DERUITER GARRET W	0800-1030TR	FAA102	03
*ART 4702	ADV MTLSMTHNG II	001	DERUITER GARRET W	0800-1030TR	FAA102	03
*ART 4800	ADV WEAVING	001	BRAUN SUZAN G	1200-1340MWF	FAA217	03
ART 4900	ILLUSTRATION	001	NIVENS CHARLES E	1100-1330TR	FAA305	03
*ART 4901	GRAPHIC DSN III	001	NIVENS CHARLES E	1400-1630TR	FAA305	03
*ART 5100	MATERIALS DSN I	001	BRAUN SUZAN G	1200-1340MWF	FAA217	02
		002	DERUITER GARRET W	0800-1030TR	FAA102	02
		003	HEYDUCK BILLY J	0800-0940MWF	FAA100	02
		004	KRUTZA JUNE M	1400-1540MWF	FAA100	02
		005	LA GRASSE DEBORAH	1400-1540TR	BB123	02
		006	REHM DENISE	1400-1540MWF	FAA311	02
		007	SORGE WALTER	1400-1540TR	FAA300	02
		008	WILEN CARL	1100-1240TR	BB103	02
		009	STAFF	ARR MTWRF	ARR	02
*ART 5200	PTG PROBLEMS I	001	SORGE WALTER	1400-1630TR	FAA300	03
*ART 5560	CONT PRINTMAKING	001	REHM DENISE	1400-1540MWF	FAA311	03
*ART 5571	ADV CERAMICS	001	KRUTZA JUNE M	1400-1540MWF	FAA100	03
*ART 5572	ADV CERAMICS	001	HEYDUCK BILLY J	0800-0940MWF	FAA100	03
*ART 5600	MATERIALS DSN II	001	BRAUN SUZAN G	1200-1340MWF	FAA217	02
		002	DERUITER GARRET W	0800-1030TR	FAA102	02
		003	HEYDUCK BILLY J	0800-0940MWF	FAA100	02
		004	KRUTZA JUNE M	1400-1540MWF	FAA100	02
		005	LA GRASSE DEBORAH	1400-1540TR	BB123	02
		006	REHM DENISE	1400-1540MWF	FAA311	02
		007	SORGE WALTER	1400-1540TR	FAA300	02
		008	WILEN CARL	1100-1240TR	BB103	02
		009	STAFF	ARR MTWRF	ARR	02
*ART 5610	ADV DRAWING	001	WILEN CARL	1100-1330TR	BB103	03
*ART 5611	ADV DRAWING	001	WILEN CARL	1100-1330TR	BB103	03
*ART 5620	ADV WATERCOLOR	001	SORGE WALTER	1100-1330TR	FAA300	03
*ART 5671	ADV SCULPTURE	001	LA GRASSE DEBORAH	1400-1630TR	BB123	03
*ART 5672	ADV SCULPTURE	001	LA GRASSE DEBORAH	1400-1630TR	BB123	03
*ART 5701	PTG PROBLEMS II	001	SORGE WALTER	1400-1630TR	FAA300	03
*ART 5702	PTG PROBLEMS III	001	SORGE WALTER	1400-1630TR	FAA300	03
*ART 5771	PROB MTLSMTHNG	001	DERUITER GARRET W	0800-1030TR	FAA102	03
*ART 5772	PROB MTLSMTHNG	001	DERUITER GARRET W	0800-1030TR	FAA102	03
*ART 5850	ART INTERN SEM	001	STAFF	ARR MTWRF	ARR	01
*ART 5900	RESEARCH IN ART	001	STAFF	ARR MTWRF	ARR	02
*ART 5920	GRAD EXHIBITION	001	STAFF	ARR MTWRF	ARR	02
*ART 5950	THESIS	003	STAFF	ARR MTWRF	ARR	03
		004	STAFF	ARR MTWRF	ARR	04
		005	STAFF	ARR MTWRF	ARR	05
		006	STAFF	ARR MTWRF	ARR	06

B O T A N Y					C		
COURSE DESCRIPTION		SECT.	INSTRUCTOR	MEETING TIME	BLDG/ROOM	R.	
*BOT 1010	GENERAL BOTANY	001	BECKER STEVEN A	0800-0850W	LS203	04	
				0800-0950TR			
		002	WEILER WILLIAM A	1000-1050W	LS203	04	
				1000-1150TR			
		003	MURPHY DAVID H	1300-1350W	LS203	04	
				1300-1450TR			
		004	WEILER WILLIAM A	1500-1550W	LS203	04	
				1500-1650TR			
BOT 1022	LOCAL FLORA	001	EBINGER JOHN E	0800-0950W	LS205	02	
		002	ARZENI CHARLES B	1500-1650W	LS205	02	
		003	ARZENI CHARLES B	1000-1150W	LS205	02	
BOT 2320	ECONOMIC BOTANY	001	ARZENI CHARLES B	1100-1150TR	ASB107	02	
BOT 2340	MICRO AND MAN	001	SMITH RICHARD L	1000-1150M	LS205,317	03	
				0800-0950F			
		002	SMITH RICHARD L	1000-1150W	LS205,317	03	
		003	SMITH RICHARD L	1000-1150M	LS205,317	03	
*BOT 3100	MORPH LOWER PL	001	SCOTT WILLIAM W	0800-0950T	LS318	03	
				0800-1030R			
		002	SCOTT WILLIAM W	1300-1450T	LS318	03	
				1300-1530R			
*BOT 3200	MORPH HIGHER PL	001	WHITESIDE WESLEY C	0800-0850M	LS318	03	
				0800-0950W			
*BOT 3300	BACTERIDLOGY	001	CROFUTT LAURENCE E	0800-0850W	LS301,317	04	
				1300-1450W			
		002	CROFUTT LAURENCE E	0800-0850W	LS301,317	04	
				0800-0950TR			
*BOT 3541	PLANT PHYSIOLOGY	001	DARDING ROGER L	1000-1050W	LS206	04	
				1000-1150TR			
*BOT 4751	LICHENS	001	WHITESIDE WESLEY C	1100-1250TR	LS205	02	
*BOT 4801	SYST BOTANY	001	EBINGER JOHN E	1300-1530T	LS205	03	
				1300-1450R			
*BOT 4811	PLANT ECOLOGY	001	ZIMMERMAN U DOUGLAS	1300-1350M	LS205	03	
				1300-1450W			
*BOT 4901	PLANT PATHOLOGY	001	GRAY GRANT G	1900-2130M	LS318	03	
				1900-2050W			
*BOT 4990	SEMINAR	001	ARZENI CHARLES B	ARR	NTWRF	LS206	01
#BOT 5102	AQUATIC MACROS	001	EBINGER JOHN E	0800-0950TR	LS205	02	
*BOT 5222	CYTOTAXONOMY	001	SPEER JOHN M	1000-1150W	LS318	03	
*BOT 5371	FUNGI II	001	WHITESIDE WESLEY C	1300-1530W	LS318	04	
BOT 5950	THESIS	003	STAFF	ARR	NTWRF	ARR	03
		004	STAFF	ARR	NTWRF	ARR	04
		005	STAFF	ARR	NTWRF	ARR	05
		006	STAFF	ARR	NTWRF	ARR	06

#Field trips required: \$0 cost

B U S I N E S S A D M I N I S T R A T I O N					C
COURSE DESCRIPTION		SECT.	INSTRUCTOR	MEETING TIME	BLDG/ROOM R.
BAD 5005	QUANT ANALYSIS	001	STAFF	1600-1830T	CH232 03
BAD 5010	ESSEN OF ACCTG	001	STAFF	1600-1830M	BH206 03
*BAD 5100	BUS RES METHODS	001	MEIER ROBERT E	1900-2130M	CH210 03
*BAD 5415	MARKETING MGT	001	CHANDLER E WAYNE	1900-2130T	CH232 03
*BAD 5590	OPER RESEARCH	001	KATHAWALA YUNUS	1900-2130W	CH232 03
*BAD 5640	FINANCIAL MGT	001	STAFF	1900-2130R	BH206 03
BAD 5950	THESIS	003	STAFF	ARR	NTWRF ARR 03
		004	STAFF	ARR	NTWRF ARR 04
		005	STAFF	ARR	NTWRF ARR 05
		006	STAFF	ARR	NTWRF ARR 06

BUSINESS EDUCATION			R.			
COURSE DESCRIPTION	SECT.	INSTRUCTOR	MEETING TIME	BLDG/ROOM	R.	
BED 1110 BASIC TYPE COMM	001	WILKINS MARILYN L	1000-1050W	BH212	03	
*BED 1120 INTERM TYPE COMM	001	HENDERSON JULIE L	0900-0950W	BH212	03	
	002	HENDERSON JULIE L	1400-1450W	BH212	03	
*BED 1240 SHORTHAND THEORY	001	STAFF	1100-1150W	BH212	03	
*BED 1420 SURVEY BUS PRINC	001	ELLIOTT THOMAS L	0900-0950W	BH107	03	
	002	SULLIVAN ROBERT N	1000-1050W	BH107	03	
	003	HENDERSON JULIE L	1100-1150W	BH313	03	
	004	GREATHOUSE LILLIAN	1400-1450W	BH108	03	
	006	HENDERSON JULIE L	1300-1350W	BH108	03	
*BED 2010 BUS COMMUNICA	001	CAMPBELL BETTY JANE	0800-0850W	BH107	03	
	003	CAMPBELL BETTY JANE	1100-1150W	BH107	03	
	004	GREATHOUSE LILLIAN	1200-1250W	BH107	03	
	005	CAMPBELL BETTY JANE	1300-1350W	BH107	03	
	006	MURRY JACK	1400-1450W	BH200	03	
	007	MURRY JACK	1100-1150W	M304	03	
*BED 2110 OFF PROD TYPE	001	STAFF	1300-1350W	BH212	03	
*BED 2500 MICROCOMPUTER	001	SANDERS ROSANNE B	0800-0850T	BH200	02	
	002	SANDERS ROSANNE B	0900-0950T	BH200	02	
	003	SANDERS ROSANNE B	1300-1350T	BH200	02	
	004	SANDERS ROSANNE B	1400-1450T	BH200	02	
*BED 3000 CONSUMER ED	001	ELLIOTT THOMAS L	1400-1450W	CH120	03	
*BED 3230 ADMIN OFF SERV	001	WILKINS MARILYN L	1100-1150W	BH200	03	
*BED 3300 PERS FIN INVEST	001	ELLIOTT THOMAS L	1100-1150T	BH107	02	
	002	ELLIOTT THOMAS L	1300-1350T	BH107	02	
*BED 3400 METH OF TCHG BUS	001	WILKINS MARILYN L	0900-0950T	BH107	02	
*BED 3410 BB/CONS ED METH	001	ELLIOTT THOMAS L	1000-1050T	BH107	02	
*BED 3420 SHORTHAND METH	001	GREATHOUSE LILLIAN	1100-1150T	BH212	02	
*BED 3500 WORD PROCESSING	001	MURRY JACK	1000-1050W	BH200	03	
	002	MURRY JACK	1300-1350W	BH200	03	
	003	STAFF	ARR	MTWRF	ARR	03
*BED 4000 SCH BUS MGT INTR	003	STAFF	ARR	MTWRF	ARR	03
*BED 4275 INTERNSHIP IN BE	003	STAFF	ARR	MTWRF	ARR	03
*BED 4750 OFFICE MGT	001	GREATHOUSE LILLIAN	1900-2130W	BH107	03	
*BED 4800 ELEC INF PROC	001	SANDERS ROSANNE B	1000-1050T	BH200	02	
*BED 4913 ORG/ADM COOP ED	001	WILKINS MARILYN L	1900-2130T	BH107	03	
*BED 5810 IMP INSTR/BB	001	SULLIVAN ROBERT N	1900-2130R	BH107	03	
*BED 5950 THESIS	003	STAFF	ARR	MTWRF	ARR	03
	004	STAFF	ARR	MTWRF	ARR	04
	005	STAFF	ARR	MTWRF	ARR	05
	006	STAFF	ARR	MTWRF	ARR	06

C H E M I S T R Y					C
COURSE DESCRIPTION		SECT.	INSTRUCTOR	MEETING TIME	BLDG/ROOM R.
CHM 1050	ADVENTURES CHEM	001	SHEPHERD MAURICE	1100-1150W 1000-1150T	S121,426 04
		002	SHEPHERD MAURICE	1100-1150W 1000-1150R	S121,426 04
		003	HAMERSKI JULIAN J	1400-1450W 1300-1450T	S121,426 04
		004	HAMERSKI JULIAN J	1400-1450W 1300-1450R	S121,426 04
CHM 1300	GENERAL CHEM I	001	STEELE SIDNEY R	0800-0850W	S415 03
		002	FOOTE BEVERLY D	1100-1150W	S415 03
		003	JORDAN ROBERT W	1300-1350W	S415 03
		004	FOOTE BEVERLY D	1400-1450W	S415 03
CHM 1310	GENERAL CHEM I	001	KEITER RICHARD L	0900-0950W	S121 03
		002	KARRAKER ROBERT H	1000-1050W	S121 03
		003	FOOTE C DAN	1300-1350W	S121 03
		004	BUCHANAN DAVID H	1500-1550W	S121 03
CHM 1315	GEN CHEM LAB I	001	FOOTE BEVERLY D	0900-1150T	S415,427 01
		002	FOOTE BEVERLY D	0900-1150T	S415,432 01
		003	ELLIS JERRY W	0800-1050R	S415,427 01
		004	ELLIS JERRY W	0800-1050R	S415,432 01
		005	JORDAN ROBERT W	1200-1450T	S415,427 01
		006	JORDAN ROBERT W	1200-1450T	S415,432 01
		007	FOOTE C DAN	1200-1450R	S415,427 01
		008	FOOTE C DAN	1200-1450R	S415,432 01
		009	FOOTE C DAN	1500-1750T	S415,427 01
		010	FOOTE C DAN	1500-1750T	S415,432 01
		011	FOOTE BEVERLY D	1400-1650W	S415,427 01
		012	FOOTE BEVERLY D	1400-1650W	S415,432 01
#CHM 1390	HONORS CHEM I	099	KEITER ELLEN A	1000-1050W	S434 03
#CHM 1395	HON CHEM LAB I	099	KEITER ELLEN A	0800-1050R	S440 01
*CHM 1410	GENERAL CHEM II	001	HAMERSKI JULIAN J	0800-0850W	S121 03
		002	KARRAKER ROBERT H	1400-1450W	S434 03
		001	HAMERSKI JULIAN J	0900-1150T	S434,312 01
		002	KARRAKER ROBERT H	1300-1550T	S434,312 01
*CHM 1415	GEN CHEM LAB II	003	KARRAKER ROBERT H	1300-1550R	S434,312 01
		001	STAFF	0900-0950W	S434 03
*CHM 1510	GENERAL CHEM II	001	STEELE SIDNEY R	0900-1150R	S434,312 01
*CHM 1515	GEN CHEM LAB II	002	STAFF	ARR NTWRF	S312 01
*CHM 2720	PRIN QUANT ANAL	001	MARQUART JOHN R	0800-0850W 0800-1150T	S434,440 03
*CHM 2730	QUANT ANALYSIS	001	MARQUART JOHN R	1300-1350W	S434 03
				1300-1650R	

*CHM 3000	JR CHEM SEMINAR	001	BLACK T HOWARD	1600-1650M	S415	00
*CHM 3001	JR CHEM SEMINAR	001	BLACK T HOWARD	1600-1650M	S415	01
*CHM 3100	CHEM PRACTICUM	001	OSBORNE KENNETH R	ARR NTWRF	ARR	01
*CHM 3200	CHEM CO-OP	004	MARQUART JOHN R	ARR NTWRF	ARR	04
*CHM 3430	ORGANIC CHEM I	001	JORDAN ROBERT W	0800-0850W	S414	04
		002	CARLSON RUSSELL W	1100-1150M	S414	04
		003	ELLIS JERRY W	1500-1550W	S414	04
*CHM 3435	ORG CHEM LAB	001	ELLIS JERRY W	0800-1050T	S414,416	01
		002	BLACK T HOWARD	0900-1150R	S414,416	01
		003	ELLIS JERRY W	1300-1550T	S415,416	01
*CHM 3450	BIOCHEMISTRY	001	FOOTE C DAN	1000-1050W	S415	03
*CHM 3780	INSTRUM ANALYSIS	001	STAFF	1400-1450W	S414,304	03
		002	STAFF	1300-1550T		
				1400-1450W	S414,304	03
				1300-1550R		
*CHM 3910	PHYSICAL CHEM I	001	EBDON DAVID W	1100-1150M	S434	04
*CHM 4000	SR CHEM SEMINAR	001	BLACK T HOWARD	1600-1650M	S415	00
*CHM 4001	SR CHEM SEMINAR	001	BLACK T HOWARD	1600-1650M	S415	01
*CHM 4400	UNDERGR RESEARCH	001	STAFF	ARR NTWRF	ARR	01
		002	STAFF	ARR NTWRF	ARR	02
		003	STAFF	ARR NTWRF	ARR	03
		004	STAFF	ARR NTWRF	ARR	04
		005	STAFF	ARR NTWRF	ARR	05
		006	STAFF	ARR NTWRF	ARR	06
*CHM 4770	MOLEC STRUCTURE	001	HENDERSON GILES	0900-0950M	S414,304	03
				0900-1150TR		
*CHM 4800	MEDICINAL CHEM	001	BLACK T HOWARD	1000-1050W	S414	03
*CHM 4900	MODERN INORGANIC	001	KEITER ELLEN A	1300-1350W	S414	03
*CHM 5300	MOL SPECTROSCOPY	001	HENDERSON GILES	1400-1450W	S425	03
*CHM 5890	GRAD RESEARCH	001	STAFF	ARR NTWRF	ARR	01
		002	STAFF	ARR NTWRF	ARR	02
		003	STAFF	ARR NTWRF	ARR	03
		004	STAFF	ARR NTWRF	ARR	04
		005	STAFF	ARR NTWRF	ARR	05
		006	STAFF	ARR NTWRF	ARR	06
*CHM 5950	THESIS	003	STAFF	ARR NTWRF	ARR	03

#Enrollment limited to University Honors students.

DATA PROCESSING						C		
COURSE DESCRIPTION		SECT.	INSTRUCTOR	MEETING TIME	BLDG/ROOM	R.		
*DAP 2175	C-B SYS & BUS AP	001	STAFF	0800-0850W	BH313	03		
		002	STAFF	0900-0950W	BH313	03		
		003	STAFF	1000-1050W	BH313	03		
		004	STAFF	0800-0850W	BH108	03		
		005	STAFF	0900-0950W	BH206	03		
		006	STAFF	1100-1150W	BH206	03		
		008	STAFF	1300-1350W	BH306	03		
		009	STAFF	1200-1250W	BH313	03		
		013	STAFF	0800-0915TR	BH307	03		
		014	STAFF	0930-1045TR	BH307	03		
		015	STAFF	1900-2015W	BH307	03		
		016	STAFF	1230-1345TR	BH307	03		
		017	STAFF	1400-1515TR	M213	03		
		018	STAFF	1530-1645TR	BH307	03		
		019	STAFF	1900-2130R	BH307	03		
		021	RAD PALADUGU V	1900-2130M	BH100	03		
		*DAP 2300	C-BASED PROB SOL	001	STAFF	1100-1215TR	BH307	03
				002	STAFF	1400-1515TR	BH307	03
				001	STAFF	0900-0950W	BH306	03
*DAP 2310	C-BASED BUS PROG	002	STAFF	0800-0850W	BH300	03		
		003	STAFF	1100-1150W	BH300	03		
		004	STAFF	1200-1250W	BH300	03		
		001	STAFF	1230-1345TR	BH108	03		
*DAP 3290	C-FILE ORG & MGT	001	WALSTROM JOHN A J	0930-1045TR	BH300	03		
		002	WALSTROM JOHN A J	1100-1215TR	BH300	03		
*DAP 3310	DSGN OF INFO SYS	001	SPANIOL ROLAND D	0930-1045TR	BH306	03		
		002	SPANIOL ROLAND D	1100-1215TR	BH306	03		
*DAP 3330	REAL-TIME SYS	001	SPANIOL ROLAND D	1400-1515TR	BH108	03		
		002	SPANIOL ROLAND D	1530-1645TR	BH108	03		
*DAP 4275	INTERNSHIP/DAP	003	BOMBALL MARK R	ARR	MTWRF	ARR		
		006	BOMBALL MARK R	ARR	MTWRF	ARR		
		009	BOMBALL MARK R	ARR	MTWRF	ARR		
		012	BOMBALL MARK R	ARR	MTWRF	ARR		
*DAP 4610	MGT OF DATA PROC	001	BOMBALL MARK R	1200-1250W	BH108	03		

E C O N O M I C S	C
COURSE DESCRIPTION	R.
ECN 2801 PRIN ECON I	03
001 MYERS AMY BETH	CH206
002 SIDWELL RICHARD J	CH206
003 KARBASSIDON EBRAHIM	CH206
004 FAHY PAUL R	CH206
005 SMITH ALLEN W	CH206
006 KARBASSIDON EBRAHIM	CH206
007 LENIHAN PATRICK M	BB140
008 SMITH ALLEN W	CH228
009 SULIMAN OSMAN	CH229
010 MYERS AMY BETH	CH206
011 ERICKSON MICHAEL G	CH307
012 ERICKSON MICHAEL G	CH211
013 ZESTOS GEORGE K	CH221
014 BARGER PETER S	CH221
015 BARGER PETER S	CH220
016 BARGER PETER S	CH307
001 LYNN BILLY G	CH206
002 LYNN BILLY G	CH206
003 CORLEY EDWARD M	CH211
004 MYERS AMY BETH	CH211
005 LYNN BILLY G	CH211
006 ARSHAD ALI	CH213
007 NORDIN HAROLD D	CH213
008 MYERS AMY BETH	CH206
009 ARSHAD ALI	CH206
010 ARSHAD ALI	CH211
011 THOMPSON WILLIAM F	CH213
009 SIDWELL RICHARD J	CH207
001 BATES LAWRENCE W	CH211
001 BARGER PETER S	CH213
001 ARSHAD ALI	CH206
002 JAISWAL AMEETA	CH211
003 LYNN BILLY G	CH211
004 ZESTOS GEORGE K	CH213
005 SULIMAN OSMAN	CH212
006 JAISWAL AMEETA	CH213
007 KARBASSIDON EBRAHIM	CH211
008 ZESTOS GEORGE K	CH213
009 ZESTOS GEORGE K	CH213
010 KARBASSIDON EBRAHIM	CH213
001 THOMPSON WILLIAM F	CH211
002 SIDWELL RICHARD J	CH213
003 THOMPSON WILLIAM F	CH211
001 SMITH ALLEN W	CH206
002 SMITH ALLEN W	CH206
009 MURAD AHMAD	CH207
001 CORLEY EDWARD M	CH206
003 STAFF	ARR
006 STAFF	ARR
001 NORDIN HAROLD D	CH213
001 LENIHAN PATRICK M	CH211
003 STAFF	ARR
001 JAISWAL AMEETA	CH337
002 SULIMAN OSMAN	CH107
001 ERICKSON MICHAEL G	CH212
002 CORLEY EDWARD M	CH211
001 LYNN BILLY G	CH205
001 LYNN BILLY G	ARR
001 LYNN BILLY G	ARR
001 ERICKSON MICHAEL G	CH103
002 FAHY PAUL R	CH211
001 SIDWELL RICHARD J	CH207
003 STAFF	ARR
001 NORDIN HAROLD D	CH207
001 FAHY PAUL R	CH207
001 BATES LAWRENCE W	CH207
001 THOMPSON WILLIAM F	CH207
001 LENIHAN PATRICK M	CH207
001 BATES LAWRENCE W	CH207
003 STAFF	ARR
004 STAFF	ARR
005 STAFF	ARR
006 STAFF	ARR

#Enrollment limited to University Honors students.

E D U C A T I O N A L A D M I N I S T R A T I O N	C
COURSE DESCRIPTION	R.
EDA 5410 SCHOOL LAW	03
EDA 5420 SCH COMM REL	02
EDA 5600 INTRO ORG & ADM	04
EDA 5630 ADM/SUP ELE SCH	04
EDA 5900 INTRO RESEARCH	02
EDA 5910 INTERNSHIP	03
EDA 5920 INTERNSHIP	03
EDA 5950 THESIS	03
EDA 5960 DATA MGT ED ADM	03
EDA 6650 SUPERINTENDENCY	04
EDA 6700 PLAN EVA INS PRO	03
EDA 6810 SEM IN SCH LAW	02
*EDA 6910 FIELD EXPERIENCE	04
*EDA 6920 FIELD EXPERIENCE	04

E D U C A T I O N A L F O U N D A T I O N	C
COURSE DESCRIPTION	R.
EDF 1000 SCHOOL/SOCIETY	03
* EDF 4450 PHIL/HIST ED	03
001 PIERSON GERALD	BB2188
002 PIERSON GERALD	BB2188
001 PIERSON GERALD	BB2178
002 PIERSON GERALD	BB2178
003 MOORE COLLEEN A	BB2178
004 MOORE COLLEEN A	BB2178
005 SUTTON KENNETH R	BB218A
006 MOORE COLLEEN A	BB203
007 MOORE COLLEEN A	BB212
008 LARSON HARRY R	BB212
001 NORTH JOHN T	BB218A
001 GHOLSON RONALD E	BB212
002 LIGON JERRY A	BB212
001 SUTTON KENNETH R	BB218A
EDF 5550 CURRICULUM DEV	03
EDF 5510 SOC FOUND ED	03
EDF 5535 PHIL OF ED	02
EDF 5590 EDUC AGING	03

E D U C A T I O N A L G U I D A N C E	C
COURSE DESCRIPTION	R.
EDG 4900 PRIN/GUID	03
EDG 4910 ELEM/GUID	03
EDG 4913 ORG/ADM COOP	03
EDG 5360 INTRO FAMILY C	03
EDG 5720 MEAS/APPL/GUID	03
EDG 5760 STU PERS HI ED	03
EDG 5880 PRAC STU PERS WK	03
EDG 5890 PRAC/PROB IN CSL	04
* EDF 5920 OC ED PER SOC IN	03
* EDF 5930 COUNS PRACTICUM	04
EDG 6900 FIELD STUDY/GUID	03

E D U C A T I O N A L P S Y C H O L O G Y	C
COURSE DESCRIPTION	R.
*EDP 3325 EDUC PSYCHOLOGY	03
001 WARD PAUL L	BB2168
002 SALTMARSH ROBERT E	BB2168
003 WARD PAUL L	BB2168
004 MATZNER KENNETH E	BB2168
005 RAWLINS MELANIE	BB2168
006 KAYSER LYNDA	BB2168
007 KAYSER LYNDA	BB2168
EDP 4770 FAC INTER RELAT	03
EDP 4790 STUDIES IN ED	02
EDP 4880 STUDIES IN ED	02
EDP 5520 UNDERSTAND INDIV	01
EDP 5710 PSY SOC DEV ADOL	03
EDP 5740 PERS DYNAMICS	03

* Prerequisite required

E L E M E N T A R Y E D U C A T I O N	C
COURSE DESCRIPTION	R.
ELE 1230 LAB IN EDUC	02
001 KREAMELMEYER FRED D	BB2188
002 KREAMELMEYER FRED D	BB2188
003 DICKINSON THOMAS S	BB2188
004 DICKINSON THOMAS S	BB2188
005 DICKINSON THOMAS S	BB2188
006 RUYLE WANDA EILEEN	BB2188
007 RUYLE WANDA EILEEN	BB2188
ELE 2022 COMPUTER/ELE/JHS	115
* ELE 2320 HUMAN GROWTH/DEV	03
001 DOWNS DALE D	BB203
001 SQUIRES FRANCES	BB2188
002 STAFF	BB2188
003 STAFF	ASB206
004 NUNN GRACE G	BB203
005 SQUIRES FRANCES	ASB206
ELE 3240 DIR LRNG/EL SCH	03
001 FLOYD THOMAS W	BB108
002 FLOYD THOMAS W	BB108
003 FOUST DELBERT D	BB108
004 STAFF	BB108
005 FOUST DELBERT D	BB108
006 STAFF	BB108
007 STAFF	BB108
ELE 3260 CO DEV NSRY-KNOR	03
*ELE 3270 TCH SS/LA EL SCH	03
001 DOUGHTY EARL	BB202
002 DOWNS DALE D	BB203
003 WHITE RICHARD	BB202
#ELE 3280 DEV ROG/EL SCH	03
ELE 3290 SCI/ELEM SCH	03
001 LEYDEN MICHAEL	ASB206
002 LEYDEN MICHAEL	ASB206
003 SQUIRES FRANCES	ASB206
ELE 4260 KINDERGARTEN ED	03
001 MALEHORN HAROLD A	BB2058
*ELE 4480 READ/PRI GRADES	03
001 HELWIG CAROL M	BB2058
002 NUNN GRACE G	BB2058
003 HELWIG CAROL M	BB226
004 NUNN GRACE G	BB226
*ELE 4490 READ/INTER GRADE	03
ELE 4775 EARLY LANG ARTS	03
*ELE 5260 ADV DEV READ	03
ELE 5570 EARLY CHILDH ED	03
*ELE 5600 DIAG READ PROB	03
ELE 5640 TEACH SS/EL SCH	03
ELE 5650 LANG/ARTS EL SCH	03
ELE 5660 SCI CURR/EL SCH	03
#ELE 5700 SEN:ST TCH SUP	01
001 BENSON SHERYL	BB202

#Time, room and instructor will be the same as for assigned section of ELE 3270.
#ELE5700--Sept. 17, 24, Oct. 1, 1800-2200. Supervision strategies, models and current research findings in the field of teacher education pertaining to professional on-site clinical experiences. Recommended for current and prospective cooperating teachers.

E N G L I S H	C
COURSE DESCRIPTION	R.
+ENG 1000 FUNDAMENTAL ENG	02
001 STEVENS CAROL D	CH201
002 STEVENS CAROL D	CH202
003 STEVENS CAROL D	CH201
004 STEVENS CAROL D	CH201
005 STEVENS CAROL D	CH305
006 STEVENS CAROL D	CH101
007 STEVENS CAROL D	CH309
008 STEVENS CAROL D	CH305
009 STEVENS CAROL D	CH201
010 STEVENS CAROL D	CH107
ENG 1001 RHET AND COMP	03
001 BAZARGAN SUSAN	CH302

**Section 001 enrollment limited to English-as-a-Second-Language students.

002 SIMPSON JEANNE H	1100-1215TR	CH104N	03
003 LEDDY MICHAEL	1230-1345TR	CH104N	03
004 CLARK DENISE C	0800-0850MWF	CH219	03
005 HOBBERMAN RUTH	0800-0850MWF	CH302	03
006 SHONK TIMOTHY A	0800-0850MWF	CH303	03
007 SIMPSON JOHN M	0800-0850MWF	CH306	03
008 BARTLING SHARON	0800-0850MWF	CH310	03
009 SEARLE WILLIAM J	0900-0950MWF	CH202	03
010 SIMPSON JOHN M	0900-0950MWF	CH219	03
011 RAYBIN DAVID	0900-0950MWF	CH306	03
012 BARTLING SHARON	0900-0950MWF	CH307	03
013 CHRISTILF MARK	0930-1045TR	CH313	03
014 MCDANIEL MARY C	0930-1045TR	CH311	03
015 KELLEHER JOHN J	0930-1045TR	CH303	03
016 CLARK DENISE C	1000-1050MWF	CH202	03
017 ROGERS RICHARD E	1000-1050MWF	CH219	03
018 LAZENBY WALTER	1000-1050MWF	CH302	03
019 SEARLE WILLIAM J	1000-1050MWF	CH303	03
020 RIEGEL RUTH A	1000-1050MWF	CH306	03
021 MOORE JOHN DAVID	1000-1050MWF	CH307	03
022 STAFF	1000-1050MWF	CH310	03
023 QUINN THEODORE K	1100-1150MWF	CH202	03
024 WHARTON ROBERT V	1100-1150MWF	CH219	03
025 LYNCH JEFFREY P	1100-1150MWF	CH302	03
026 GUERNSEY BRUCE	1100-1150MWF	CH303	03
027 CLARKE DEBORAH L	1100-1150MWF	CH306	03
028 PRESTON FREDRICK JR	1100-1215TR	CH219	03
029 CAREY K JANELLE	1100-1215TR	CH302	03
030 MARTONE JOHN P	1100-1215TR	CH303	03
031 FUNK ROBERT W	1100-1215TR	CH306	03
032 DOLTON DONALD	1200-1250MWF	CH303	03
033 DOWNING DAVID B	1200-1250MWF	CH201	03
034 WHITLOW ROGER L	1200-1250MWF	CH202	03
035 ZAHLAN ANNE R	1200-1250MWF	CH219	03
036 QUINN THEODORE K	1200-1250MWF	CH102	03
037 MCCORMICK FRANK G	1200-1250MWF	CH109	03
038 BRAYFIELD PEGGY	1200-1250MWF	CH302	03
039 CHRISTILF MARK	1230-1345TR	CH219	03
040 DOUGHERTY PATRICIA	1230-1345TR	CH302	03
041 STOKES FRANK C	1230-1345TR	CH303	03
042 DOLTON DONALD	1300-1350MWF	CH202	03
043 RANSON EVELYN	1300-1350MWF	CH219	03
044 LOUDON MICHAEL D	1300-1350MWF	CH302	03
045 MCCORMICK FRANK G	1300-1350MWF	CH303	03
046 RAYBIN DAVID	1300-1350MWF	CH306	03
047 LOUDON MICHAEL D	1400-1450MWF	CH202	03
048 DOWNING DAVID B	1400-1450MWF	CH219	03
049 MADDOX MARY C	1400-1450MWF	CH302	03
050 CLARK DENISE C	1400-1450MWF	CH303	03
051 STEINMETZ M LEE	1500-1615MW	CH307	03
052 ZAHLAN ANNE R	1500-1615MW	CH303	03
053 LEDDY MICHAEL	1530-1645TR	CH311	03
054 MORRIS SUSAN LEE	1800-1915TR	CH310	03
055 MADDOX MARY C	1900-2015MWF	CH310	03
056 SYLVIA RICHARD A	0800-0915TR	CH302	03
057 DOUGHERTY PATRICIA	0800-0915TR	CH303	03
058 DOUGHERTY PATRICIA	1100-1215TR	CH202	03
059 RIEGEL RUTH A	1230-1345TR	CH229	03
060 CAREY K JANELLE	1400-1515TR	CH201	03
061 MORRIS SUSAN LEE	1400-1515TR	CH202	03
062 STAFF	1900-2015TR	CH303	03
063 MCDANIEL MARY C	1900-2015TR	CH307	03
064 STAFF	1100-1215TR	CH121	03
065 STAFF	1230-1345TR	CH220	03
066 STAFF	1400-1515TR	CH219	03
*ENG 1002 LIT AND COMP			
001 RIEGEL RUTH A	0800-0850MWF	CH311	03
002 CLARK DENISE C	0800-0915TR	CH313	03
003 STAFF	0900-0950MWF	CH313	03
004 MARTONE JOHN P	0900-0950MWF	CH310	03
005 SYLVIA RICHARD A	0930-1045TR	CH306	03
006 FUNK ROBERT W	0930-1045TR	CH302	03
007 RADAVICH DAVID A	1000-1050MWF	CH313	03
008 SHONK TIMOTHY A	1100-1150MWF	CH313	03
009 WHITLOW ROGER L	1100-1150MWF	CH307	03
010 MCDANIEL MARY C	1100-1215TR	CH313	03
011 BAZARGAN SUSAN	1200-1250MWF	CH306	03
012 KELLEHER JOHN J	1230-1345TR	CH310	03
013 ROGERS RICHARD E	1230-1345TR	CH307	03
014 WHARTON ROBERT V	1300-1350MWF	CH313	03
015 MADDOX MARY C	1300-1350MWF	CH307	03
016 MORRIS SUSAN LEE	1400-1450MWF	CH307	03
017 STEINMETZ M LEE	1400-1450MWF	CH306	03
018 BRAYFIELD PEGGY	1500-1615MW	CH310	03
019 CARPENTER DAVID	1530-1645TR	CH318	03
020 CAREY K JANELLE	1900-2015TR	CH306	03
021 PRESTON FREDRICK JR	0800-0915TR	CH219	03
022 STEVENS CAROL D	1100-1150MWF	CH201	03

English continued on Page 5

#ENG 1091	RHET AND COMP	097	HOBERMAN RUTH	1100-1150MWF	CH309	03
		098	GUZLOWSKI JOHN Z	1000-1050MWF	CH309	03
		099	WHITLOW ROGER L	0900-0950MWF	CH309	03
ENG 1099	INTRO MICROCOMPU	001	RANSOM EVELYN	0900-0950MWF	CH104M	02
*ENG 2002	UNDERST POETRY	001	BARTLING SHARON	0930-1045TR	CH310	03
		002	BRAYFIELD PEGGY	1300-1350MWF	CH310	03
*ENG 2003	CREAT WRIT I	001	GUERNSEY BRUCE	0800-0850MWF	CH305	03
		002	CARPENTER DAVID	0800-0915TR	CH305	03
		003	RADAVICH DAVID A	1200-1250MWF	CH305	03
		004	KILGORE JOHN D	1400-1450MWF	CH309	03
		005	CARPENTER DAVID	1800-1915TR	CH311	03
*ENG 2006	UNDERST STORIES	001	BAZARGAN SUSAN	1100-1150MWF	CH310	03
		002	ZAHLAN ANNE R	1400-1450MWF	CH311	03
#ENG 2098	UNDERST NOVELS	099	GUZLOWSKI JOHN Z	0930-1045TR	CH309	03
*ENG 2205	INTRO LIT CRIT	001	LEDDY MICHAEL	1100-1215TR	CH109	03
*ENG 2601	BACKGD WEST LIT	001	HOBERMAN RUTH	1000-1050MWF	CH311	03
		002	SEARLE WILLIAM J	1200-1250MWF	CH310	03
*ENG 2603	MYTHOLOGY	001	ROGERS RICHARD E	1100-1215TR	CH311	03
*ENG 2705	BLACK LITERATURE	001	LOUDON MICHAEL D	1230-1345TR	CH313	03
*ENG 2901	STRUCTURE OF ENG	001	FUNK ROBERT W	0900-0950MWF	CH311	03
		002	RANSOM EVELYN	1100-1150MWF	CH311	03
		003	RANSOM EVELYN	1200-1250MWF	CH311	03
*ENG 3001	ADV COMPOSITION	001	STOKES FRANK C	0800-0850MWF	CH309	03
		002	GUZLOWSKI JOHN Z	0900-0950MWF	CH326	03
		003	MARTONE JOHN P	1300-1350MWF	CH309	03
		004	ELDER CAROL E	1800-1915TR	CH302	03
		005	SYLVIA RICHARD A	1100-1215TR	CH201	03
*ENG 3400	METHOD TEACH ENG	001	PRESTON FREDRICK JR	0930-1045TR	CH307	03
*ENG 3405	CHILD LIT	001	STOKES FRANK C	1100-1215TR	CH310	03
		002	MOORE JOHN DAVID	1200-1250MWF	CH307	03
		003	MOORE JOHN DAVID	1400-1450MWF	CH310	03
*ENG 3504	FILMS OF BUNUEL	001	QUINN THEODORE K	1400-1450MWF	CH313	03
			ARR	MTWRF	ARR	03
*ENG 3600	BIBLE AS LIT	001	LAZENBY WALTER	0900-0950MWF	CH303	03
*ENG 3604	THE FALLEN WOMAN	001	CLARKE DEBORAH L	1200-1250MWF	CH313	03
*ENG 3607	MODERN DRAMA I	001	LAZENBY WALTER	1200-1340MWF	GR	04
*ENG 3700	COL AM LIT	001	STEINMETZ M LEE	1230-1345TR	CH311	03
*ENG 3702	AM REALISM	001	CHRISTHILF MARK	1900-2130R	CH313	03
*ENG 3800	MID ENG LIT	001	RAYBIN DAVID	1100-1150MWF	CH109	03
*ENG 3804	MILTON	001	LYNCH JEFFREY P	1000-1050MWF	CH305	03
*ENG 3805	RES/18C ENG LIT	001	QUIVEY JAMES	1800-2030T	CH309	03
*ENG 3806	ROMANTIC LIT	001	KILGORE JOHN D	1300-1350MWF	CH311	03
*ENG 4275	INTERNSHIP ENG	001	LYNCH JEFFREY P	ARR	MTWRF	ARR
*ENG 4300	VOICE IN POETRY	001	GUERNSEY BRUCE	0900-0950MWF	CH305	03
*ENG 4760	WRIT FOR PROF	002	SIMPSON JEANNE H	1230-1345TR	CH309	03
*ENG 4764	PLAY-WRITING	001	RADAVICH DAVID A	1300-1350MWF	CH109	03
*ENG 4775	20C CRITICISM	001	DOLTON DONALD	1100-1215TR	CH309	03
*ENG 4901	HIST ENG LANG	001	SHONK TIMOTHY A	1000-1050MWF	CH109	03
*ENG 4950	LIT HIST BIBLIO	001	MCCORMICK FRANK G	1500-1550MWF	CH311	03
*ENG 5000	HEROIC/CHIVALRIC	001	SIMPSON JOHN M	1900-2130M	CH305	04
*ENG 5002	MAJOR TRAGEDIES	001	WHARTON ROBERT V	1900-2130T	CH305	04
*ENG 5006	20C BRIT FICTION	001	KELLEHER JOHN J	1900-2130W	CH305	04
*ENG 5009	AM ROMANTICISM	001	DOWNING DAVID B	1900-2130R	CH305	04
*ENG 5950	THESIS	003	STAFF	ARR	MTWRF	ARR

+Credit counts neither toward graduation nor in completion of GPA.
#Enrollment limited to University Honors students.

ENVIRONMENTAL	BIOLOGY					
COURSE DESCRIPTION	SECT.	INSTRUCTOR	MEETING TIME	BLDG/ROOM	R.	C
EVB 2010	ENVIRON BIOLOGY	001	HUNT LAWRENCE B	0900-0950MWF	LS301	03
		002	HUNT LAWRENCE B	1300-1350MWF	LS201	03
		003	ZIMMERMAN U DOUGLAS	0930-1045TR	LS301	03
*EVB 3000	UNDERGR SEMINAR	001	STAFF	1200-1250TR	LS213	01
*EVB 4275	INTERNSHIP	001	HUNT LAWRENCE B	ARR	MTWRF	ARR
*EVB 4750	BIOMETRICS	001	KRUSE KIPP C	1100-1150MWF	LS325	03
				1100-1250W		
*EVB 5080	GRAD INTERNSHIP	001	HUNT LAWRENCE B	ARR	MTWRF	ARR
*EVB 5100	GRAD STUDY & RES	001	ANDREWS RICHARD D	1400-1450TR	LS119	02
*EVB 5150	GRAD SEMINAR	001	MCGILLIARD KIP L	1200-1250TR	LS325	01
*EVB 5950	THESIS	003	STAFF	ARR	MTWRF	ARR
		004	STAFF	ARR	MTWRF	ARR
		005	STAFF	ARR	MTWRF	ARR
		006	STAFF	ARR	MTWRF	ARR

FINANCE						
COURSE DESCRIPTION	SECT.	INSTRUCTOR	MEETING TIME	BLDG/ROOM	R.	C
*FIN 3710	BUS FIN MGT	001	STAFF	0800-0850MWF	BH307	03
		002	STAFF	0900-0950MWF	BH307	03
		004	STAFF	1100-1150MWF	BH307	03
		005	GHAZANFARI FARROKH	1200-1250MWF	BH307	03
		006	STAFF	1900-2130M	BH313	03
		007	STAFF	1400-1450MWF	BH307	03
		008	STAFF	0800-0915TR	BH306	03
		009	STAFF	0930-1045TR	BH313	03
		010	STAFF	1230-1345TR	BH300	03
		011	STAFF	1100-1215TR	BH313	03
		012	FALCONER ALAN B	1400-1450MWF	BH306	03
*FIN 3720	INVESTMENTS	001	BOURNE LOWELL DEAN	0800-0915TR	BH100	03
		002	STAFF	1400-1515TR	BH313	03
*FIN 3730	FINANCIAL MARKET	001	DUDLEY DEAN A	1100-1215TR	BH100	03
		002	DUDLEY DEAN A	1230-1345TR	BH100	03
*FIN 3740	REAL ESTATE	001	STAFF	1230-1345TR	BH313	03
		002	STAFF	1530-1645TR	BH313	03
		004	MONIPPALLIL MATTHEW	1400-1515TR	BH100	03
*FIN 3750	COM BANK MGT	001	GOVER TIMOTHY D	0900-0950MWF	BH300	03
		002	GOVER TIMOTHY D	1000-1050MWF	BH300	03
*FIN 3900	RISK & INSURANCE	001	STAFF	1000-1050MWF	BH306	03
		002	STAFF	1100-1150MWF	BH306	03
*FIN 4200	SECURITY ANAL	001	STAFF	1200-1250MWF	BH306	03
*FIN 4275	INTERNSHIP/FIN	003	GOVER TIMOTHY D	ARR	MTWRF	ARR
		006	GOVER TIMOTHY D	ARR	MTWRF	ARR
		009	GOVER TIMOTHY D	ARR	MTWRF	ARR
		012	GOVER TIMOTHY D	ARR	MTWRF	ARR
*FIN 4820	INTL FINANCE	001	GHAZANFARI FARROKH	1300-1350MWF	BH307	03
		002	GHAZANFARI FARROKH	1500-1550MWF	BH307	03
*FIN 4830	CRNT PROB IN FIN	001	GOVER TIMOTHY D	1300-1350MWF	BH300	03
		002	GOVER TIMOTHY D	1400-1450MWF	BH300	03

#Must be admitted to the College of Business to enroll in these courses.

FINE ARTS						
COURSE DESCRIPTION	SECT.	INSTRUCTOR	MEETING TIME	BLDG/ROOM	R.	C
FAR 2001	INTRO TO ARTS	001	BODINE PAUL G	1300-1350MWF	L18 LEC	03
		002	BRINKMAN JAMES M	0900-0950MWF	L18 LEC	03
FAR 2002	HIST/ARTS/CULT	001	DIBIANCO DOUGLAS	1100-1150MWF	L18 LEC	03
*FAR 2092	HIST/ARTS/CULT	099	DIBIANCO DOUGLAS	0900-0950MWF	FAM122	03

#Enrollment limited to University Honors students.

FOREIGN LANGUAGE						
COURSE DESCRIPTION	SECT.	INSTRUCTOR	MEETING TIME	BLDG/ROOM	R.	C
FLG 1075	INTRO CLAS GREEK	001	KIRBY PAUL F	ARR	MTWRF	ARR
*FLG 3510	CADET TEACHING	001	STAFF	ARR	MTWRF	ARR

FRENCH						
COURSE DESCRIPTION	SECT.	INSTRUCTOR	MEETING TIME	BLDG/ROOM	R.	C
FRE 1001	CONV FRE BEG I	001	HARRIS STANLEY G	0900-0950TR	CH103	02
		002	CALLAY BRIGITTE L	1100-1150TR	CH103	02
FRE 1101	ELE FRENCH	001	SUNDHEIM L DONALD	1000-1050MTWR	CH107	04
		002	HARRIS STANLEY G	1200-1250MTWR	CH103	04
*FRE 1102	ELE FRENCH	001	HARRIS STANLEY G	1100-1150MTWR	CH107	04
*FRE 2201	INTERM FRENCH	001	SUNDHEIM L DONALD	0900-0950MTWR	CH107	04
		002	SUNDHEIM L DONALD	1200-1250MTWR	CH107	04
*FRE 3820	FRE STYLISTICS	001	CALLAY BRIGITTE L	0930-1045TR	CH109	03
*FRE 4402	FRENCH NOVEL II	001	HARRIS STANLEY G	0900-0950MWF	CH106	03

* Prerequisite required

GERMAN						
COURSE DESCRIPTION	SECT.	INSTRUCTOR	MEETING TIME	BLDG/ROOM	R.	C
GER 1001	CONV GERM BEG I	002	CARR GERALD F	1200-1250TR	CH102	02
GER 1101	ELE GERMAN	001	CARR GERALD F	1000-1050MTWR	CH102	04
		002	MULLALLY JOHN E P	1300-1350MTWR	CH103	04
*GER 1102	ELE GERMAN	001	MESS MARTIN M	1400-1450MTWR	CH102	04
*GER 2201	INTER GERMAN	001	CARR GERALD F	1300-1350MTWR	CH102	04
*GER 2220	BUSINESS GERMAN	001	MESS MARTIN M	1100-1150MWF	CH102	03
*GER 3300	GERMAN LING	001	MULLALLY JOHN E P	1400-1450MWF	CH103	03
*GER 4750	GERM STYLISTICS	001	MESS MARTIN M	0900-0950MWF	CH102	03

LATIN						
COURSE DESCRIPTION	SECT.	INSTRUCTOR	MEETING TIME	BLDG/ROOM	R.	C
LAT 1101	ELE LATIN	001	MULLALLY JOHN E P	1000-1050MTWR	CH103	04
*LAT 2201	INTER LATIN	001	KIRBY PAUL F	ARR	MTWRF	ARR
*LAT 3301	SURV ROM LIT I	001	KIRBY PAUL F	ARR	MTWRF	ARR
*LAT 3303	CICERO	001	KIRBY PAUL F	ARR	MTWRF	ARR

SPANISH						
COURSE DESCRIPTION	SECT.	INSTRUCTOR	MEETING TIME	BLDG/ROOM	R.	C
SPN 1001	CONV SPN BEG I	001	CROUSE RICHARD L	1200-1250TR	CH101	02
		002	CROUSE RICHARD L	1300-1350TR	CH121	02
SPN 1101	ELE SPANISH	001	CROUSE RICHARD L	0800-0850MTWF	CH121	04
		002	CLAY MENDEZ LUIS F	1000-1050MTWR	CH121	04
		003	DULKA RICHARD A	1300-1350MTWR	CH101	04
*SPN 1102	ELE SPANISH	001	CROUSE RICHARD L	0900-0950MTWF	CH121	04
		002	CLAY MENDEZ LUIS F	1500-1550MTWR	CH121	04
*SPN 2201	INTERM SPANISH	001	DULKA RICHARD A	1000-1050MTWR	CH101	04
		002	DULKA RICHARD A	1400-1450MTWR	CH101	04
*SPN 2202	INTERM SPANISH	001	ORTIZ-MUNIZ G	1100-1150MTWR	CH101	04
*SPN 3000	PROB SPN GRAM	001	ORTIZ-MUNIZ G	0900-0950MWF	CH101	03
*SPN 3500	HISP SHORT STORY	001	CLAY MENDEZ LUIS F	0800-0915TR	CH101	03
*SPN 4510	SUR ERLY SPN LIT	001	ORTIZ-MUNIZ G	0800-0850MWF	CH101	03

GENERAL STUDIES						
COURSE DESCRIPTION	SECT.	INSTRUCTOR	MEETING TIME	BLDG/ROOM	R.	C
*GST 1000	READING/STUDY IN	001	NUNN GRACE G	0900-0950MTWR	BB226	02
		002	HELWIG CAROL M	1000-1050MTWR	BB226	02
		003	NUNN GRACE G	1100-1150MTWR	BB226	02

#Credit does not count toward graduation.

GEOGRAPHY						
COURSE DESCRIPTION	SECT.	INSTRUCTOR	MEETING TIME	BLDG/ROOM	R.	C
GEG 1300	CULTURAL ENVIRON	001	MEYER DOUGLAS K	1100-1150MWF	S332	03
GEG 1500	PLACES & REGIONS	001	MEYER DOUGLAS K	1000-1050MWF	S332	03
		002	STAFF	1100-1215TR	S332	03
GEG 3025	ANGLO AM LANDSC	001	MEYER DOUGLAS K	0900-0950MWF	S334	03
GEG 3800	MAP COMP & CONST	001	STONER LESTER BRUCE	1900-2130MWF	S230	03

GEOLOGY						C
COURSE DESCRIPTION		SECT.	INSTRUCTOR	MEETING TIME	BLDG/ROOM	R.
*GEL 1400	PHYSICAL GEOLOGY	001	AMOS DEWEY	0900-0950MWF	S236	04
				0800-0940R		
		002	PHEIFER RAYMOND N	1000-1050MWF	S236	04
				0900-1040T		
		003	STRATTON JAMES F	1200-1250MWF	S236	04
*GEL 2430	HISTORICAL GEL			1200-1340R		
		004	MCMILLAN NANCY J	1300-1350MWF	S236	04
				1200-1340T		
		005	BAHARLOU ALAN	1400-1515MW	S236	04
				1400-1540T		
*GEL 2440	MINERALOGY	001	PHEIFER RAYMOND N	1100-1150MWF	S232	04
				1100-1240T		
*GEL 3440	FIELD GEOLOGY	001	MCMILLAN NANCY J	1500-1550MWF	S138	03
				1500-1640T		
*GEL 3460	ECON MINERAL DEP	001	JORSTAD ROBERT B	1600-1650F	S236	03
				ARR MTWRF		
		001	AMOS DEWEY	1100-1150MW	S138	03
*GEL 3510	SEDIMENTATION			1100-1240R		
		001	JORSTAD ROBERT B	1400-1540MW	S232	03
*GEL 4450	WELL LOG INTERP	001	BAHARLOU ALAN	1600-1740MW	S320	03
*GEL 4490	PALEONTOLOGY	001	STRATTON JAMES F	1000-1050MW	S232	03
				1000-1140F		

HISTORY		C	
COURSE DESCRIPTION	SECT. INSTRUCTOR	MEETING TIME	BLDG/ROOM R.
HIS 1000 MAKERS MOO WORLD	001 MAURER DAVID	1900-1950H	CH340 01
HIS 1100 WORLD TO 1500	001 COLBERT EDWARD P	0900-0950HWF	CH225 03
	002 CURRAN CARLETON	1000-1050HWF	CH225 03
	003 COLBERT EDWARD P	1100-1150HWF	CH225 03
	004 CURRAN CARLETON	1200-1250HWF	CH225 03
HIS 1200 WORLD 1500-PRES	001 MORAK STEPHAN	1200-1250HWF	CH222 03
	002 COLBERT EDWARD P	1400-1450HWF	CH225 03
	003 NICHOLS LAWRENCE R	1600-1715HWF	CH225 03
	004 NICHOLS LAWRENCE R	0930-1045TR	CH225 03
HIS 2010 US TO 1877	001 KOCH RAYMOND L	0800-0850HWF	CH221 03
	002 HOCKMAN DAN M	0900-0950HWF	CH220 03
	003 STERLING ROBERT W	0900-0950HWF	CH221 03
	004 HOCKMAN DAN M	1000-1050HWF	CH220 03
	005 STERLING ROBERT W	1000-1050HWF	CH221 03
	006 HAMAND WENDY F	1100-1150HWF	CH220 03
	009 HAMAND WENDY F	1200-1250HWF	CH220 03
	011 MCELLIGOTT JOHN F	1400-1450HWF	CH221 03
	012 STERLING ROBERT W	1900-2130W	CH221 03
	013 KOCH RAYMOND L	0800-0915TR	CH221 03
	014 STERLING ROBERT W	0930-1045TR	CH221 03
	015 MCELLIGOTT JOHN F	1100-1215TR	CH221 03
	016 TINGLEY DONALD F	1230-1345TR	CH221 03
	017 MCELLIGOTT JOHN F	1400-1515TR	CH221 03
	018 NICHOLS LAWRENCE R	1300-1350HWF	CH225 03
HIS 2020 US SINCE 1877	001 MAURER DAVID	1000-1050HWF	CH218 03
	002 MAURER DAVID	1100-1150HWF	CH218 03
	003 TINGLEY DONALD F	0930-1045TR	CH220 03
	005 JONES GEORGE H	1530-1645TR	CH220 03
#HIS 2090 US TO 1877	098 LASKY HERBERT	1000-1050HWF	L41 03
	099 LASKY HERBERT	1300-1350HWF	L41 03
HIS 3000 EUROPE 1500-1815	001 COLBERT EDWARD P	1100-1215TR	CH222 03
	002 CURRAN CARLETON	1230-1345TR	CH222 03
	001 MORAK STEPHAN	1400-1450HWF	CH222 03
HIS 3005 EUROPE 1815-PRES	001 ELBERT E DUANE	0930-1045TR	CH218 03
HIS 3180 ILLINOIS HISTORY	001 KOCH RAYMOND L	0900-0950HWF	CH222 03
HIS 3240 HIST AM SPORT	001 JONES GEORGE H	1400-1515TR	CH225 03
HIS 3430 ENG HIST TO 1688	001 HENNINGS ROBERT	1530-1645TR	CH222 03
HIS 3500 RESEARCH SOURCES	001 CURRAN CARLETON	0930-1045TR	CH222 03
HIS 3510 ANCIENT HISTORY	001 MORAK STEPHAN	1000-1050HWF	CH222 03
HIS 3650 RUSSIA & USSR	001 NICHOLS LAWRENCE R	1230-1345TR	CH225 03
HIS 3740 WORLD WAR II	001 HAMAND WENDY F	1900-2130W	CH220 03
HIS 3903 HIST AM WOMEN	001 HOCKMAN DAN M	1300-1350HWF	CH222 03
HIS 4002 US MILITARY HIST	001 STERLING ROBERT W	1200-1250HWF	CH221 03
HIS 4060 US CIVIL WAR	001 VOELZ PETER M	1100-1215TR	CH225 03
HIS 4110 HIST AM JOURN	001 MCELLIGOTT JOHN F	1600-1715HWF	CH221 03
HIS 4950 INDUSTRIAL AM	001 KOCH RAYMOND L	1100-1150HWF	CH222 03
HIS 4960 CONTEMPORARY AM	001 STAFF	ARR MTWRF	ARR 09
HIS 5000 INT HIS ADMIN	001 MAURER DAVID	0900-0950T	CH223 01
HIS 5005 INTRO HIS ADMIN	001 ELBERT E DUANE	0900-1130W	CH223 03
HIS 5020 HIST INTERP	001 MAURER DAVID	0900-1040R	CH223 02
HIS 5040 SEM ORAL HIS	001 ELBERT E DUANE	1300-1440T	CH223 02
HIS 5080 LOCAL HIST RES	001 ELBERT E DUANE	1300-1440M	CH223 02
HIS 5110 HIS MUS EXHIBIT	001 HAMAND WENDY F	1900-2130T	CH223 03
HIS 5160 SEM AM HIST	002 HENNINGS ROBERT	1300-1530W	CH223 03
HIS 5320 SEM DIPLOMACY	001 MORAK STEPHAN	1600-1830R	CH223 03
HIS 5950 THESIS	003 STAFF	ARR MTWRF	ARR 03
	006 STAFF	ARR MTWRF	ARR 06

#Enrollment limited to University Honors students.

HOME ECONOMICS		C	
COURSE DESCRIPTION	SECT. INSTRUCTOR	MEETING TIME	BLDG/ROOM R.
HEC 1120 FOODS I	001 RIES CAROL P	0800-0850R	LS301 02
		1200-1340T	
	002 RIES CAROL P	0800-0850R	LS301 02
		1200-1340R	
	003 RIES CAROL P	0800-0850R	LS301 02
		1000-1140R	
	004 RIES CAROL P	0800-0850R	LS301 02
		0800-0940T	
HEC 1150 NUTRITION	001 HEDGES EDITH	0900-0950HWF	ASB207-08 03
	002 BROWN MARTHA S	1300-1350HWF	ASB207-08 03
HEC 2120 FOODS II	001 RIES CAROL P	1300-1350F	ASB314 03
		1300-1440MW	
HEC 2231 SOC OF CLOTHING	001 HARRISON NORMA J	1300-1350HWF	ASB203 03
	002 HARRISON NORMA J	1400-1515TR	ASB203 03
HEC 2233 FASH DIST SYSTEM	001 SOUTHWORTH NANCE K	1230-1345TR	ASB203 03
	002 SOUTHWORTH NANCE K	0800-0915TR	ASB202 03
HEC 2234 PRIN CLO CONSTR	001 HUBBARD MARY L	1200-1340HWF	ASB210-11 03
	002 HARRISON NORMA J	0800-0940HWF	ASB210-11 03
HEC 2244 CONS TEXT PROD	001 STRADER GAYLE G	1100-1150TR	ASB207-08 02
	002 STRADER GAYLE G	1200-1250TR	ASB207-08 02
HEC 2250 HOUSEHOLD EQUIP	001 BURNS SHARON	0930-1045TR	ASB313-14 03
	002 BURNS SHARON	1200-1250HWF	ASB313-14 03
HEC 2270 HOUSING	001 MCALISTER PATRICIA	1100-1150HWF	ASB313 03
	002 MCALISTER PATRICIA	1400-1450HWF	ASB313 03
HEC 2400 CAREERS-HEC	001 SCHROEDER JOAN L	1300-1350T	ASB207-08 01
	002 SCHROEDER JOAN L	1400-1450T	ASB207-08 01
HEC 2800 FAMILY RELATIONS	001 BUTTS ROBERT Y	0900-0950HWF	ASB313 03
	002 BUTTS ROBERT Y	1230-1345TR	ASB313 03
	003 ARMSTRONG CAROL J	1000-1050HWF	ASB313 03
	004 CAMPANIS LUCY ANN	1100-1150HWF	ASB207-08 03
	005 CAMPANIS LUCY ANN	1300-1350HWF	ASB313 03
	006 ARMSTRONG CAROL J	1400-1515TR	ASB313 03
HEC 2831 WOMEN IN SOCIETY	001 WOODWARD LORETTA K	1200-1250HWF	ASB202 03
HEC 2850 CHILD DEVELOP	001 SCHROEDER JOAN L	0900-0950HWF	ASB202 03
	002 STAFF	1230-1345TR	ASB202 03
*HEC 3120 EXPERIMENTAL FDS	001 RIES CAROL P	0900-0950F	ASB314 03
		0900-1040MW	
*HEC 3140 FAMILY FOOD MGT	001 HEDGES EDITH	1200-1340TR	ASB110 02
*HEC 3151 NUTRITION ED	001 HEDGES EDITH	1600-1650TR	ASB314 02
HEC 3190 NUTRI-FOOD STUDY	001 BROWN MARTHA S	1100-1150MW	ASB203 02
*HEC 3235 ADV CLO CONST	001 HARRISON NORMA J	0900-1040TR	ASB210-11 02
*HEC 3237 TAILORING	001 SOUTHWORTH NANCE K	1000-1140HWF	ASB210-11 03
*HEC 3280 INT DESIGNS&FURN	001 MCALISTER PATRICIA	1100-1215TR	ASB313 03
HEC 3300 CONSUMER ED	001 STRADER GAYLE G	1400-1450HWF	CH120 03
HEC 3307 HOME MGT	001 HEDGES EDITH	1100-1150HWF	ASB202 03
HEC 3790 HOSPITALITY SERV	001 WOODWARD LORETTA K	1400-1450HWF	ASB314 03
*HEC 3808 FAMILY/SEX ED	001 ARMSTRONG CAROL J	1100-1215TR	ASB203 03
	002 ARMSTRONG CAROL J	1200-1250HWF	ASB203 03
*HEC 3820 FAMILY&SOC CHNGE	001 OZIER S JAYNE	1600-1650TR	ASB202 02
*HEC 3853 PRACTICUM IN CD	#001 BIELER BARBARA A	0800-0850TR	BB110-11 03
		ARR MTWRF	
	#002 GOSSELIN LAURENT A	0800-0850TR	BB110-11 03
		ARR MTWRF	
HEC 3920 COMMUNICATIONS	001 SCHROEDER JOAN L	1000-1050TR	ASB203 02
HEC 3925 DEM TECHNIQUES	001 SOUTHWORTH NANCE K	1400-1540MW	BB104 02
	002 MCALISTER PATRICIA	1600-1740TR	BB104 02
*HEC 4140 INST FOOD MGT	001 WOODWARD LORETTA K	0800-0850R	ASB314 03
		0700-1020T	
*HEC 4275 INTERNSHIP	003 SCHROEDER JOAN L	ARR MTWRF	ARR 03
	006 SCHROEDER JOAN L	ARR MTWRF	ARR 06
	009 SCHROEDER JOAN L	ARR MTWRF	ARR 09
HEC 4300 CONSUMER ISSUES	001 STRADER GAYLE G	0900-0950TR	ASB203 02
HEC 4400 DIRECTIONS/HEC	001 HUBBARD MARY L	1000-1050HWF	ASB314 03
HEC 4555 HONORS RESEARCH	001 STAFF	ARR MTWRF	ARR 03
HEC 4644 HONORS THESIS	003 STAFF	ARR MTWRF	ARR 03
*HEC 4750 ADV NUTRITION	001 BROWN MARTHA S	1500-1550HWF	ASB203 03
*HEC 4770 CON DEC IN MKTPL	001 BURNS SHARON	1000-1050HWF	ASB202 03
	002 BURNS SHARON	1600-1715TR	ASB203 03
*HEC 4820 DEATH & DYING	001 BUTTS ROBERT Y	1200-1250HWF	ASB110 03
*HEC 4845 FAMILY IN CRISIS	001 BUTTS ROBERT Y	1400-1450HWF	ASB202 03
*HEC 4846 AGING & FAMILY	001 CAMPANIS LUCY ANN	1000-1050HWF	ASB207-08 03
HEC 4851 INFANT DEV	001 OZIER S JAYNE	0900-1040MT	ASB203 03
	002 OZIER S JAYNE	0900-1040MW	BB110 03
HEC 4859 ADM CHILD CARE	001 BIELER BARBARA A	1530-1645TR	ASB207-08 03
HEC 4913 ORG/ADM COOP	001 WILKINS MARILYN L	1900-2130T	BB107 03
*HEC 4940 FOOD SYS MGT	001 DOW RUTH M	1400-1540TR	ASB314 03
HEC 5150 COMMUNITY NUTR	001 DOW RUTH M	1600-1830M	ASB314 03
HEC 5153 NJTR LIFE CYCLE	001 BROWN MARTHA S	1800-2030R	ASB203 03
HEC 5370 INTERNSHIP	003 DOW RUTH M	ARR MTWRF	ARR 03
	006 DOW RUTH M	ARR MTWRF	ARR 06
HEC 5750 SP PROB IN AGE	001 CROUSE JOYCE S	1800-1850M	ASB202 01
HEC 5850 READ/HUMAN DEV	001 GOSSELIN LAURENT A	1900-2130W	ASB202 03
HEC 5900 RESEARCH METHODS	001 OZIER S JAYNE	1800-2030T	ASB202 03
HEC 5950 THESIS	003 STAFF	ARR MTWRF	ARR 03
	006 STAFF	ARR MTWRF	ARR 06

#3 hours of lab per week must be arranged between 0900 and 1100.
#3 hours of lab per week must be arranged between 1300 and 1500.

* Prerequisite required

INDUSTRIAL TECHNOLOGY		C	
COURSE DESCRIPTION	SECT. INSTRUCTOR	MEETING TIME	BLDG/ROOM R.
INT 1043 ENGR GRAPHICS	001 SUTLIFF RONALD I	0800-0940HWF	ASB315 03
		0800-0850F	
	002 SUTLIFF RONALD I	1000-1140HWF	ASB315 03
		1000-1050F	
	003 WATSON CHARLES W	1400-1540HWF	ASB316 03
		1400-1450F	
*INT 3003 IND MECHANICS	001 TOOSI MORTEZA	1000-1050HWF	ASB203 03
*INT 3012 MET/INSP/PROC	001 COLEMAN WAYNE D	0800-0850TR	ASB218 02
*INT 3013 ARCH PLAN/ANAL	001 NELMS HOWARD F	1400-1450HWF	ASB315 03
		1400-1540F	
*INT 3043 ENG GEO/GRAPHIC	001 WATSON CHARLES W	1000-1050HWF	ASB316 03
		1000-1140F	
*INT 3183 DIGITAL ELECT	001 MESSER JOHN M	1200-1340HWF	ASB219 03
		1200-1250F	
*INT 4002 MATERIAL TEST	001 COLEMAN WAYNE D	1000-1140TR	ASB218 02
*INT 4043 STAT QUAL ASSUR	001 COLEMAN WAYNE D	0900-0950HWF	ASB218 03
*INT 4222 PRIN COST EST	001 WATSON CHARLES W	0900-0950TR	ASB316 02
*INT 4274 INDUST ELECT	001 BUTLER LOUIS	1000-1140HWF	ASB219 04
*INT 4275 INDUST INTERN	005 STAFF	ARR MTWRF	ASB101 05
*INT 4803 PLANT LAYOUT	001 IZADI MAHYAR	1600-1650HWF	ASB218 03
*INT 4943 MFG MANAGEMENT	001 IZADI MAHYAR	1400-1450HWF	ASB218 03
INT 5203 IND INTERNSHIP	001 STAFF	ARR MTWRF	ASB101 01
	002 STAFF	ARR MTWRF	ASB101 02
	003 STAFF	ARR MTWRF	ASB101 03
	004 STAFF	ARR MTWRF	ASB101 04
	005 STAFF	ARR MTWRF	ASB101 05
	006 STAFF	ARR MTWRF	ASB101 06

INFORMATION SERVICES AND TECH		C	
COURSE DESCRIPTION	SECT. INSTRUCTOR	MEETING TIME	BLDG/ROOM R.
IST 1200 INTRO LIB/MED	001 LAWSON RICHARD W	1000-1050TR	BB107 02
	002 MILLER BEVERLY B	1100-1150TR	BB107 02
IST 3220 PHOTO CLASS APP	001 WISEMAN ROBERT C	1600-1830R	BB107 03
IST 3300 SEL MATS CHLD	001 LAWSON RICHARD W	0900-0950HWF	BB107 03
	002 MILLER BEVERLY B	1000-1050HWF	BB107 03
*IST 4490 PRACT/CLIN EXP	001 STAFF	ARR MTWRF	BB213 03
IST 4750 BAS SOURCES INF	001 LAWSON RICHARD W	1900-2130M	BB107 03
IST 4770 CAT/CLASS INF	001 MILLER BEVERLY B	1600-1830W	BB107 03
IST 5200 PROD I:INST TV	001 WISEMAN ROBERT C	1900-2130R	BB107 03
IST 5220 PHOTO I:PR APP	001 WISEMAN ROBERT C	1900-2130T	BB107 03
IST 5340 SEL INF SOURCES	001 MILLER BEVERLY B	1600-1830R	BB216B 03
IST 5950 THESIS	003 STAFF	ARR MTWRF	BB213 03
IST 6910 FIELD EXP	001 STAFF	ARR MTWRF	BB213 04

JOURNALISM				C
COURSE DESCRIPTION	SECT.	INSTRUCTOR	MEETING TIME	BLDG/ROOM R.
JOU 2100 INTRO JOURNALISM	001	PRICE HOWARD Z	0900-0950HWF	BB207 03
	002	STAFF	1100-1150HWF	BB207 03
	003	PRICE HOWARD Z	1300-1350HWF	BB207 03
	004	MCELWEE ROBERT E	1400-1450HWF	BB207 03
	005	VOELZ PETER M	0930-1045TR	BB207 03
	006	SAUNDERS JAMES A	1100-1215TR	BB207 03
	007	STAFF	1230-1345TR	BB207 03
	008	MCELWEE ROBERT E	1400-1515TR	BB207 03
*JOU 2101 NEWSWRITING I	001	STAFF	0900-0950MW	BB104S 03
			0900-1040F	
	002	RYAN JOHN M	1000-1140M	BB104S 03
			1100-1150WF	
	003	STAFF	1300-1350MW	BB104S 03
		1300-1440F		
	004	STAFF	1400-1540M	BB104S 03
		1500-1550WF		
*JOU 3000 NEWSWRITING II	005	STAFF	0800-0940TR	BB104S 03
	001	RYAN JOHN M	0800-0850HWF	BB104S 03
	002	RYAN JOHN M	1200-1250HWF	BB104S 03
*JOU 3001 NEWS PHOTOGRAPHY	003	STAFF	1400-1515TR	BB104S 03
	001	MCELWEE ROBERT E	1100-1240MW	BB205A 03
*JOU 3002 NEWS EDITING	002	MCELWEE ROBERT E	1000-1140TR	BB205A 03
	001	PRICE HOWARD Z	1000-1050T	BB104S 02
			1000-1140R	
	002	PRICE HOWARD Z	1200-1250T	BB104S 02
		1200-1340R		
	003	PRICE HOWARD Z	1600-1715TR	BB104S 02
*JOU 3102 FEATURE WRITING	001	STAFF	1230-1345TR	BB205A 03
JOU 3020 PUBLICITY METHOD	002	LADD MARTA J	1200-1250HWF	BB207 03
	003	LADD MARTA J	1230-1345TR	BB217B 03
	004	LADD MARTA J	0930-1045TR	ASB202 03
	005	SEYMOUR RONALD S	1900-2130T	BB207 03
*JOU 4101 COMM LAW	001	REED JOHN D	1400-1450HWF	BB218B 03
*JOU 4102 JOU ETHICS	001	VOELZ PETER M	1200-1250HWF	BB218B 03
*JOU 4275 INTERN (COMM)	001	REED JOHN D	ARR MTWRF	BB100 01
*JOU 4276 INTERN (STU PUB)	001	RYAN JOHN M	ARR MTWRF	BB102 01
*JOU 4501 ADVERTISING	001	ROBINSON GLENN	1900-2130M	BB205B 03
*JOU 4760 PUB DESIGN	001	WOMLRABE MARY D	1100-1215TR	BB205B 03
*JOU 4820 FUND PUB REL	001	LADD MARTA J	1000-1050HWF	BB207 03
*JOU 4900 SEN(BCST JOURN)	001	KAUFMAN SUSAN J	1100-1150HWF	BB202 03
*JOU 4920 PR CASE STUDIES	001	PERKINS TERRY M	1100-1150HWF	CH111 03

041 STAFF	1900-1950R	LSA226	03
042 STAFF	1900-1950R	LS211	03
043 STAFF	1900-1950R	LSA226	03
044 STAFF	0800-0850F	ASB106	03
045 STAFF	0900-0950F	ASB106	03
046 STAFF	1000-1050F	ASB106	03
047 STAFF	1100-1150F	ASB106	03
048 STAFF	1200-1250F	ASB106	03
049 STAFF	1300-1350F	ASB106	03
050 STAFF	1400-1450F	ASB106	03
051 STAFF	0800-0850F	ASB108	03
052 STAFF	0900-0950F	ASB108	03
053 STAFF	1000-1050F	ASB108	03
054 STAFF	1100-1150F	ASB108	03
055 STAFF	1200-1250F	ASB108	03
056 STAFF	1300-1350F	ASB108	03
057 STAFF	1400-1450F	ASB108	03
058 STAFF	0900-0950F	LSA226	03
059 STAFF	1000-1050F	LSA226	03
060 STAFF	1100-1150F	LSA226	03
061 STAFF	1200-1250F	LSA226	03
062 STAFF	1300-1350F	LSA226	03
063 STAFF	1400-1450F	LSA226	03
064 STAFF	0800-0850F	LS211	03
065 STAFF	0900-0950F	LS211	03
066 STAFF	1000-1050F	LS211	03
067 STAFF	1100-1150F	LS211	03
068 STAFF	1200-1250F	LS211	03
069 STAFF	1300-1350F	LS211	03
070 STAFF	1400-1450F	LS211	03
071 STAFF	0800-0850F	LS203	03
072 STAFF	0900-0950F	LS203	03
073 STAFF	1000-1050F	LS203	03
074 STAFF	1100-1150F	LS203	03
075 STAFF	1200-1250F	LS203	03
076 STAFF	1300-1350F	LS203	03
077 STAFF	1400-1450F	SL203	03
099 NILSEN H C	0900-0950MF	LS119	03

LFS 1090 LIFE SCIENCE

LFS 3200 GENETICS

LFS 3400 METHODS

Enrollment limited to University Honors students.

COURSE DESCRIPTION	SECT.	INSTRUCTOR	MEETING TIME	BLDG/ROOM	R.
MGT 2460 LEGAL-SOC ENV/BS	001	HOLLEY BERTRAND P	1100-1150MWF	CH120	03
	002	HOLLEY BERTRAND P	1300-1350MWF	CH120	03
	003	JOYNER ALPHONSO	1230-1345TR	BH140	03
	004	STAFF	1900-2130T	CH318	03
MGT 2810 BUSINESS STAT I	001	MEIER ROBERT E	0800-0850MWF	CH318	03
	002	MEIER ROBERT E	0900-0950MWF	CH218	03
	003	STAFF	0800-0915TR	CH228	03
	004	STAFF	1100-1215TR	LS201	03
	005	STAFF	1400-1515TR	CH337	03
	006	STAFF	1000-1050MWF	CH337	03
	007	STAFF	1200-1250MWF	LS201	03
	008	STAFF	1100-1150MWF	LS201	03
	009	STAFF	1300-1350MWF	ASB202	03
	010	STAFF	1400-1450MWF	LS201	03
	011	STAFF	0800-0915TR	LS201	03
	012	STAFF	1200-1250MWF	CH210	03
	013	STAFF	1500-1550MWF	LS201	03
MGT 3010 MGT & ORG BEH	002	ROSENKRANTZ STUART	A1900-2130M	CH318	03
	003	STAFF	0800-0915TR	CH318	03
	004	STAFF	0800-0850MWF	LS201	03
	005	STAFF	0900-0950MWF	LS201	03
	006	STAFF	1000-1050MWF	LS201	03
	007	STAFF	0930-1045TR	LS201	03
	008	STAFF	1230-1345TR	LS201	03
	009	STAFF	1400-1515TR	LS201	03
MGT 3091 MGT & ORG BEH	099	SCHNAKE MEL E	1400-1515TR	CH220	03
MGT 3450 PERSONNEL MGT	001	ROBERTS JOHN LINCOLN	1100-1150MWF	L41	03
	002	ROBERTS JOHN LINCOLN	1300-1350MWF	CH210	03
MGT 3470 BUSINESS LAW II	001	JOYNER ALPHONSO	1400-1515TR	CH303	03
	002	BRANKEY EDWARD W	1000-1050MWF	CH213	03
MGT 3800 INTRO TO OP RES	001	STAFF	1230-1345TR	CH228	03
	002	STAFF	1400-1515TR	CH218	03
	003	SHAFNER COLIN B	1400-1450MWF	CH220	03
	004	SHAFNER COLIN B	1500-1550MWF	CH232	03
	005	WARE NORMAN	1900-2130T	CH340	03
MGT 3820 BUSINESS STAT II	001	MEIER ROBERT E	1200-1250MWF	CH229	03
MGT 3830 BUS REPORT WRG	001	OGLESBY MARILYN S	0930-1045TR	CH232	03
	002	OGLESBY MARILYN S	1100-1215TR	CH232	03
	003	OGLESBY MARILYN S	1400-1515TR	CH232	03
MGT 3950 OPERATIONS MGT	001	WARE NORMAN	1230-1345TR	CH340	03
	002	WARE NORMAN	1530-1645TR	CH337	03
	003	WARE NORMAN	1400-1515TR	CH313	03
	004	GEISLER JERRY L	0800-0850MWF	CH232	03
	005	GEISLER JERRY L	0900-0950MWF	CH232	03
	006	KATHAWALA YUNUS	0930-1045TR	CH210	03
	007	KATHAWALA YUNUS	1100-1215TR	CH318	03
	008	STAFF	1500-1550MWF	CH318	03
	009	STAFF	1400-1450MWF	CH218	03
	010	STAFF	0800-0915TR	CH229	03
MGT 4275 MGT INTERNSHIP	003	MEIER ROBERT E	ARR MTWRF	ARR	04
	006	MEIER ROBERT E	ARR MTWRF	ARR	06
	009	MEIER ROBERT E	ARR MTWRF	ARR	09
	012	MEIER ROBERT E	ARR MTWRF	ARR	12
	015	MEIER ROBERT E	ARR MTWRF	ARR	15
MGT 4310 ORG BEHAVIOR	001	ROSENKRANTZ STUART	A0930-1045TR	CH318	03
	002	ROSENKRANTZ STUART	A1400-1515TR	CH318	03
MGT 4360 BUSINESS POLICY	001	MARLOW EDWARD	1000-1050MWF	CH232	03
	002	MARLOW EDWARD	1100-1150MWF	CH232	03
	003	MARLOW EDWARD	1400-1450MWF	CH210	03
	004	RINEFORT FOSTER C	0900-0950MWF	CH318	03
	005	RINEFORT FOSTER C	1300-1350MWF	CH318	03
	006	STAFF	1100-1215TR	CH218	03
	007	STAFF	1230-1345TR	CH318	03
	008	STAFF	1530-1645TR	CH318	03
MGT 4370 JOB EVALUATION	001	ROBERTS JOHN LINCOLN	1000-1050MWF	CH318	03
	002	ROBERTS JOHN LINCOLN	1400-1450MWF	CH232	03
MGT 4380 LABOR LAW	001	BRANKEY EDWARD W	1100-1150MWF	CH318	03
	002	BRANKEY EDWARD W	1400-1450MWF	CH318	03
MGT 4450 COLLECTIVE BGN	001	SCHNAKE MEL E	1230-1345TR	CH218	03
MGT 4950 MGT CONSULT RES	001	MARIS TERRY L	0800-0915TR	BH313	03

Must be admitted to the College of Business to enroll in these courses.

Enrollment limited to University Honors students.

COURSE DESCRIPTION	SECT.	INSTRUCTOR	MEETING TIME	BLDG/ROOM	R.
MKT 3470 PRIN OF MKT	001	MOORE JOHN THOMPSON	1300-1350MWF	CH218	03
	002	MOORE JOHN THOMPSON	1400-1450MWF	CH210	03
	003	MOORE JOHN THOMPSON	1500-1550MWF	CH210	03
	004	MARLOW NANCY	0800-0915TR	CH210	03
	006	LENSINK SCOTT R	1000-1050MWF	CH210	03
	007	LENSINK SCOTT R	1400-1450MWF	L41	03
	009	STAFF	1100-1215TR	L41	03
	010	STAFF	1400-1515TR	LS301	03
	011	WEAVER MICHAEL L	1900-2130M	CH232	03
MKT 3490 MKT MIDDLEMEN	001	STAFF	1200-1250MWF	ASB207-08	03
	002	STAFF	1500-1550MWF	CH340	03
MKT 3600 ENERGY MARKETING	001	MOORE JOHN THOMPSON	1100-1150MWF	CH210	03
MKT 3720 CONSUMER BEH	001	LENSINK SCOTT R	0900-0950MWF	CH210	03
	002	LENSINK SCOTT R	1200-1250MWF	CH232	03
MKT 4100 SPEC TOP IN MKT	001	WELLER RALPH B	1230-1345TR	CH210	03
MKT 4275 MKT INTERNSHIP	003	CHANDLER E WAYNE	ARR MTWRF	ARR	03
	006	CHANDLER E WAYNE	ARR MTWRF	ARR	06
	009	CHANDLER E WAYNE	ARR MTWRF	ARR	09
	012	CHANDLER E WAYNE	ARR MTWRF	ARR	12
	015	CHANDLER E WAYNE	ARR MTWRF	ARR	15
MKT 4470 MGT SALES FORCE	001	STAFF	0800-0915TR	CH232	03
	002	GRANT JOHN A	1530-1645TR	CH228	03
MKT 4490 INTERNAT'L MKT	001	STAFF	1300-1350MWF	CH232	03
MKT 4780 ADVERTISING MGT	001	WELLER RALPH B	1100-1215TR	CH210	03
	002	WELLER RALPH B	1400-1515TR	CH210	03
MKT 4860 MKT RESEARCH	001	MARLOW NANCY	1230-1345TR	CH232	03
	002	MARLOW NANCY	1400-1515TR	CH302	03
	003	MARLOW NANCY	0800-0915TR	CH226	03
MKT 4875 RETAIL MGT	001	CHANDLER E WAYNE	1200-1250MWF	CH318	03

Must be admitted to the College of Business to enroll in these courses.

M A T H E M A T I C S					C
COURSE DESCRIPTION		SECT.	INSTRUCTOR	MEETING TIME	BLDG/ROOM R.
MAT 1000	DIAGNOSTIC MATH	001	ANDERSON HALDON L	0800-0850TR	M303 00
		002	ANDERSON HALDON L	1600-1650MWF	M303 00
MAT 1099	MICRO COMP PROG	001	STAFF	1400-1515TR	M304 02
MAT 1150	INTRO MATH	001	STAFF	0800-0850MWF	M213 03
		002	STAFF	0900-0950MWF	M310 03
		003	STAFF	1000-1050MWF	M310 03
		004	STAFF	1100-1150MWF	M213 03
		005	STAFF	1200-1250MWF	M310 03
		006	STAFF	1300-1350MWF	M213 03
		007	STAFF	1400-1450MWF	M213 03
		008	STAFF	1500-1550MWF	M213 03
* MAT 1220	BASIC MATH/GEOM	009	STAFF	1700-1750MWR	M213 03
		001	STAFF	0900-1015TR	M303 03
		002	STAFF	0930-1045TR	M310 03
		003	STAFF	1100-1215TR	M303 03
		004	STAFF	1230-1345TR	M310 03
		005	STAFF	1500-1615TR	M303 03
		006	STAFF	1700-1750MWR	M310 03
		* MAT 1270	ALGEBRA I	001	STAFF
002	STAFF			0900-0950MWF	M301C 02
003	STAFF			1000-1050MWF	M301C 02
004	STAFF			1100-1150MWF	M301C 02
005	STAFF			1200-1250MWF	M301C 02
006	STAFF			1300-1350MWF	M301C 02
007	STAFF			1400-1450MWF	M301C 02
008	STAFF			1500-1550MWF	M301C 02
009	STAFF			1600-1650MWR	M301C 02
010	STAFF			1700-1750MWR	M301C 02
* MAT 1271	ALGEBRA II	001	STAFF	0800-0850MWF	M217 03
		002	STAFF	0900-0950MWF	M217 03
		003	STAFF	1000-1050MWF	M217 03
		004	STAFF	1100-1150MWF	M217 03
		005	STAFF	1200-1250MWF	M217 03
		006	STAFF	1300-1350MWF	M217 03
		007	STAFF	1400-1450MWF	M217 03
		008	STAFF	1500-1550MWF	M217 03
		009	STAFF	1600-1650MWR	M217 03
		010	STAFF	1700-1750MWR	M217 03
		011	STAFF	0800-0850MWF	M215 03
		012	STAFF	1400-1450MWF	M215 03
		013	STAFF	1600-1650MWR	M212 03
		014	STAFF	1200-1250MWF	S415 03
* MAT 1300	COLLEGE ALGEBRA	002	STAFF	1000-1050MWF	M215 03
		003	STAFF	1200-1250MWF	M215 03
		005	STAFF	1600-1650MWR	M215 03
* MAT 1310	TRIGONOMETRY	006	STAFF	1700-1750MWR	M215 03
		001	STAFF	0900-0950TR	M215 02
* MAT 1330	ANALYTIC TRIG	002	STAFF	1000-1050TR	M215 02
		003	STAFF	1200-1250TR	M215 02
		004	STAFF	1400-1450TR	M215 02
* MAT 1340	ANAL GEOMETRY	001	STAFF	1500-1550MWF	M215 03
* MAT 1441	CAL ANAL GEOM I	001	STAFF	0800-0850MWF	M214 05
		002	STAFF	1000-1050MWF	M214 05
		003	STAFF	1200-1250MWF	M214 05
		004	STAFF	1400-1450MWF	M214 05
		005	STAFF	1500-1550MWF	M214 05
# MAT 1491	CAL ANAL GEOM I	099	MEGGINSON ROBERT E	1200-1250MWF	S414 05
* MAT 2110	MATH ANALYSIS	001	STAFF	0800-0850MWF	M216 03
		002	STAFF	0900-0950MWF	M216 03
		003	STAFF	1000-1050MWF	M216 03
		004	STAFF	1100-1150MWF	M216 03
		005	STAFF	1200-1250MWF	M216 03
		006	STAFF	1300-1350MWF	M216 03
		007	STAFF	1400-1450MWF	M216 03
		008	STAFF	1500-1550MWF	M216 03
		009	STAFF	1600-1650MWR	M216 03
		001	STAFF	0800-0850MWF	M303 03
* MAT 2120	FINITE MATH	002	STAFF	0900-0950MWF	M303 03
		003	STAFF	1000-1050MWF	M303 03
		004	STAFF	1100-1150MWF	M303 03
		005	STAFF	1200-1250MWF	M303 03
		006	STAFF	1300-1350MWF	M310 03
		007	STAFF	1400-1450MWF	M303 03
		008	STAFF	1500-1550MWF	M303 03
		009	STAFF	1700-1750MWR	M303 03
* MAT 2250	ELEM STATISTICS	001	STAFF	0900-0950MWR	M213 04
		002	STAFF	1100-1150MWR	M215 04
		003	STAFF	1300-1350MWR	M215 04
		001	STAFF	1400-1450TR	M303 01
* MAT 2300	INTRO COMP PROG	001	STAFF	0900-0950MWF	M212 03
* MAT 2310	COMPUTER PROG	002	STAFF	1200-1250MWF	M212 03
		001	RAHMAN MUSHFEQUR	0900-0950MWF	M214 03
* MAT 2352	CALCULUS II	002	COON LEWIS H	1300-1350MWF	M214 03
		001	NANDA JAGDISH L	0900-0950TR	M214 02
* MAT 2361	INT INTEGRAL CAL	002	COON LEWIS H	1300-1350TR	M214 02
		001	RONNSE GREGORY	1100-1150MWF	M214 03
* MAT 2362	APP INTEGRAL CAL	002	RONNSE GREGORY	1600-1650MWR	M214 03
		001	LEUDC JOHN W	1100-1150TR	M214 02
* MAT 2371	INF SEQ SERIES	002	LEUDC JOHN W	1300-1350TR	M216 02
		001	COULTON PATRICK R	1400-1450MWF	M212 03
* MAT 2550	MATRIX ALG/APPL	001	GERLING MAX OTTO	1000-1050MWF	M213 03
* MAT 3271	GEOMETRY I	001	DOLSON ERNEST E	0800-0850MWF	M310 03
* MAT 3300	GEOM & METHODS	002	BAZIK EDNA F	1100-1150MTR	M310 03
		003	ANDERSON HALDON L	1400-1450MWF	M310 03
		004	BAZIK EDNA F	1600-1650MTR	M310 03
		005	TAITT NANCY P	1300-1350MWF	M303 03
		001	COLBERG RUSSELL E	0800-0850MTRWF	M212 04
* MAT 3500	TCHG SEC MATH	001	TAITT NANCY P	1300-1350TR	M304 01
* MAT 3501	DIFF EQUATIONS I	002	TAITT NANCY P	1900-2040T	M304 01
		001	COULTON PATRICK R	1200-1250MWF	M213 03
		001	HSU NAI-CHAO	1300-1350MWF	M212 04
* MAT 3670	ABSTRACT ALG	001	ATKINS D FERREL	1100-1150MWF	M212 03
* MAT 3701	COMPUTERS & PROG	001	KOONTZ LLOYD L	0900-0950MWF	M215 03
* MAT 3702	PROG & STAT I	001	DIPIETRO ALPHONSO J	1000-1050MWF	M212 03
* MAT 3770	PROB & STAT II	001	KRUKENBERG CLAIRE E	1500-1550MWF	M212 03
* MAT 3800	COMBIN COMPUTING	001	STAFF	1500-1550TR	M212 02
* MAT 4275	SEMINAR	010	ATKINS D FERREL	ARR NTURF	ARR 10
		011	ATKINS D FERREL	ARR NTURF	ARR 11
		012	ATKINS D FERREL	ARR NTURF	ARR 12
		013	ATKINS D FERREL	ARR NTURF	ARR 13
		014	ATKINS D FERREL	ARR NTURF	ARR 14
		015	ATKINS D FERREL	ARR NTURF	ARR 15
* MAT 4750	LINEAR PROGRAM	001	MEYERHOLTZ ROY A	1000-1050MWF	M316 03
* MAT 4760	LINEAR ALGEBRA	001	RONNSE GREGORY	1300-1350MWF	M316 04
* MAT 4800	DIAG & PRESC MAT	001	ANDERSON HALDON L	1500-1550MWF	M310 02
* MAT 4860	MATH ANALYSIS	001	MEGGINSON ROBERT E	1500-1550MWF	M316 04
* MAT 4870	DATA STRUCTURES	001	SCHAEFFER ANTHONY J	1400-1450MWF	M316 03
* MAT 5151	PROBABILITY	001	WEAVER MARGARET L	0800-0850MWF	M316 04
* MAT 5200	HIGH GEOMETRY	001	RAHMAN MUSHFEQUR	1100-1150MWF	M316 04
* MAT 5335	TOPIC IN MATH	001	KRUKENBERG CLAIRE E	0900-0950MWF	M316 04
* MAT 5700	TOPICS TEACH MAT	001	GERLING MAX OTTO	1900-2130V	M316 03
* MAT 5950	THESIS	003	STAFF	ARR NTURF	ARR 03
		004	STAFF	ARR NTURF	ARR 04
		005	STAFF	ARR NTURF	ARR 05
		006	STAFF	ARR NTURF	ARR 06

MILITARY SCIENCE					C
COURSE DESCRIPTION	SECT.	INSTRUCTOR	MEETING TIME	BLDG/ROOM	R.
MSC 1001 INTRO TO MIL SCI	001	STAFF	1400-1450W	ASB108	01
	002	STAFF	0900-0950T	ASB217	01
	003	DUKE WAYNE M	1300-1350R	ASB202	01
	004	DUKE WAYNE M	ARR	MTWRF	01
MSC 1002 INTRO TO TACTICS	001	STAFF	1000-1050W	ASB108	01
	002	STAFF	1100-1150R	ASB217	01
	003	STAFF	ARR	MTWRF	01
MSC 2001 TECH OF MIL INST	001	STAFF	0800-0850M	ASB108	01
			0900-0950R		
	002	STAFF	1500-1550T	ASB108	01
			0900-0950R		
	003	STAFF	ARR	MTWRF	01
MSC 2002 LAND NAVIGATION	001	STAFF	0900-0950MW	LS325	02
			0900-0950R		
	002	STAFF	1400-1450TR	LS325	02
			0900-0950R		
	003	STAFF	ARR	MTWRF	02
MSC 3001 MIL LEADERSHIP	001	FRUSHA ROBERT J	0900-0950MW	CH109	04
			0900-1040R		
	002	FRUSHA ROBERT J	1400-1515TR	ASB217	04
			0900-1040R		
	003	FRUSHA ROBERT J	ARR	MTWRF	04
MSC 4001 MILITARY LAW	001	PRENGER ALAN JOHN	1100-1150MW	BB203	04
			0900-1040R		
	002	PRENGER ALAN JOHN	1100-1215TR	ASB202	04
			0900-1040R		
	003	PRENGER ALAN JOHN	1400-1515TR	CH222	04
			0900-1040R		
	004	PRENGER ALAN JOHN	ARR	MTWRF	04

MUSIC					C
COURSE DESCRIPTION	SECT.	INSTRUCTOR	MEETING TIME	BLDG/ROOM	R.
+MUS 0010 VOICE	001	STAFF	ARR	MTWRF	ARR 01
	002	STAFF	ARR	MTWRF	ARR 02
	004	STAFF	ARR	MTWRF	ARR 04
+MUS 0020 FLUTE	001	SNYDER ROBERT C	ARR	MTWRF	ARR 01
	002	SNYDER ROBERT C	ARR	MTWRF	ARR 02
	004	SNYDER ROBERT C	ARR	MTWRF	ARR 04
+MUS 0021 OBOE	001	MARTIN JOSEPH	ARR	MTWRF	ARR 01
	002	MARTIN JOSEPH	ARR	MTWRF	ARR 02
	004	MARTIN JOSEPH	ARR	MTWRF	ARR 04
+MUS 0022 CLARINET	001	BARTA RICHARD J	ARR	MTWRF	ARR 01
	002	BARTA RICHARD J	ARR	MTWRF	ARR 02
	004	BARTA RICHARD J	ARR	MTWRF	ARR 04
+MUS 0023 BASSOON	001	WEIDNER ROBERT W	ARR	MTWRF	ARR 01
	002	WEIDNER ROBERT W	ARR	MTWRF	ARR 02
	004	WEIDNER ROBERT W	ARR	MTWRF	ARR 04
+MUS 0024 SAXOPHONE	001	MARTIN JOSEPH	ARR	MTWRF	ARR 01
	002	MARTIN JOSEPH	ARR	MTWRF	ARR 02
	004	MARTIN JOSEPH	ARR	MTWRF	ARR 04
+MUS 0025 RECORDER	001	WEIDNER ROBERT W	ARR	MTWRF	ARR 01
	002	WEIDNER ROBERT W	ARR	MTWRF	ARR 02
	004	WEIDNER ROBERT W	ARR	MTWRF	ARR 04
+MUS 0030 TRUMPET	001	BRAWNER THOMAS W	ARR	MTWRF	ARR 01
	002	BRAWNER THOMAS W	ARR	MTWRF	ARR 02
	004	BRAWNER THOMAS W	ARR	MTWRF	ARR 04
+MUS 0031 HORN	001	HARDIN BURTON ERVIN	ARR	MTWRF	ARR 01
	002	HARDIN BURTON ERVIN	ARR	MTWRF	ARR 02
	004	HARDIN BURTON ERVIN	ARR	MTWRF	ARR 04
+MUS 0032 TROMBONE	001	HORNEY ALLAN LEE	ARR	MTWRF	ARR 01
	002	HORNEY ALLAN LEE	ARR	MTWRF	ARR 02
	004	HORNEY ALLAN LEE	ARR	MTWRF	ARR 04
+MUS 0033 BARITONE	001	HORNEY ALLAN LEE	ARR	MTWRF	ARR 01
	002	HORNEY ALLAN LEE	ARR	MTWRF	ARR 02
	004	HORNEY ALLAN LEE	ARR	MTWRF	ARR 04
+MUS 0034 TUBA	001	HARDIN BURTON ERVIN	ARR	MTWRF	ARR 01
	002	HARDIN BURTON ERVIN	ARR	MTWRF	ARR 02
	004	HARDIN BURTON ERVIN	ARR	MTWRF	ARR 04
+MUS 0040 PERCUSSION	001	LANE JOHNNY	ARR	MTWRF	ARR 01
	002	LANE JOHNNY	ARR	MTWRF	ARR 02
	004	LANE JOHNNY	ARR	MTWRF	ARR 04
+MUS 0050 VIOLIN	001	STURGIS-EVERETT BARBARR	ARR	MTWRF	ARR 01
	002	STURGIS-EVERETT BARBARR	ARR	MTWRF	ARR 02
	004	STURGIS-EVERETT BARBARR	ARR	MTWRF	ARR 04
+MUS 0051 VIOLA	001	STURGIS-EVERETT BARBARR	ARR	MTWRF	ARR 01
	002	STURGIS-EVERETT BARBARR	ARR	MTWRF	ARR 02
	004	STURGIS-EVERETT BARBARR	ARR	MTWRF	ARR 04
+MUS 0052 VIOLONCELLO	001	TRACY DONALD C	ARR	MTWRF	ARR 01
	002	TRACY DONALD C	ARR	MTWRF	ARR 02
	004	TRACY DONALD C	ARR	MTWRF	ARR 04
+MUS 0053 STRING BASS	001	TRACY DONALD C	ARR	MTWRF	ARR 01
	002	TRACY DONALD C	ARR	MTWRF	ARR 02
	004	TRACY DONALD C	ARR	MTWRF	ARR 04
+MUS 0060 PIANO	001	STAFF	ARR	MTWRF	ARR 01
	002	STAFF	ARR	MTWRF	ARR 02
	004	STAFF	ARR	MTWRF	ARR 04
+MUS 0061 ORGAN	001	ZWICKY GARY L	ARR	MTWRF	ARR 01
	002	ZWICKY GARY L	ARR	MTWRF	ARR 02
	004	ZWICKY GARY L	ARR	MTWRF	ARR 04
+MUS 0062 HARPSICHORD	001	ZWICKY GARY L	ARR	MTWRF	ARR 01
	002	ZWICKY GARY L	ARR	MTWRF	ARR 02
	004	ZWICKY GARY L	ARR	MTWRF	ARR 04
+MUS 0070 COMPOSITION	001	HESTERMAN PETER D	ARR	MTWRF	ARR 01
	002	HESTERMAN PETER D	ARR	MTWRF	ARR 02
	004	HESTERMAN PETER D	ARR	MTWRF	ARR 04
MUS 0100 MARCHING BAND	001	BRAWNER THOMAS W	1500-1550R	FAM112	01
MUS 0110 ORCHESTRA	001	TRACY DONALD C	1500-1630MW	FAM112	01
			1600-1650TR		
			1900-2100W		
+MUS 0120 JAZZ ENSEMBLE	001	HORNEY ALLAN LEE	1200-1250MTWR	FAM112	01
	002	HORNEY ALLAN LEE	1700-1815TR	FAM112	01
MUS 0300 CONCERT CHOIR	001	SNYDER ROBERT ELLIS	1400-1450MTWR	FAM112	01
	002	HILLS ROBERT	1400-1450MTWR	FAM103	01
	003	HILLS ROBERT	1800-2000MW	FAM013	01
+MUS 0600 CHAMBER: STRINGS	001	STAFF	ARR	MTWRF	ARR 01
	002	STAFF	ARR	MTWRF	ARR 01
	003	STAFF	ARR	MTWRF	ARR 01
	004	HILLS ROBERT	1200-1250MW	FAM013	01
	005	LANE JOHNNY	1650-1740MW	FAM112	01
	006	STAFF	ARR	MTWRF	ARR 01
	007	BARTA RICHARD J	ARR	MTWRF	ARR 01
MUS 1103 RECITAL	001	MARTIN JOSEPH	ARR	MTWRF	ARR 01
MUS 1136 VOICE CLASS	001	JOHNSON JUNE	1200-1250MW	FAM031	01
	002	HILLS ROBERT	1300-1350TR	FAM007	01
MUS 1201 BEG CLASS PIANO	001	SANDERS KAREN	1300-1350MW	FAM230	01
	002	SANDERS GEORGE P	1100-1150TR	FAM229	01
	003	STAFF	1400-1450TR	FAM229	01
	004	APPLEBY DAVID	1500-1550MW	FAM229	01
MUS 1202 BEG CLASS PIANO	001	ZWICKY GARY L	1500-1550MW	FAM230	01
MUS 1203 BASIC PIANO SKIL	001	SANDERS KAREN	0900-0950TR	FAM229	01
	002	APPLEBY DAVID	1200-1250TR	FAM229	01
	003	ZWICKY GARY L	1300-1350MW	FAM229	01
MUS 1301 CL INSTR STRINGS	001	TRACY DONALD C	1300-1350MW	FAM122	01
MUS 1302 CL INST CL FL SX	001	SNYDER ROBERT C	1000-1050TR	FAM013	01
MUS 1306 CL INST TRB TUBA	001	HILLYER HAROLD L	1000-1050MW	FAM112	01
MUS 1421 MUS FUNDAMENTALS	001	RADTKE ANOLA	0800-0850MW	FAM224	03
	002	BIALEK MARY ANN	0900-0950MW	FAM224	03
	003	RADTKE ANOLA	1000-1050MW	FAM224	03
	004	HILLYER HAROLD L	1200-1250MW	FAM224	03
	005	BRINKMAN JAMES M	1400-1450MW	FAM224	03
	001	RADTKE ANOLA	1100-1150MF	FAM224	02
MUS 1423 MUS FOR REC MAJ	001	STAFF	1300-1350TR	FAM013	01
MUS 1530 JAZZ IMPROV I	001	STAFF	0800-0850MW	FAM031	03
MUS 1541 MUS THEORY & LIT	001	KREHBIEL JAMES W	0800-0850MW	FAM210	03
MUS 1542 MUS THEORY & LIT	001	STAFF	1100-1150TR	FAM031	01
MUS 1543 AURAL TRAINING	002	KREHBIEL JAMES W	1100-1150TR	FAM007	01
	001	KREHBIEL JAMES W	1000-1050TR	FAM031	01
MUS 1544 AURAL TRAINING	001	HESTERMAN PETER D	1300-1350TR	FAM031	02
MUS 2070 ELECTRONIC MUSIC	001	JOHNSON JUNE	1200-1250TR	FAM031	01
MUS 2141 VOCAL DICTION I	001	SNYDER ROBERT ELLIS	1100-1150TR	FAM013	02
MUS 2155 CHORAL CONDUCT	001	HANSEN DUWAYNE H	ARR	MTWRF	ARR 01
MUS 2201 CL INSTR PIANO	++001	APPLEBY DAVID	1000-1050TR	FAM229	01
MUS 2203 PIANO SKILLS	++002	ZWICKY GARY L	1300-1350TR	FAM229	01
	++001	SANDERS GEORGE P	1000-1050TR	FAM230	01
*MUS 2204 PIANO SKILLS	001	ZWICKY GARY L	ARR	MTWRF	FAM204 01
*MUS 2205 KEYBD SKILLS I	001	TRACY DONALD C	1100-1150TR	FAM112	01
*MUS 2360 INSTRUMENT CON	001	RADTKE ANOLA	0800-0850TR	FAM007	01
MUS 2440 LAB IN MUSIC ED	001	KREHBIEL JAMES W	0900-0950MW	FAM031	02
*MUS 2541 MUSIC THEORY	001	KREHBIEL JAMES W	0900-0950TR	FAM007	01
*MUS 2543 AURAL TRAINING	001	MARTIN JOSEPH	1000-1050MW	FAM122	03
MUS 2552 MUS ENCOUNTERS	002	MARTIN JOSEPH	1100-1150MW	FAM122	03
	003	STURGIS-EVERETT BARBARR	1000-1050MW	FAM031	03
	004	BRINKMAN JAMES M	1100-1150MW	FAM031	03

MUS 2553 MUS MASTERWORKS	001	HILLYER HAROLD L	0930-1045TR	FAM122	03
MUS 2554 EVOL OF JAZ/ROCK	001	HORNEY ALLAN LEE	0900-0950MW	FAM103	03
	002	STAFF	0800-0850MW	FAM103	03
MUS 2561 BLACK AMER MUS	001	LANE JOHNNY	1300-1350MW	FAM112	03
MUS 2564 HIST & LIT MUS	001	DIBIANCO DOUGLAS	1400-1450MW	FAM122	03
*MUS 3120 MUS THEATRE WKSP	001	DANIELS JERRY L	1500-1640MR	FAM013	02
+MUS 3310 VOICE	001	STAFF	ARR	MTWRF	ARR 01
	002	STAFF	ARR	MTWRF	ARR 02
	004	STAFF	ARR	MTWRF	ARR 04
+MUS 3320 FLUTE	001	SNYDER ROBERT C	ARR	MTWRF	ARR 01
	002	SNYDER ROBERT C	ARR	MTWRF	ARR 02
	004	SNYDER ROBERT C	ARR	MTWRF	ARR 04
+MUS 3321 OBOE	001	MARTIN JOSEPH	ARR	MTWRF	ARR 01
	002	MARTIN JOSEPH	ARR	MTWRF	ARR 02
	004	MARTIN JOSEPH	ARR	MTWRF	ARR 04
+MUS 3322 CLARINET	001	BARTA RICHARD J	ARR	MTWRF	ARR 01
	002	BARTA RICHARD J	ARR	MTWRF	ARR 02
	004	BARTA RICHARD J	ARR	MTWRF	ARR 04
+MUS 3323 BASSOON	001	WEIDNER ROBERT W	ARR	MTWRF	ARR 01
	002	WEIDNER ROBERT W	ARR	MTWRF	ARR 02
	004	WEIDNER ROBERT W	ARR	MTWRF	ARR 04
+MUS 3324 SAXOPHONE	001	MARTIN JOSEPH	ARR	MTWRF	ARR 01
	002	MARTIN JOSEPH	ARR	MTWRF	ARR 02
	004	MARTIN JOSEPH	ARR	MTWRF	ARR 04
+MUS 3325 RECORDER	001	WEIDNER ROBERT W	ARR	MTWRF	ARR 01
	002	WEIDNER ROBERT W	ARR	MTWRF	ARR 02
	004	WEIDNER ROBERT W	ARR	MTWRF	ARR 04
+MUS 3330 TRUMPET	001	BRAWNER THOMAS W	ARR	MTWRF	ARR 01
	002	BRAWNER THOMAS W	ARR	MTWRF	ARR 02
	004	BRAWNER THOMAS W	ARR	MTWRF	ARR 04
+MUS 3331 HORN	001	HARDIN BURTON ERVIN	ARR	MTWRF	ARR 01
	002	HARDIN BURTON ERVIN	ARR	MTWRF	ARR 02
	004	HARDIN BURTON ERVIN	ARR	MTWRF	ARR 04
+MUS 3332 TROMBONE	001	HORNEY ALLAN LEE	ARR	MTWRF	ARR 01
	002	HORNEY ALLAN LEE	ARR	MTWRF	ARR 02
	004	HORNEY ALLAN LEE	ARR	MTWRF	ARR 04
+MUS 3333 BARITONE	001	HORNEY ALLAN LEE	ARR	MTWRF	ARR 01
	002	HORNEY ALLAN LEE	ARR	MTWRF	ARR 02
	004	HORNEY ALLAN LEE	ARR	MTWRF	ARR 04
+MUS 3334 TUBA	001	HARDIN BURTON ERVIN	ARR	MTWRF	ARR 01
	002	HARDIN BURTON ERVIN	ARR	MTWRF	ARR 02
	004	HARDIN BURTON ERVIN	ARR	MTWRF	ARR 04
+MUS 3340 PERCUSSION	001	LANE JOHNNY	ARR	MTWRF	ARR 01
	002	LANE JOHNNY	ARR	MTWRF	ARR 02
	004	LANE JOHNNY	ARR	MTWRF	ARR 04
+MUS 3350 VIOLIN	001	STURGIS-EVERETT BARBARR	ARR	MTWRF	ARR 01
	002	STURGIS-EVERETT BARBARR	ARR	MTWRF	ARR 02
	004	STURGIS-EVERETT BARBARR	ARR	MTWRF	ARR 04
+MUS 3351 VIOLA	001	STURGIS-EVERETT BARBARR	ARR	MTWRF	ARR 01
	002	STURGIS-EVERETT BARBARR	ARR	MTWRF	ARR 02
	004	STURGIS-EVERETT BARBARR	ARR	MTWRF	ARR 04
+MUS 3352 VIOLONCELLO	001	TRACY DONALD C	ARR	MTWRF	ARR 01
	002	TRACY DONALD C	ARR	MTWRF	ARR 02
	004	TRACY DONALD C	ARR	MTWRF	ARR 04
+MUS 3353 STRING BASS	001	TRACY DONALD C	ARR	MTWRF	ARR 01
	002	TRACY DONALD C	ARR	MTWRF	ARR 02
	004	TRACY DONALD C	ARR	MTWRF	ARR 04
+MUS 3360 PIANO	001	STAFF	ARR	MTWRF	ARR 01

OCCUPATIONAL COURSE DESCRIPTION	EDUCATION SECT. INSTRUCTOR	MEETING TIME	BLDG/ROOM	C R.
OED 4275 OCC INTERNSHIP	001 STAFF	ARR MTWRF	ASB304	01
	002 STAFF	ARR MTWRF	ASB304	02
	003 STAFF	ARR MTWRF	ASB304	03
	004 STAFF	ARR MTWRF	ASB304	04
	005 STAFF	ARR MTWRF	ASB304	05
	006 STAFF	ARR MTWRF	ASB304	06
OED 4300 SPEC STUDY/OED	003 STAFF	ARR MTWRF	ASB304	03
OED 4913 ORG/ADM COOP	001 WILKINS MARILYN L	1900-2130T	BH107	03

PHILOSOPHY COURSE DESCRIPTION	SECT. INSTRUCTOR	MEETING TIME	BLDG/ROOM	C R.
PHI 1800 PROB PHIL	001 TAYLOR FRANK S	0900-0950MWF	CH229	03
	002 TAYLOR FRANK S	1100-1150MWF	CH228	03
	003 BARGER ROBERT N	1300-1350MWF	CH229	03
	004 PENN STUART L	0930-1045TR	CH229	03
PHI 1900 LOGIC	001 PENN STUART L	1000-1050MWF	CH228	03
	002 KIM HA POONG	1100-1150MWF	CH229	03
	003 BARFORD ROBERT	1300-1350MWF	CH228	03
	004 BARFORD ROBERT	1400-1450MWF	CH229	03
	005 PENN STUART L	1400-1515TR	CH228	03
PHI 2000 SOC/PLATO/ARIST	001 TAYLOR FRANK S	1400-1515TR	CH229	03
PHI 2010 EASTERN PHIL	001 KIM HA POONG	0900-0950MWF	CH228	03
PHI 3000 PHIL CURR ISSUES	001 KIM HA POONG	1400-1450MWF	CH228	03
PHI 3040 PHIL OF ART	001 PENN STUART L	1100-1150MWF	CH326	03
PHI 3220 HIST PHIL MED	001 BARFORD ROBERT	0930-1045TR	CH326	03
PHI 3280 19TH CENT PHIL	001 BARFORD ROBERT	1100-1215TR	CH326	03
PHI 3900 PHIL OF RELIGION	001 TAYLOR FRANK S	1400-1450MWF	CH326	03

PHYSICAL EDUCATION COURSE DESCRIPTION	SECT. INSTRUCTOR	MEETING TIME	BLDG/ROOM	C R.
PED 0030 INTER BASKETBALL	001 HILKE BARBARA	1500-1820MTWRF	LB/BBG	01
	002 SAMUELS RICK	1500-1820MTWRF	LB/BBG	01
PED 0050 INTER SOCCER	001 MOSNIA TARCISIO	1500-1820MTWRF	FLDS.	01
PED 0060 INTER VOLLEYBALL	001 RALSTON ELIZABETH	1500-1820MTWRF	MG/NG-SG	01
PED 0090 INTER FOOTBALL	001 MOLDE ALAN I	1500-1820MTWRF	FLDS	01
PED 0120 INTER GOLF	001 SEKETA JOHN N	1500-1820MTWRF	FLDS	01
PED 0140 INTER TENNIS	001 BENNETT JOHN K	1500-1820MTWRF	CTS	01
	002 RICHARD GAIL	1500-1820MTWRF	CTS	01
PED 0150 INTER WRESTLING	001 MCCAUSSLAND RALPH E	1500-1820MTWRF	LB/WG	01
PED 0160 INTER CC/TRACK	001 CRAFT JOHN MELVIN	1500-1820MTWRF	FLDS	01
	002 MOORE NEIL E	1500-1820MTWRF	FLDS	01
PED 0180 INTER SWIMMING	001 PADOVAN RAYMOND F	1500-1820MTWRF	LB POOL	01
PED 0750 FALL SOFTBALL	001 MARQUIS JANET R	1500-1820MTWRF	FLDS	00
PED 0830 FALL BASEBALL	001 MCDEVITT THOMAS E	1500-1820MTWRF	FLDS	00
PED 1000 PHYS DEVELOPMENT	001 AKERS THOMAS L	0800-0850TR	LB/FG	01
PED 1010 PRESCRIBED ACTIV	001 DOYLE ROBERT	ARR MTWRF	LB/TR	01
PED 1130 INTR/ATHL TRNG	001 BIRKHEAD CHERYL L	1100-1240TR	LB304	02
PED 1400 BEG SWIMMING	001 MULLER BETTY	0900-0950MWF	BEB/POOL	01
	002 GOSSETT GERALD L	0900-0950TR	LB/POOL	01
PED 1410 INTER SWIMMING	001 MULLER BETTY	1400-1450MWF	BEB/POOL	01
	002 CROISANT PHYLLIS T	1100-1150MWF	LB/POOL	01
PED 1420 ADV LIFE SAVING	001 GOSSETT GERALD L	1000-1050TR	LB/POOL	01
PED 1460 WATER SAFETY INS	001 GOSSETT GERALD L	0900-0950MWF	LB/POOL	01
PED 1480 CANOEING	001 SCHAEFER JOHN E	1500-1640MWF	LB/W BAL	01
PED 1500 PE PROFESSION	001 DAVID JOYCE E	1400-1450MWF	LB309	02
	002 CHURCH PHOEBE L	1300-1350TR	MG106	02
PED 1520 MOTOR LEARNING	001 FLOWER M LORRAINE	1100-1150TR	MG/LAB	02
	002 GREEN NORMA C	1000-1050MWF	MG/LAB	02
PED 1600 WEIGHT TRAINING	001 MOORE NEIL E	0800-0850MWF	LB/FG	01
	002 MOORE NEIL E	0900-0950MWF	LB/FG	01
	003 MCCAUSSLAND RALPH E	1000-1050MWF	LB/FG	01
	004 STAFF	1200-1250TR	LB/FG	01
	005 MOLDE ALAN I	0800-0850TR	STAD	01
	006 MOLDE ALAN I	0900-0950TR	STAD	01
	007 SCHAEFER JOHN E	1000-1050TR	LB/FG	01
	008 SCHAEFER JOHN E	1100-1150TR	LB/FG	01
PED 1610 ARCHERY	001 SCHAEFER JOHN E	0900-1040MWF	LB/W BAL	01
	002 SCHAEFER JOHN E	0900-1040MWF	LB/W BAL	01
PED 1640 RIFLE/PISTOL	001 FISCHER RUSSELL D	1100-1150TR	LB/RR	01
	002 MCFARLAND HARLAND G	1000-1050TR	LB/RR	01
	003 CRAFT JOHN MELVIN	0900-0950MWF	LB/RR	01
	004 MCFARLAND HARLAND G	0900-0950TR	LB/RR	01
	005 LEE DONALD A	1500-1550TR	LB/RR	01
PED 1650 ROTC Rifle/Pistol	001 MCFARLAND HARLAND G	1300-1440TR	LB/RR	01
PED 1660 TRAP/SKEET	001 CHURCH PHOEBE L	1300-1350MWF	BA	01
	002 GOSSETT GERALD L	1300-1350TR	BA	01
	003 GOSSETT GERALD L	1400-1450TR	BA	01
	004 STAFF	0900-0950TR	BA	01
	005 GOSSETT GERALD L	1100-1150MWF	BA	01
PED 1670 GOLF	002 MCCABE WILLIAM J	1300-1440TR	LB/FH	01
PED 1680 STUNTS/TUMBLING	001 SCHAEFER JOHN E	0900-0950TR	LB/FG	01
PED 1692 AEROBIC EXERCISE	001 STAFF	0800-0850TR	MG/NG	01
	002 CHURCH PHOEBE L	0900-0950MWF	MG/NG	01
	003 CHURCH PHOEBE L	1100-1150MWF	MG/NG	01
	004 YU MARINA SU-CHIN	1200-1250MWF	MG/NG	01
	005 NORDTVEDT NANCY B	0900-0950TR	MG/NG	01
	006 NORDTVEDT NANCY B	1300-1350MWF	MG/NG	01
	007 YU MARINA SU-CHIN	1000-1050MWF	MG/NG	01
	009 CHURCH PHOEBE L	1400-1450MWF	MG/NG	01
	010 CHURCH PHOEBE L	1400-1450TR	MG/NG	01
PED 1720 BASKETBALL	001 PAAP RONALD LAWRENCE	1100-1150TR	LB/BRG	01
PED 1740 SOCCER	001 MOSNIA TARCISIO	0900-1040MWF	FLDS	01
PED 1750 SOFTBALL	001 MARQUIS JANET R	0900-0950MTWRF	LB/FH/FLD	01
PED 1810 BADMINTON	001 HUSSEY ROBERT W	0900-1040TR	MG/SG	01
	002 HUSSEY ROBERT W	0900-1040TR	MG/SG	01
PED 1830 RACQUETBALL	001 AKERS THOMAS L	1100-1150MWF	LB/RC	01
	002 CRAFT JOHN MELVIN	1000-1050MWF	LB/RC	01
	003 CRAFT JOHN MELVIN	0800-0850TR	LB/RC	01
	004 AKERS THOMAS L	0900-0950TR	LB/RC	01
	005 DOYLE ROBERT	1000-1050TR	LB/RC	01
	006 STAFF	1100-1150TR	LB/RC	01
	007 MCCAUSSLAND RALPH E	0800-0850MWF	LB/RC	01
	008 MCCAUSSLAND RALPH E	0900-0950MWF	LB/RC	01
	009 STAFF	1300-1350TR	LB/RC	01
	010 STAFF	1300-1350MWF	LB/RC	01
	011 STAFF	1400-1450MWF	LB/RC	01
	012 STAFF	1400-1450TR	LB/RC	01
PED 1850 SELF DEFENSE	001 NAWA PAUL	0900-0950TR	LB/WG	01
PED 1860 BEG KARATE	001 NAWA PAUL	1000-1050TR	LB/WG	01
	002 NAWA PAUL	1100-1150TR	LB/WG	01
	003 NAWA PAUL	1300-1350TR	LB/WG	01
PED 1870 TENNIS	001 STAFF	1000-1140MWF	LB/FH	01
	002 STAFF	0800-0940MWF	LB/FH	01
	003 DAVID JOYCE E	1000-1140TR	LB/FH	01
	004 GOSSETT GERALD L	1300-1440MWF	LB/FH	01
	005 AKERS THOMAS L	0800-0940MWF	LB/FH	01
	006 MCCABE WILLIAM J	1000-1140MWF	LB/FH	01
	007 MCCABE WILLIAM J	1300-1440TR	LB/FH	01
PED 1880 FENCING	001 FLOWER M LORRAINE	1300-1350TR	LB/S BAL	01
PED 1910 MODERN DANCE	001 STOUTON ALICE C	0800-0850MWF	MG/DS	01
	002 STOUTON ALICE C	0900-0950MWF	MG/DS	01
PED 1920 BALLROOM DANCE	001 YU MARINA SU-CHIN	1000-1050TR	LB/N BAL	01
PED 1930 SQUARE DANCE	001 HUSSEY ROBERT W	1100-1150TR	MG/SG	01
	002 HUSSEY ROBERT W	1100-1150TR	MG/SG	01
PED 1940 JAZZ DANCE	001 HUTCHINSON VICTORIA	1000-1050TR	MG/NG	01
	002 HUTCHINSON VICTORIA	1100-1150TR	MG/NG	01
PED 2000 TECH/PRACTICE PE	001 MCFARLAND HARLAND G	1100-1150TR	LB309	01
PED 2101 T/TH BAD/TENNIS	001 DAVID JOYCE E	1200-1340TR	LB/FH	02
PED 2102 T/TH GOLF/BOWLING	001 CHURCH PHOEBE L	1000-1140TR	LB/FH	02
PED 2105 T/TH STS GYM	001 SCHAEFER JOHN E	1100-1240MWF	LB/BBG	02
PED 2106 T/TH GAMES	001 FLAUGHER PATRICIA	1200-1340TR	LB/BBG	02
PED 2130 ATH TRNG PRACT	001 BIRKHEAD CHERYL L	ARR MTWRF	LB/TR	01
PED 2132 THERAP EXERCISE	001 ATEN DENNIS W	0800-0850TR	LB309	02
PED 2144 T/TH SCUBA DIV	001 PADOVAN RAYMOND F	1300-1350MWF	LB309/PO	02
	002 PADOVAN RAYMOND F	1900-1950M	LB309/PO	02
	002 PADOVAN RAYMOND F	1900-2040M	LB309/PO	02
PED 2220 T/TH DANCE I	001 YU MARINA SU-CHIN	1200-1340TR	MG/NG 106	02
	002 HUSSEY ROBERT W	1200-1340MWF	MG/NG 106	02
PED 2230 T/TH MOD DANCE I	001 HUTCHINSON VICTORIA	0800-0940TR	MG/DS	02
	002 NORDTVEDT NANCY B	1000-1140MWF	MG/DS	02
	003 STOUTON ALICE C	1000-1140TR	MG/DS	02
	004 HUTCHINSON VICTORIA	1200-1340MWF	MG/DS	02
	005 STOUTON ALICE C	1400-1540TR	MG/DS	02
	006 NORDTVEDT NANCY B	1200-1340TR	MG/DS	02
PED 2240 T/TH DANCE COMP	001 HUTCHINSON VICTORIA	1400-1540MWF	MG/DS	02
PED 2260 BALLET	001 NORDTVEDT NANCY B	0800-0940MWF	MG/DS	02
PED 2270 HIST PHIL DANCE	001 STOUTON ALICE C	1100-1150MWF	MG106/LAB	03
PED 2390 T/TH SOC/SP SPTS	001 MOSNIA TARCISIO	0800-0940TR	LB FH/FLD	02
PED 2410 ELEM SCHOOL PE	001 WEBER MARY LOUISE	0900-0950MWF	BEB/GYM	03
	002 MULLER BETTY	1300-1350MWF	BEB/GYM	03

Prerequisite required

PED 2440 KINESIOLOGY	001 FISCHER RUSSELL D	1000-1050MTWRF	MG106	04
	002 HUSSEY ROBERT W	0800-0850MTWRF	MG106	04
PED 2450 PE EXCEP INDIV	001 FLOWER M LORRAINE	0900-0950MWF	MG136	03
	002 FLOWER M LORRAINE	1100-1150MWF	MG136	03
PED 2701 FOOTBALL OFFIC	001 SANDERS J W	1900-2040T	LB308	01
PED 2702 BASKETBALL OFFIC	001 SANDERS J W	1900-2040T	LB308	01
PED 2707 VOLLEYBALL OFFIC	001 RALSTON ELIZABETH	1300-1350TR	MG136	01
PED 3130 ATHL INJURIES	001 DOYLE ROBERT	0900-0950MWF	LB309	03
*PED 3400 METHODS/PE	001 FLAUGHER PATRICIA	0800-0915TR	LB304/GYM	03
	002 DAVID JOYCE E	1100-1150MWF	LB309/GYM	03
PED 3470 BASKETBALL CCHNG	001 SAMUELS RICK	0900-1040TR	LB308/GYM	03
PED 3500 BASEBALL CCHNG	001 STAFF	0800-0940MWF	LB304/FLD	02
PED 3600 INTRO ELE SCH PE	001 WEBER MARY LOUISE	0800-0850MTWRF	BEB/GYM	02
	002 WEBER MARY LOUISE	0900-1040TR	BEB/GYM	02
	003 MULLER BETTY	1100-1240MWF	BEB/GYM	02
	004 GREEN NORMA C	1100-1240TR	BEB/GYM	02
	005 GREEN NORMA C	1400-1450MTWRF	BEB/GYM	02
	006 GREEN NORMA C	1500-1550MTWRF	BEB/GYM	02
PED 3610 PE ACT ELE SCH	001 WEBER MARY LOUISE	1000-1050MWF	BEB/GYM	03
PED 3620 RHY ACT ELE SCH	001 YU MARINA SU-CHIN	1100-1150MWF	MG/SG	03
*PED 3700 PSYCH FUND CCHNG	001 SANDERS J W	0900-0950TR	LB309	02
PED 3750 SOFTBALL CCHNG	001 MARQUIS JANET R	1000-1140MWF	LB303/FLD	02
PED 3770 VOLLEYBALL CCHNG	001 RALSTON ELIZABETH	1000-1050MWF	MG/SG	02
*PED 4320 ORG/ADM/SUPER PE	001 MCCABE WILLIAM J	1300-1350MWF	LB309	03
	002 MCCABE WILLIAM J	0900-0950MWF	LB308	03
*PED 4340 PRIN EX PHYSIO	001 CROISANT PHYLLIS T	0900-0950MWF	LB/LAB	03
	002 KASPER MARK J	1300-1350MWF	LB/LAB	03
PED 4750 MEAS/EVAL PE	001 SANDERS J W	1100-1150MWF	LB308	03
	002 FISCHER RUSSELL D	1300-1350MWF	LB308	03
PED 4820 SCH/REC INTRMLS	001 DUTLER DAVID C	1000-1050MWF	LB309	03
	ARR TR			
PED 5000 RESRCH METH HPER	001 CROISANT PHYLLIS T	0700-0750MWF	MG136	03
*PED 5001 STAT DATA HPER	001 CROISANT PHYLLIS T	1200-1250TR	LB308	02
PED 5125 STRESS MGMT	001 SANDERS J W	1900-2130W	LB303	03
PED 5140 TCHNG PE EL/JH	001 ANKENBRAND LARRY J	1600-1830W	LB308	03
PED 5210 ADM INTERCOL ATH	001 SCHMIDT JOAN K	1000-1050TR	LB303	02
PED 5240 PE ATYPICAL IND	001 FLOWER M LORRAINE	1600-1740M	MG136	02
PED 5300 ADV ADMIN PE	001 BUCKELLEW WILLIAM F	1100-1150TR	LB303	02
*PED 5450 SUP/ADULT FIT	001 KASPER MARK J	ARR MTWRF	LB/LAB	03
*PED 5570 ANAL HUMAN MOT	001 FISCHER RUSSELL D	1400-1450MWF	LB308	03
*PED 5640 GXT AND PRES	001 WOODALL M THOMAS	0700-0815TR	LB/LAB	03
*PED 5655 SUP/CARDIAC RHB	001 WOODALL M THOMAS	ARR MTWRF	LB/LAB	03
PED 5700 ADV/MEAS/EVAL	001 WOODALL M THOMAS	1100-1150MWF	LB/LAB	03
PED 5750 PROB IN GERONT	001 ANKENBRAND LARRY J	ARR MTWRF	LB221	01
PED 5950 THESIS	003 ANKENBRAND LARRY J	ARR MTWRF	LB221	03
	006 ANKENBRAND LARRY J	ARR MTWRF	LB221	06
PED 5991 INTERN SPTS/ADM	001 ANKENBRAND LARRY J	ARR MTWRF	LB221	03
PED 5992 INTERN SPTS/ADM	001 ANKENBRAND LARRY J	ARR MTWRF	LB221	03
PED 5993 FIELDS EXP GERONT	001 ANKENBRAND LARRY J	ARR MTWRF	LB221	03

*Men's rules emphasized #First half semester \$Fee charged
 **Women's rules emphasized ##Second half semester

PHYSICAL SCIENCE COURSE DESCRIPTION	SECT. INSTRUCTOR	MEETING TIME	BLDG/ROOM	C R.
*PHS 3400 PHYS SCI METHODS	001 SHEPHERD MAURICE	0800-0915TR	S425.426	03

P S Y C H O L O G Y					C
COURSE DESCRIPTION	SECT.	INSTRUCTOR	MEETING TIME	BLDG/ROOM R.	
PSY 2310 INTRO TO PSY I	001	COE HAROLD G	1200-1250MWF	S106	03
	002	SCHMIDT DANIEL F	0800-0850MWF	S222	03
	003	LEAL LINDA	1200-1250MWF	S222	03
	004	LEAL LINDA	1400-1450MWF	S222	03
	005	LIVINGSTON INEZ B	1000-1050MWF	S222	03
	006	LIVINGSTON INEZ B	1300-1350MWF	S222	03
	007	LIVINGSTON INEZ B	1800-2030W	S222	03
	008	MORICE HERBERT O	0900-0950MWF	S222	03
	009	STONER SUE B	1100-1150MWF	S106	03
	010	BEYSTEHNER KIM MARIE	0800-0915TR	S106	03
	011	HOLT GARY L	0800-0915TR	S222	03
	012	BEYSTEHNER KIM MARIE	1500-1550MWF	S222	03
	013	MORICE HERBERT O	1600-1715TR	S222	03
	002	SCHMIDT DANIEL F	1200-1250MWF	S121	03
	003	LEAL LINDA	1000-1050MWF	S106	03
*PSY 2320 INTRO TO PSY II	001	ALFORD KAROLA	0900-0950MWF	S106	03
	002	TUCKER-LADD CLAYTON	1230-1345TR	S127	03
	003	ALFORD KAROLA	1300-1350MWF	S108	03
*PSY 2330 INTRO TO HELPING	001	ALFORD KAROLA	0900-0950MWF	S106	03
	002	TUCKER-LADD CLAYTON	1230-1345TR	S127	03
	003	ALFORD KAROLA	1300-1350MWF	S108	03
#PSY 2390 INTRO TO PSY I	099	BEST JOHN B	1200-1250MWF	S108	03
*PSY 2610 STATISTICS	001	SPENCER WALTER B	0900-0950MWF	S127	04
	002	SPENCER WALTER B	1000-1050MWF	S127	04
	003	SCHMIDT DANIEL F	1500-1550MWF	S127	04
*PSY 3250 HUM INTER SKILLS	001	DODD DAVID K	1100-1150M	S316,224	02
	002	TUCKER-LADD CLAYTON	0800-0940T	S106,224	02
	003	MASON JAMES L	1400-1450W	S127,224	02
*PSY 3310 PHYSIOL PSY	001	HOLT GARY L	1000-1050MTWR	S108	04
	001	SUMMERS FRANCIS E	1100-1215TR	S108	03
	001	MCCORMICK CHRISTINE	1100-1215TR	S222	03
*PSY 3400 METH TEACH PSY	001	MCCORMICK CHRISTINE	1230-1345TR	S222	03
*PSY 3515 CHILD PSY	001	MCCORMICK CHRISTINE	1230-1345TR	S222	03
*PSY 3521 PSY ADOL & ADULT	001	PAHEK PAUL E	0930-1045TR	S222	03
*PSY 3525 MAT & OLD AGE	001	COE HAROLD G	1100-1150W	S222	02
*PSY 3530 INDUSTRIAL PSY	001	MASON JAMES L	0800-0850W	S108	02
*PSY 3550 MENTAL HYGIENE	001	SPENCER WALTER B	1600-1715W	S222	03
*PSY 3590 THEORY OF PERS	001	GLYNN MICHAEL A	1200-1250MWF	S127	03
*PSY 3601 MEAS PRIN	002	STONER SUE B	1230-1345TR	S106	03
	003	STONER SUE B	1400-1515TR	S106	03
*PSY 3690 CONTROV TOPICS	001	REARDEN JOHN J	1400-1450MWF	S106	03
*PSY 3800 RESEARCH METHODS	001	COE HAROLD G	0900-0950MTWR	S108	04
*PSY 3810 EXP PSY LEARNING	001	MCGOWN WILLIAM PERRY	1000-1050W	S316	04
	002	MCGOWN WILLIAM PERRY	1000-1140TR	S316	04
	003	MCGOWN WILLIAM PERRY	1300-1350W	S316	04
*PSY 3820 EXP PSY PERCEPT	001	BEST JOHN B	1500-1550W	S316	04
	002	MCGOWN WILLIAM PERRY	1300-1440TR	S316	04
	003	MCGOWN WILLIAM PERRY	1500-1640TR	S316	04
*PSY 3830 COGNITIVE PSY	001	BEST JOHN B	1300-1350MWF	S106	03
	001	BEST JOHN B	1000-1050MTWR	S334	04
	001	BEST JOHN B	1000-1050MTWR	S334	04
*PSY 4274 HIST & SYST PSY	001	DODD DAVID K	1500-1550W	S106	01
*PSY 4275 INTERNSHIP	001	STAFF	ARR	MTWRF	ARR
	002	STAFF	ARR	MTWRF	ARR
	003	STAFF	ARR	MTWRF	ARR
	004	STAFF	ARR	MTWRF	ARR
	005	STAFF	ARR	MTWRF	ARR
	006	STAFF	ARR	MTWRF	ARR
	007	STAFF	ARR	MTWRF	ARR
	008	STAFF	ARR	MTWRF	ARR
	009	STAFF	ARR	MTWRF	ARR
	010	STAFF	ARR	MTWRF	ARR
	011	STAFF	ARR	MTWRF	ARR
	012	STAFF	ARR	MTWRF	ARR
	013	STAFF	ARR	MTWRF	ARR
	014	STAFF	ARR	MTWRF	ARR
	015	STAFF	ARR	MTWRF	ARR
*PSY 4666 DEV PSY SEL TOP	001	MCCORMICK CHRISTINE	0900-0950MWF	S316	03
	001	DODD DAVID K	1300-1350MWF	S127	03
	001	RAFOTH MARY ANN	1400-1515TR	S108	03
*PSY 4700 PSY OF PREJUDICE	001	PAHEK PAUL E	1800-2030W	S127	03
*PSY 4750 PSY EXCEPT CHILD	001	MORICE HERBERT O	1100-1150MWF	S108	03
*PSY 4760 PERS ASSESS I	001	KIRK WILLIAM G	1200-1250MWF	S332	03
*PSY 4765 METH OF BEH MGT	001	TUCKER-LADD CLAYTON	1000-1050W	S224	02
*PSY 4780 ABNORMAL BEH	002	TUCKER-LADD CLAYTON	1000-1140W	S224	02
*PSY 4830 INTRO GROUP DYN	001	TUCKER-LADD CLAYTON	1000-1050W	S224	02
	002	TUCKER-LADD CLAYTON	1000-1050W	S224	02
	003	MASON JAMES L	1200-1250W	S224	02
*PSY 4840 CLINICAL PSY	001	KIRK WILLIAM G	1200-1340R	S224	02
	001	KIRK WILLIAM G	1100-1150MWF	S127	03
	001	KIRK WILLIAM G	1400-1540TR	S222	04
*PSY 5005 PERS ASSESS II	001	RAFOTH MARY ANN	1800-2030W	S106	03
*PSY 5015 INDIV INTEL TEST	001	GLYNN MICHAEL A	1800-2120W	S106	04
*PSY 5030 SCHOOL PSY	001	RAFOTH MARY ANN	1230-1345TR	S108	03
*PSY 5040 PSY PRINPRACTI	001	MASON JAMES L	1800-2030R	S106	03
*PSY 5540 PSY PROC IN AGED	001	HOLT GARY L	1900-2130M	S108	03
	001	STAFF	ARR	MTWRF	ARR
	002	STAFF	ARR	MTWRF	ARR
*PSY 5890 PRACTICUM	001	STAFF	ARR	MTWRF	ARR
	002	STAFF	ARR	MTWRF	ARR
	003	STAFF	ARR	MTWRF	ARR
*PSY 5950 THESIS	004	STAFF	ARR	MTWRF	ARR
	005	STAFF	ARR	MTWRF	ARR
	006	STAFF	ARR	MTWRF	ARR
*PSY 5999 SCH PSY INTERN	001	STAFF	ARR	MTWRF	ARR
	002	STAFF	ARR	MTWRF	ARR
	003	STAFF	ARR	MTWRF	ARR

#Enrollment limited to University Honors students.

SENIOR SEMINARS -- SEE EASTERN ILLINOIS UNIVERSITY

S O C I A L S C I E N C E					C
COURSE DESCRIPTION	SECT.	INSTRUCTOR	MEETING TIME	BLDG/ROOM R.	
SOS 3400 METHODS	001	GRIGOROFF WALDO	1100-1215TR	CH228	03
S O C I O L O G Y					C
COURSE DESCRIPTION	SECT.	INSTRUCTOR	MEETING TIME	BLDG/ROOM R.	
SOC 2710 PRINS/SOCIOLOGY	001	TIMBLIN ROBERT C	0800-0850MWF	CH340	03
	002	DICHIARA ALBERT	0900-0950MWF	CH120	03
	003	WOHLSTEIN RONALD	1000-1050MWF	CH120	03
	004	MUNSON BYRON E	1300-1350MWF	CH226	03
	005	MUNSON BYRON E	1400-1450MWF	CH226	03
	006	FOSTER GARY S	1230-1345TR	CH120	03
*SOC 2720 SOCIAL PROBLEMS	001	FOSTER GARY S	0900-0950MWF	CH340	03
	002	ECKERT CRAIG M	1400-1450MWF	CH337	03
	003	ECKERT CRAIG M	1230-1345TR	CH226	03
*SOC 2761 CRIMINOLOGY	001	JENKINS SAMUEL W	1000-1050MWF	CH226	03
	002	JENKINS SAMUEL W	1100-1150MWF	CH226	03
	003	DICHIARA ALBERT	1100-1215TR	CH226	03
#SOC 2790 PRINS/SOCIOLOGY	099	WOHLSTEIN RONALD	1400-1450MWF	CH201	03
*SOC 3600 SOCIAL WORK	001	STUTE FRIEDA	0930-1045TR	CH226	03
	002	STUTE FRIEDA	1100-1215TR	CH340	03
*SOC 3610 STATISTICS	001	WOHLSTEIN RONALD	1300-1350MWF	CH337	03
*SOC 3650 SOC SYSTEMS/ROLE	001	HUMMEL RICHARD L	1300-1350MWF	CH220	03
*SOC 3681 PUB OPINION/PROP	001	TIMBLIN ROBERT C	1000-1050MWF	CH340	03
	002	JONES JOHNETTA	1230-1345TR	CH337	03
*SOC 3721 SOCIAL STRAT	001	HUMMEL RICHARD L	1100-1150MWF	CH340	03
*SOC 3780 POLICING SOCIETY	001	DICHIARA ALBERT	1100-1150MWF	CH337	03
*SOC 3801 SOC RURAL LIFE	001	WHITTENBARGER ROBERT	0930-1045TR	CH219	03
*SOC 3810 SOC URBAN LIFE	001	MUNSON BYRON E	1100-1150MWF	CH103	03
*SOC 4275 INTERNSHIP	001	STAFF	ARR	MTWRF	ARR
	002	STAFF	ARR	MTWRF	ARR
	003	STAFF	ARR	MTWRF	ARR
	004	STAFF	ARR	MTWRF	ARR
	005	STAFF	ARR	MTWRF	ARR
	006	STAFF	ARR	MTWRF	ARR
	007	STAFF	ARR	MTWRF	ARR
	008	STAFF	ARR	MTWRF	ARR
	009	STAFF	ARR	MTWRF	ARR
	010	STAFF	ARR	MTWRF	ARR
	011	STAFF	ARR	MTWRF	ARR
	012	STAFF	ARR	MTWRF	ARR
	013	STAFF	ARR	MTWRF	ARR
	014	STAFF	ARR	MTWRF	ARR
	015	STAFF	ARR	MTWRF	ARR
*SOC 4520 DEV SOC THOUGHT	001	HUMMEL RICHARD L	1400-1450MWF	CH340	03
*SOC 4622 RESEARCH METHODS	001	ECKERT CRAIG M	1200-1250MWF	CH337	03
*SOC 4702 ADV SOC MEDICINE	001	STUTE FRIEDA	1400-1515TR	CH340	03
SOC 4730 MARRIAGE & FAMILY	001	TIMBLIN ROBERT C	1100-1150MWF	CH121	03
	002	TIMBLIN ROBERT C	1300-1350MWF	CH326	03
	003	TIMBLIN ROBERT C	1300-1350MWF	CH326	03
*SOC 4790 CORRECTIONS	001	JENKINS SAMUEL W	1900-2130T	CH326	03
*SOC 4800 GERONTOLOGY	001	STUTE FRIEDA	1600-1830R	CH340	03
*SOC 4900 INDIV PROBLEMS	001	FOSTER GARY S	0930-1045TR	CH340	03
*SOC 5030 CONTEMP THEORY	001	WHITTENBARGER ROBERT	1400-1515TR	CH326	03
*SOC 5100 SOC ORGANIZATION	001	ECKERT CRAIG M	0900-0950MWF	CH226	03

#Enrollment limited to University Honors students

SPECIAL EDUCATION					C
COURSE DESCRIPTION	SECT.	INSTRUCTOR	MEETING TIME	BLDG/ROOM	
SPE 3000	ED IND LABEL EXC	001 SHANK KATHLENE R	1600-1715TR	BB140	03
SPE 3200	CHARAC M/M EXC	001 BRULLE ANDREW R	1000-1140TR	BB140	04
SPE 3201	OBS IND M/M EXC	001 BRULLE ANDREW R	1300-1440MWF	BB107	03
* SPE 3220	CHAR CHD/EXC 0-5	001 STAYTON VICKI D	0800-0915TR	BB217B	03
* SPE 3225	OBS CHILD 0-5	001 STAYTON VICKI D	1000-1140TR	BB113	02
SPE 3500	ED IND EXCEPT	001 MIHAIL THOMAS	1900-2130M	BB140	03
* SPE 3600	LEARN THEO SPE	001 PEARY MARJORIE E	1600-1650MW	BB202	03
			1530-1620TR		
		002 PEARY MARJORIE E	1200-1250MW	BB107	03
			1230-1320TR		
* SPE 3700	VOC DEV	001 PEARY MARJORIE E	1900-2130T	BB217B	03
* SPE 4520	LANG CHD/EXC 0-5	001 STAYTON VICKI D	1600-1830M	BB217B	03
* SPE 4530	LANG IND EXC	001 MIHAIL THOMAS	1600-1715TR	BB217B	03
SPE 4600	COM SKLS COM SVS	001 STAYTON VICKI D	1600-1830W	BB217B	03
			ARR	MTWRF	
* SPE 4700	SPE CUR/MAT	001 IVARIE JUDITH J	1800-2030M	BB108	03
		002 DAWSON MICHELLE	1600-1830W	BB108	03
* SPE 4800	DIAG CHD/EXCEPT	001 STAFF	0900-1040TR	BB218A	03
			0900-0950M		
		002 DAWSON MICHELLE	1300-1440TR	BB218A	03
			1300-1350M		
		003 ALLRED KEITH	1300-1440MW	BB217B	03
			1400-1450T		
*SPE 4820	ASSESS PRE-SCH	001 STAFF	1230-1345TR	BB217B	03
*SPE 4920	ED PRE-SCH CHILD	001 STAFF	1300-1415MW	BB217A	03
			1300-1350F		
*SPE 4950	METH TCH CHD/LD	001 DAWSON MICHELLE	0900-1015MW	BB217A	03
			0800-0850T		
*SPE 4960	METH TCH CHD/HH	001 MIHAIL THOMAS	0900-1015TR	BB217A	03
			0800-0850W		
*SPE 4980	METH TCH CHD/BD	001 ALLRED KEITH	1200-1315TR	BB217A	03
			1200-1250M		
SPE 5670	ASSESS/SP ED	001 IVARIE JUDITH J	1615-1845R	BB108	03
SPE 5770	PRACTICUM SP ED	001 SHANK KATHLENE R	1615-1845M	BB112	03
SPE 5900	RESEARCH IN SPE	001 BRULLE ANDREW R	1900-2130R	BB217A	03
SPE 5950	THESIS	003 STAFF	ARR	MTWRF	BB112

S P E E C H - C O M M U N I C A T I O N				C	
COURSE DESCRIPTION	SECT.	INSTRUCTOR	MEETING TIME	BLDG/ROOM	R.
SPC 1020 APPL FORENSICS	001	STAFF	ARR MTWRF	ARR	01
	002	STAFF	ARR MTWRF	ARR	02
	003	STAFF	ARR MTWRF	ARR	03
	004	STAFF	ARR MTWRF	ARR	04
SPC 1310 INTRO SP-COMM	001	WILEY ROGER GLEN	0800-0850MWF	CH111	03
	002	WILEY ROGER GLEN	0800-0850MWF	CH116	03
	003	WILEY ROGER GLEN	0800-0850MWF	CH117	03
	004	WILEY ROGER GLEN	0800-0850MWF	CH107	03
	005	HARRISON CHARLES R	0800-0850MWF	CH112	03
	006	MERRITT FLOYD ERNEST	0800-0850MWF	CH113	03
	007	MCSWAIN J EARL	0900-0950MWF	CH116	03
	008	HADWIGER KENNETH	1000-1050MWF	CH113	03
	009	GARNER DONALD P	1100-1150MWF	CH117	03
	010	WILEY ROGER GLEN	1200-1250MWF	CH112	03
	011	WILEY ROGER GLEN	1200-1250MWF	CH113	03
	012	WILEY ROGER GLEN	1200-1250MWF	CH117	03
	013	WILEY ROGER GLEN	1200-1250MWF	CH111	03
	014	WILEY ROGER GLEN	1200-1250MWF	CH116	03
	015	NORBERG JANET	1300-1350MWF	CH113	03
	016	WILEY ROGER GLEN	1400-1450MWF	CH112	03
	017	STAFF	1400-1450MWF	CH117	03
	018	WILEY ROGER GLEN	1500-1550MWF	CH112	03
	019	WILEY ROGER GLEN	1500-1550MWF	CH111	03
	020	OSEGUERA A ANTHONY	1600-1715MWF	CH113	03
	021	BAILEY MELANIE	0800-0915TR	CH109	03
	022	GRAHAM BEVERLY	0800-0915TR	CH116	03
	023	WORTHEN THOMAS K	0800-0915TR	CH202	03
	024	PARCELLS FRANK E	1230-1345TR	CH109	03
	025	MCCLERREN BERYL F	1530-1645TR	CH101	03
	026	RUNDLE ALBERT G	1530-1645TR	CH111	03
	027	SMITH CALVIN N	0930-1045TR	CH202	03
	028	STAFF	1500-1550MWF	CH117	03
	029	STAFF	0800-0915TR	CH112	03
	030	STAFF	1100-1215TR	CH201	03
	031	STAFF	1400-1515TR	CH112	03
	032	STAFF	1400-1515TR	CH113	03
	033	STAFF	1530-1645TR	CH201	03
SPC 1390 INTRO SP-COMM	099	BOCK DOUGLAS G	1100-1150MWF	BB217A	03
SPC 1400 PARL LAW	001	WILEY ROGER GLEN	1400-1540T	CH116	01
SPC 2300 PERSUASION	001	NORBERG JANET	0900-0950MWF	CH111	03
	002	HARRISON CHARLES R	1100-1150MWF	CH112	03
	003	HARRISON CHARLES R	1300-1350MWF	CH112	03
	004	NORBERG JANET	1400-1450MWF	CH113	03
	005	SMITH CALVIN N	0800-0915TR	CH112	03
	006	SMITH CALVIN N	1230-1345TR	CH113	03
SPC 2320 DISCUSSION	001	GARNER DONALD P	1300-1350MWF	CH111	03
	002	GARNER DONALD P	1400-1450MWF	CH111	03
	003	MCCLERREN BERYL F	0800-0915TR	CH113	03
	004	MCCLERREN BERYL F	0930-1045TR	CH116	03
	005	BAILEY MELANIE	1230-1345TR	CH202	03
SPC 2340 REAS IN CONTROV	001	HARRISON CHARLES R	0900-0950MWF	CH112	03
	002	BRYANT MICHAEL W	1100-1215TR	CH112	03
SPC 2520 INTRO MASS COMM	001	HADWIGER KENNETH	0900-0950MWF	CH113	03
	002	MCSWAIN J EARL	1000-1050MWF	CH116	03
	003	HADWIGER KENNETH	1300-1350MWF	CH116	03
	004	OSEGUERA A ANTHONY	1100-1215TR	CH113	03
	005	HEUMANN JOSEPH K	1100-1305TR	CH117	03
	006	MCSWAIN J EARL	1500-1550MWF	CH120	03
SPC 2530 FUND CINEMAT	001	OSEGUERA A ANTHONY	0800-0940TR	CH117	03
SPC 2540 UNDERSTAND MEDIA	002	OSEGUERA A ANTHONY	1500-1640TR	CH117	03
SPC 2550 BASIC BROCAST SP	001	BAILEY MELANIE	1400-1540MWF	CH109	03
	002	BAILEY MELANIE	1600-1740MWF	CH111	03
	003	WORTHEN THOMAS K	1500-1640TR	CH109	03
SPC 3020 APPL FORENSICS	001	STAFF	ARR MTWRF	ARR	01
	002	STAFF	ARR MTWRF	ARR	02
	003	STAFF	ARR MTWRF	ARR	03
	004	STAFF	ARR MTWRF	ARR	04
SPC 3230 ADV PUBLIC SPKG	001	MERRITT FLOYD ERNEST	1230-1345TR	CH112	03
	002	MERRITT FLOYD ERNEST	1530-1645TR	CH102	03
SPC 3300 INTERVIEW & CONF	001	RUNDLE ALBERT G	0800-0915TR	CH111	03
	002	RUNDLE ALBERT G	0930-1045TR	CH111	03
	003	GRAHAM BEVERLY	1230-1345TR	CH116	03
	004	GRAHAM BEVERLY	1400-1515TR	CH111	03
	005	GRAHAM BEVERLY	1530-1645TR	CH113	03
SPC 3400 TEACHING SPEECH	001	PARCELLS FRANK E	0900-1105MWF	BB139	03
SPC 3520 RADIO PRODUCTION	002	PARCELLS FRANK E	1300-1505MWF	BB139	03
SPC 3540 TV PRODUCTION	001	STAFF	0800-1005TR	BB139	03
	002	STAFF	1100-1305TR	BB139	03
SPC 3610 BDCST NEWS WRIT	001	STAFF	1500-1640TR	CH107	03
SPC 3620 BDCST NEWS/SP EV	001	STAFF	1115-1255MWF	BB139	03
SPC 3900 DIR FORENSIC ACT	001	WORTHEN THOMAS K	1230-1345TR	CH306	03
SPC 3903 RHETORIC/WOMEN	001	NORBERG JANET	1100-1150MWF	CH113	03
SPC 4170 ORAL COMM THEORY	001	BRYANT MICHAEL W	0930-1045TR	CH112	03
SPC 4275 INTERNSHIP	001	STAFF	ARR MTWRF	ARR	01
	003	STAFF	ARR MTWRF	ARR	03
	006	STAFF	ARR MTWRF	ARR	06
	009	STAFF	ARR MTWRF	ARR	09
	012	STAFF	ARR MTWRF	ARR	12
SPC 4470 SMALL GROUP COMM	001	RUNDLE ALBERT G	1230-1345TR	CH111	03
SPC 4555 HONORS RESEARCH	003	STAFF	ARR MTWRF	ARR	03
SPC 4644 HONORS THESIS	003	STAFF	ARR MTWRF	ARR	03
SPC 4750 ADV TH MASS COMM	001	HADWIGER KENNETH	1400-1450MWF	CH116	03
SPC 4760 THEO/INTERP COMM	001	PERKINS TERRY M	1000-1050MWF	CH111	03
	002	PERKINS TERRY M	1300-1350MWF	CH117	03
	003	MCCLERREN BERYL F	1100-1215TR	CH111	03
SPC 4800 CONT AM PUBL AD	001	STAFF	1000-1050MWF	BB207	03
SPC 4820 FUND PUBLIC REL	001	STAFF	1000-1050MWF	BB207	03
SPC 4860 PSY OF SPEECH	001	GARNER DONALD P	0900-0950MWF	CH117	03
SPC 4920 CASE ST PUB REL	001	PERKINS TERRY M	1100-1150MWF	CH111	03
SPC 5000 INTRO GRAD STUDY	001	BOCK DOUGLAS G	0930-1045TR	CH113	03
SPC 5030 HIST OF RHETORIC	001	MERRITT FLOYD ERNEST	1000-1050MWF	CH112	03
SPC 5430 ECON/MASS MEDIA	001	PARCELLS FRANK E	1900-2130M	CH116	03
SPC 5580 SUPERVISION TA'S	001	WILEY ROGER GLEN	1100-1215T	CH116	01
SPC 5580 THEO OF LDRSHIP	001	SMITH CALVIN N	1530-1645TR	CH112	03
SPC 5950 THESIS	003	STAFF	ARR MTWRF	ARR	03
	006	STAFF	ARR MTWRF	ARR	06

\$40 Lab Fee \$- \$20 Lab Fee \$8-\$30 Lab Fee

S P E E C H P A T H O L O G Y & A U D I O L O G Y				C	
COURSE DESCRIPTION	SECT.	INSTRUCTOR	MEETING TIME	BLDG/ROOM	R.
SPA 2110 STR AND FUNCTION	001	DODSON BETTY L	1000-1050MWF	CS201	02
SPA 2210 LANG ACQUISITION	001	AUGUSTINE ROBERT M	1300-1350MWF	S332	03
SPA 2830 EVAL AND THERAPY	001	HANNER MARY ANNE	0900-0950MWF	CS201	03
SPA 3250 LANG DISORDERS	001	AUGUSTINE ROBERT M	1000-1115TR	CS201	03
SPA 3300 VOICE AND ARTIC	001	WASSON CHARLOTTE	1100-1150MWF	CS201	03
SPA 3600 AUDIOLOGY	001	WEILER NANCY A	0800-0850MWF	CS202	02
SPA 4700 CLIN PRACTICE	001	DODSON BETTY L	ARR MTWRF	ARR	01
SPA 4754 COMM SKILLS DEAF	001	WEILER NANCY A	1300-1350TR	CS201	02
SPA 4755 RSCH MATH DESIGN	001	AUGUSTINE ROBERT M	1700-1840T	CS201	02
SPA 4758 PHONOLOGY	001	NILSEN JILL F	0900-0950TR	CS201	01
SPA 4760 ADV AUDIOLOGY	001	WEILER NANCY A	1400-1450MWF	CS202	02
SPA 4850 DEV PROFIL RELNS	001	NILSEN JILL F	1100-1150TR	CS202	02
SPA 5350 ARTIC DISORDERS	001	NILSEN JILL F	1500-1550MWF	CS201	02
SPA 5390 ADV STUTTERING	001	DELL CARL W	1400-1515TR	CS201	03
SPA 5470 ADV CLIN PRACT	001	DODSON BETTY L	ARR MTWRF	ARR	01
SPA 5490 ORGANIC DISORDER	001	DELL CARL W	0800-0850MWF	CS201	03
SPA 5950 THESIS	003	STAFF	ARR MTWRF	ARR	03
	004	STAFF	ARR MTWRF	ARR	04
	005	STAFF	ARR MTWRF	ARR	05
	006	STAFF	ARR MTWRF	ARR	06

Students register once for 1 s.h. credit, twice for 2 s.h., etc.
Students must be available for diagnostic procedures 10:00-12:00 Thursday.

S T U D E N T T E A C H I N G				C	
COURSE DESCRIPTION	SECT.	INSTRUCTOR	MEETING TIME	BLDG/ROOM	R.
ITE 4000 ORIENT/ST TEACH	001	STAFF	ARR MTWRF	ARR	01
ITE 4001 TEACHING PRACT	008	STAFF	ARR MTWRF	ARR	08
	009	STAFF	ARR MTWRF	ARR	09
	010	STAFF	ARR MTWRF	ARR	10
	011	STAFF	ARR MTWRF	ARR	11
	012	STAFF	ARR MTWRF	ARR	12
	013	STAFF	ARR MTWRF	ARR	13
	014	STAFF	ARR MTWRF	ARR	14
	015	STAFF	ARR MTWRF	ARR	15
	016	STAFF	ARR MTWRF	ARR	16

T E C H N O L O G Y E D U C A T I O N				C	
COURSE DESCRIPTION	SECT.	INSTRUCTOR	MEETING TIME	BLDG/ROOM	R.
TED 1263 MATERIAL TECH	001	TOOSI MORTEZA	1000-1140TR	ASB117	03
TED 1364 COMM TECH	001	ARMEL DONALD	1400-1540MWF	ASB117	04
TED 1413 TECH SYSTEMS	001	STAFF	1400-1450MWF	ASB207-08	03
TED 2033 COMM PROC	001	ARMEL DONALD	1200-1250MWF	ASB117	03
			1200-1340F		
TED 2064 MATERIAL PROC	001	STAFF	0800-0940MWF	ASB217	04
TED 2242 PR GR TECH ED	001	SONDERMAN ROBERT B	0800-0850MWF	ASB214	02
	002	SONDERMAN ROBERT B	1000-1050MWF	ASB214	02
	003	SONDERMAN ROBERT B	1100-1150MWF	ASB214	02
TED 2324 ENERGY TECH	001	BUTLER LOUIS	0800-0940MWF	ASB219	04
TED 3033 PROD DRAFT DSGN	001	NELMS HOWARD F	1200-1340MWF	ASB315	03
*TED 3043 COMM PREP	001	WOODLEY DEBORAH	0800-0940MWF	ASB117	03
			0800-0850F		
*TED 3053 COMM PROD	001	ARMEL DONALD	1000-1050M	ASB117	03
			1000-1140MWF		
*TED 3113 MFG MACHINE	001	WASKOM TOMMY LEE	1200-1340MWF	ASB217	03
			1200-1250F		
TED 3123 COMM PHOTO	001	ARMEL DONALD	1600-1830M	ASB114	03
	002	ARMEL DONALD	1900-2130M	ASB114	03
TED 3153 CONST MACH PROC	001	GRIFFIN RAYMOND V	1000-1050M	ASB217	03
			1000-1140MWF		
TED 3203 ENERGY SYSTEMS	001	BUTLER LOUIS	1000-1050M	ASB220	03
			1000-1140MWF		
*TED 3400 METHODS OF TEACH	001	BUTLER LOUIS	1900-2130T	ASB114	03
TED 4003 R & E IN TECH	001	STAFF	1600-1650M	ASB117	03
			1600-1740MWF		
*TED 4074 PROD SYSTEMS	001	WASKOM TOMMY LEE	1400-1540MWF	ASB217	04
TED 4913 ORG/ADM COOP	001	WILKINS MARILYN L	1900-2130T	BH107	03
TED 5143 READING IN TECH	001	STRANDBERG CLIFFORD	1900-2130M	ASB124	03
TED 5153 TECH DEV	001	WASKOM TOMMY LEE	1900-2130M	ASB124	03
TED 5653 HIST/PHIL TED	001	SONDERMAN ROBERT B	1900-2130T	ASB124	03
TED 5800 SEMINAR/TECH ED	001	HELSEL LARRY D	1400-1540M	ASB124	02
TED 5950 THESIS	003	STAFF	ARR MTWRF	ASB101	03

T H E A T R E A R T S				C	
COURSE DESCRIPTION	SECT.	INSTRUCTOR	MEETING TIME	BLDG/ROOM	R.
THA 1132 VOICE & PHO	001	EISENHOUR JERRY D	0930-1045TR	FAT116	03
	002	EISENHOUR JERRY D	1230-1345TR	FAT116	03
THA 1133 BEG INTERP	001	SULLIVAN GERALD E	0900-0950MWF	FAT116	03
	002	SULLIVAN GERALD E	1100-1150MWF	FAT116	03
	003	GWISDALLA DEBORAH J	1200-1250MWF	L41	03
	001	STAFF	ARR MTWRF	ARR	01
THA 2000 REH PERF & CREW	001	PAULE NANCY SUE	ARR MTWRF	T	01
*THA 2101 THEATRE PRACT	001	GWISDALLA DEBORAH J	1000-1050MWF	T	03
THA 2240 INTRO THEATRE	001	SLOTT MELVIN M	1400-1540MWF	FAT116	03
THA 2244 ACTING	001	BLANCHETTE CLARENCE	0800-0940MWF	FAT110	03
THA 2257 G DSGN PERF ARTS	001	GWISDALLA DEBORAH J	1100-1215TR	FAT116	03
*THA 3333 ADV INTERP	001	PAULE NANCY SUE	1000-1140MWF	GR	

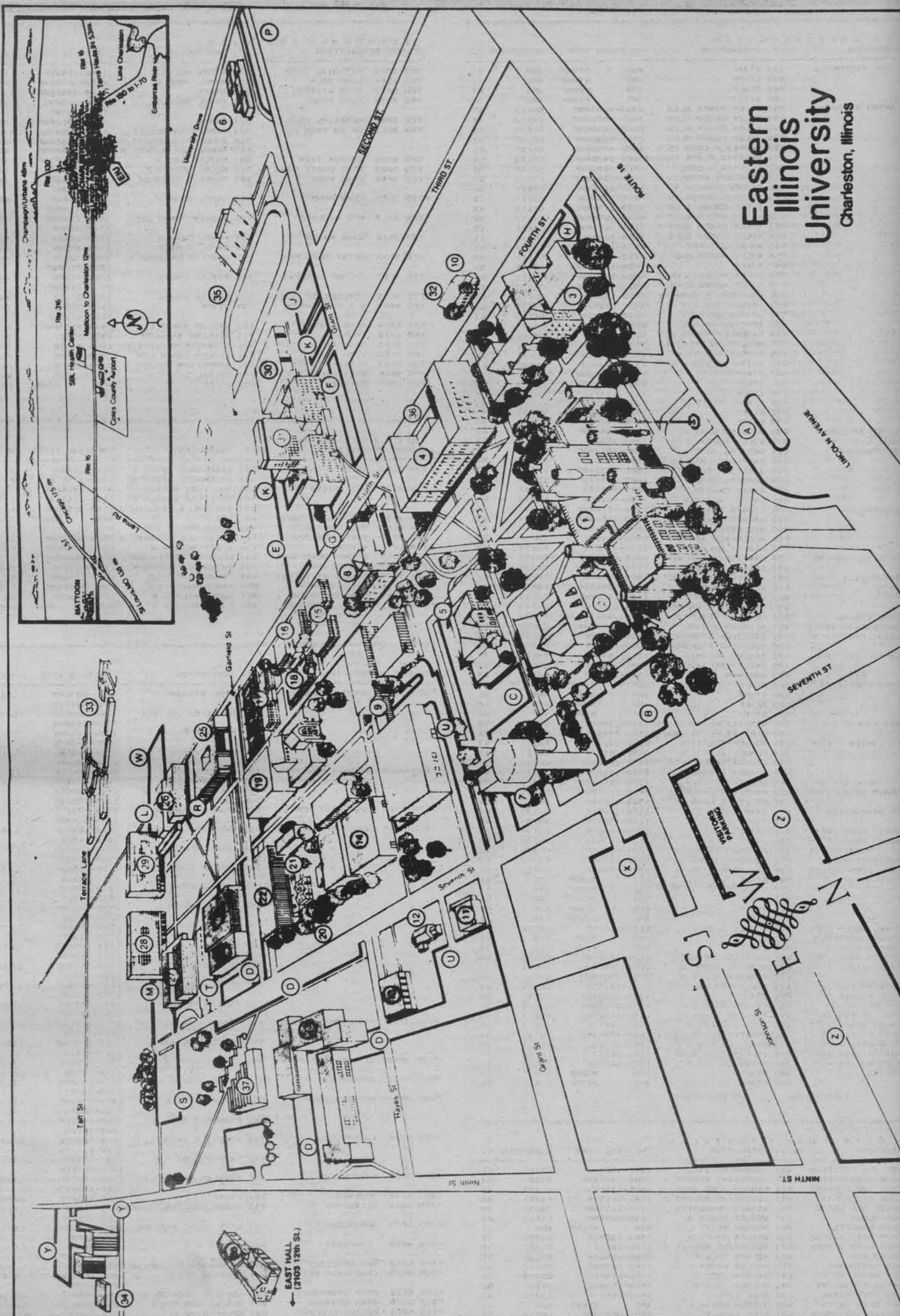

Eastern Illinois University Charleston, Illinois

1. Old Main—Admissions (Livingston C. Lord Administration Building)
2. Blair Hall
3. Pemberton Hall
4. Science Building
5. Student Services Building
6. Physical Plant Services Building
7. Power Plant
8. McAfee Gymnasium
9. University Union

10. Booth House (Personnel Office)
11. Telephone and Security Building
12. Buzzard House
13. Clinical Services Building
14. Doudna Fine Arts Center
15. Ford Hall
16. McKinney Hall
17. Weller Hall
18. Gregg Triad
19. Booth Library

20. Life Science Vivarium
21. Greenhouse
22. Life Science Building
23. Buzzard Educational Building
24. Applied Arts—Education Center
25. Coleman Hall
26. Taylor Hall
27. Thomas Hall
28. Andrews Hall
29. Lawson Hall

30. Lantz Health, Physical Education and Recreation Building
 31. Lincoln-Stevenson-Douglas Hall
 32. Non-Academic Personnel
 33. University Apartments
 34. Carman Hall
 35. Stadium-Track (O'Brien Field)
 36. Phipps Lecture Hall
 37. Tarble Arts Center (completed 1982)
 38. East Hall (2103 12th St.)
- Parking areas indicated by heavy outline and letter