Eastern Illinois University
The Keep

July 1981

7-30-1981

Daily Eastern News: July 30, 1981

Eastern Illinois University

Follow this and additional works at: http://thekeep.eiu.edu/den_1981_jul

Recommended Citation
Eastern Illinois University, "Daily Eastern News: July 30, 1981" (1981). *July*. 9.
http://thekeep.eiu.edu/den_1981_jul/9

This is brought to you for free and open access by the 1981 at The Keep. It has been accepted for inclusion in July by an authorized administrator of The Keep. For more information, please contact tabruns@eiu.edu.

The Summer
Eastern News

Thursday, July 30, 1981
Eastern Illinois University
Charleston, Ill. 61920
Vol. 66, No. 164
12 Pages

Plans continue for new building

Becky Suprenant

Eastern President Daniel E. Marvin d a new building for the School of siness is essential but the chances of h a building being built in the near ure are slim.

The Board of Governors has proved planning money, which Ted arie, Dean of School of Business, d will be used to look into building a w facility.

The proposed building would be nstructed in the block between venth and Ninth Street across from heating building, Marvin said.

Marvin said that renovations were impossible and that a new building is the only answer.

The Capital Development Board came to Eastern to try to propose renovations for the present facility but said there is no way to expand, Marvin said.

Although the BOG has approved planning money, the Illinois Board of Higher Education still has to approve it, as well as the CDB, the General Assembly and Gov. Jim Thompson.

The School of Business has grown so much in the past few years that enrollment limitations have been approved and a new building is needed, Ivarie said.

Marvin said, "The possiblity for a new building won't be for a couple of years and the building will cost several million dollars."

"What must be done now is to keep the issue before the BOG so they will be aware of the problem," Marvin said.

He added, "The BOG's attitude will be negative because the amount of money needed for the building would be large."

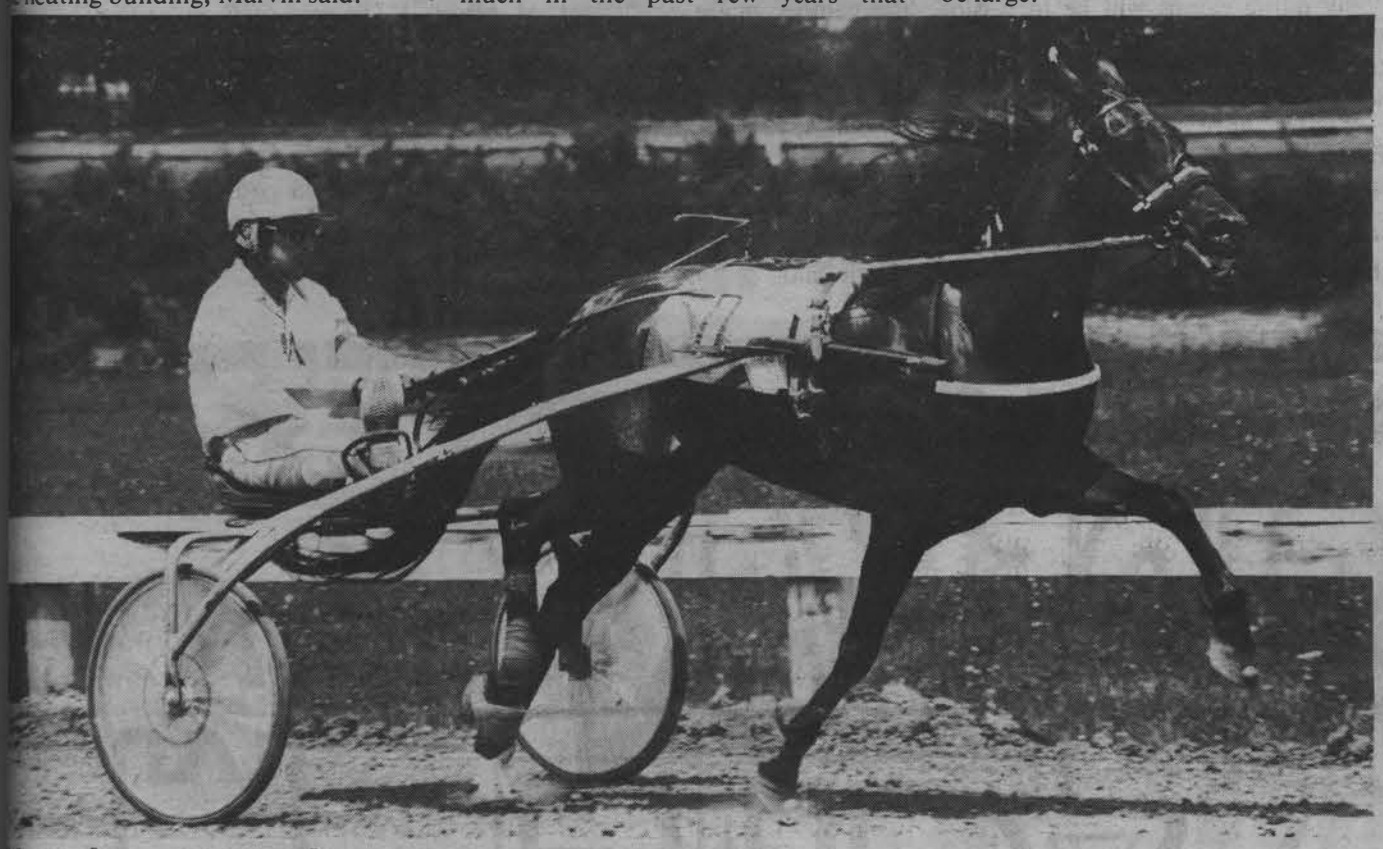

Horsing around

This harness racer is competing in Wednesday's Coles County Fair racing. The race had been delayed for two days because of rain. (News photo by Brian Cannon).

Graduates to rehearse in McAfee

by Becky Suprenant

Practice for summer graduation commencement will be 6 p.m. Aug. 6 in McAfee Gymnasium, Lavern Hamand, faculty marshal, said Tuesday.

"Anyone (who will be graduating) on campus is required to attend," he said.

The practice consists of going through the procession and recession and having an interview with each graduate to find out how he wants his name pronounced, Hamand said.

"Each graduate will be given a 3 by 5 card with his name and seat number on it," he said.

Hamand added that the practice should take about an hour.

The graduation ceremony will take place at 6 p.m. Aug. 9 in the Library-Union quadrangle, he said.

The students will form lines in McAfee Gymnasium before the ceremony and proceed into the quadrangle from there, Hamand said.

He added that "approximately 400 students will be graduating during the summer commencement."

The caps and gowns should be turned in after commencement under the covered walkway of the University Union, Hamand said.

The graduates will not be receiving their actual diploma at the ceremony but will receive the cover, he said.

Diplomas will be sent to the graduates at a later date.

"In case of rain the ceremony will be moved into McAfee Gymnasium," Hamand said.

Union ballroom renovations progress on schedule

Steve Wilcox

Renovation of the union ballroom is oving ahead on schedule at this time nion Area Head Bill Clark said.

"They are pouring concrete in the oor of the ballroom now," Clark id.

A sagging floor discovered earlier in e year brought concern over the ssible hazards of a structural eakness, he added.

Clark said the area below the llroom is also being set up for a oposed refurbishing as part of the erall construction.

The proposed additions to that space ll be split into two phases, Clark id.

Phase one has been outlined to create several lounge areas, office space and a few small shops, Clark said.

"Phase one will open up at the start of the second semester," he added.

Clark said it would be another eight months after the completion of the first phase before the second part of the proposed project is completed.

The second phase will feature space for crafts and pottery.

The cafeteria that was located in the vacant area was lost in a fire which occurred 13 months ago.

No other major projects are under way at this time, Clark said, adding that on-going maintenance and repair were the major considerations for the present.

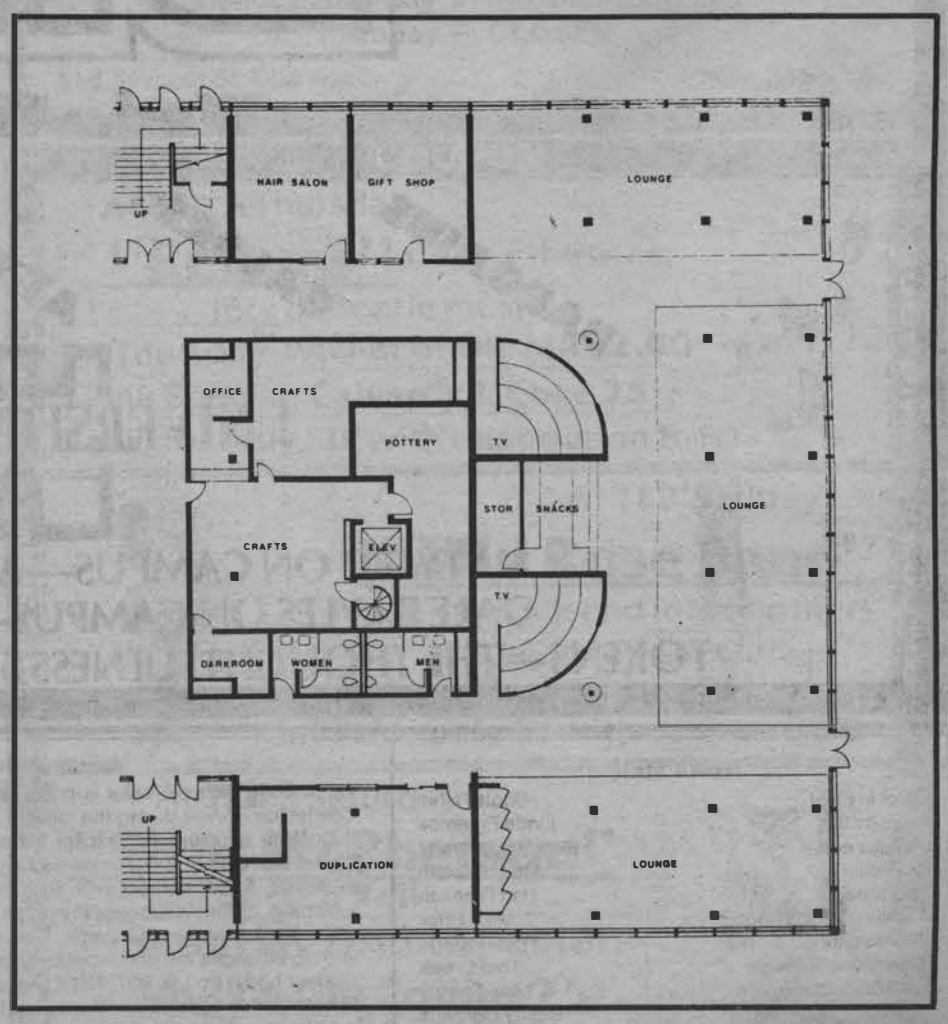

This map shows the proposed construction to take place in the University Union. North on the drawing is left and one quarter inch equals five feet.

Fair enough

See pages 6&7

Parked cars interfere with traffic by quarry

by Becky Suprenant

Cars parked on the road by the Charleston Stone Co. quarry have been disrupting traffic, Charleston Sheriff's Deputy Bob Campbell said.

The quarry is located three miles northeast of Charleston and is a site where many Eastern students and Charleston residents swim.

The cars belong to the swimmers and the police department has been asking the car owners to move their vehicles from the roadway, Campbell said.

Campbell said the police department has received complaints from the township supervisor that cars were parked on the roadside and were blocking traffic.

"At this time we are just warning the kids, but if they don't move their cars we will have to start towing," he added.

"Truck drivers who have to travel the road have been complaining because the cars parked on the side make the road narrower," he said.

Campbell added that construction is being done at that end of town and there have been complaints that the workers couldn't get their heavy equipment through the road by the quarry.

"Two weeks ago 'no parking' signs were put up on the road and since then we have been giving out warnings," Campbell said.

"The decision to tow the car or not depends on the descretion of the officer," he said.

"So far the people are obeying," Campbell added.

Coles County Sheriff Chuck Lister said quarry swimmers are not only risking having their cars towed, but could also be arrested and charged with criminal trespassing and criminal damage to property.

Jerry Tarble, a spokesman for the Charleston Stone Co., said the company is remaining neutral about the actual swimming in the quarry.

"We don't condone it and we don't arrest anyone, either," he said.

One of the four owners of the quarry, Jack Courtney, said he has not yet found a way to stop people from swimming there although he wishes they would not.

At one time there were "no trespassing" signs posted on the land, he said, but visitors to the site pulled them up.

Summer music camps bring in 850 kids

by Becky Suprenant

This week will bring an end to this summer's music camps at Eastern, Joseph Martin, director of the camps, said.

Six music camps will be in session this week bringing approximately 150 to 170 youths to the campus, Martin said.

"There have been 11 camps at Eastern so far this summer with a total of 850 kids attending," he said.

Martin added that the camps are "self-supporting" from the standpoint that the participant pays for his instruction at the camp.

The revenue taken in from the camps pays for the teachers and other expenses the university has, he said.

The cost varies from $119 to $125, which includes most of the expenses the camper might encounter, Martin said.

The campers range from junior high students, about age 13, to high schoolers, 18 or 19 years old, he said.

"Most of those attending the camps are from Illinois, but we do get a few from Indiana and Missouri and even once there was a kid from Florida," Martin said.

Martin added that he thought the camps were great for the university.

"One year, 37 percent of the music majors had attended a music camp at Eastern before coming here," he said.

"The spin-off is great too," Martin added.

The camps have been taking place at Eastern since at least the 1950s, Martin said.

The six camps being held this week are flag and rifle, chamber music for strings, swing choir, jazz, senior keyboard and junior high string orchestra, he said.

★★★ ANNUAL FALL 3-DAY ★★★

SIDEWALK SALE

Wed. - Thurs. & Fri.

BARGAINS GALORE AT YOUR VILLAGE STORES

UNIVERSITY VILLAGE

ON LINCOLN AVENUE
(Across from Old Main)

KATYDID ON CAMPUS—AARON'S HAIR CARE SALON
DALE BAYLES ON CAMPUS—COIN LAUNDRY—MR. D's
TOKENS—THE THOUGHTFULNESS SHOPPE—IKE's—SUNNYSIDE FOODS

News staff

Editor in chief . . . . . Scott Fishel
News editor . . . . . Linda Fraembs
Campus editor . . . . . Becky Suprenant
City editor . . . . . Marc Pacatte
Sports editor . . . . . Dan Brannan
Assistant sports editor . . . . . Mike Prizy
Photo editor . . . . . Tom Roberts
Advertising manager . . . . . Tom Creek
Circulation managers . . . . . Mike Prizy & Becky Corzilius
Business manager . . . . . Tony Dardano
Adviser . . . . . David Reed

Identification Statement

The Daily Eastern News is published daily, Monday through Friday, at Charleston, Illinois during the fall and spring semesters and twice weekly during the summer term, except during school vacations or examinations, by the students of Eastern Illinois University. Subscription price: $10 per semester, $2 for summer only, $20 for all year. The Daily Eastern News is a member of the Associated Press, which is entitled to exclusive use of all articles appearing in this paper. The opinions expressed on the editorial and op-ed pages are not necessarily those of the administration, faculty or student body. Phone 581-2812, Advertising phone 581-2813. The Daily Eastern News editorial and business offices are located in the East Wing of the Student Services Building, Eastern Illinois University. Second class postage paid at Charleston, IL 61920. Printed by Eastern Illinois University, Charleston, IL 61920.

Night Staff

Night editors . . . . . Linda Fraembs and Marc Pacatte
Asst. night editor . . . . . Becky Suprenant
Sports editor . . . . . Mike Prizy
Lab tech . . . . . Tom Roberts
Copy desk . . . . . Karen Tanka, Scott Fishel, Becky Corzilius, Bob Skertich

August 10 date set for Hardee's opening

Workers are using this crane to lift an air conditioner up onto the top of the iversity Union. The air conditioner is being installed in the Panther Lair as part the renovations being done for Hardee's new operation. (News photo by Tom berts)

by Steve Wilcox

Renovations in the Union's Panther Lair are moving along with no problems and a tentative opening date of August 10 has been set, Bart Adams, Hardee's manager, said.

When completed, the facility will have seating for 325 people, Adams said. There will be added seating outside the building on an adjoining patio, he added.

Adams said the facility will feature a new look this fall. "We're trying to brighten it up with the bright colors," he added.

Adams said plants would also be used in the room to create a more comfortable atmosphere.

The hours of operation for the facility have not been established at this time, Adams said. The number of hours the facility will be open per week has been tentatively set at 80, he added.

The improvements and new management are part of the Hardee's corporation contract in assuming control of the Union food services.

Fast food will be served in the Panther Lair and conventional fare will appear in the Rathskeller, Adams said.

"The Panther Lair will feature Hardee's regular menu except for small additional items like yogurt and fruit," he said.

"We have a breakfast like Hardee's," he said, adding "I'd really like to see students take advantage of that."

August 10 will also mark the closing of another union food service. The Rathskeller will be closed a short time for reconstruction and improvements, Adams said.

Hardee's will be paying for the Rathskeller construction project, Adams said, and no plans or a tentative reopening date are available at this time.

"Hardee's has been in campus feeding for a long time," Adams said. The company has some 30 units in colleges throughout the midwest and into the east, he added.

Adams said he is optimistic about the future of the Panther Lair.

"Our division is called the specialty food division," he said. "They expect continued growth in this division," Adams added.

Responsibility for the overall operation is handled by David Pettee, Adams said.

Adams coordinates procedures for the Panther Lair and Gary Bassett manages the Rathskeller and doubles as catering manager.

Adams said that all employee positions for the fall semester have been filled. Between 40 and 45 people have been assigned part-time positions, he added.

Adams said he is not certain what kind of special events will be scheduled for the near future.

"We have yet to get our marketing events for this fall," Adams said.

The home office of the corporation makes the promotions optional for each operation, although Adams said the campaigns are "flexible enough to work in every setting."

Men and Women come catch the mood of summer with a new hairstyle from.

Valerie's Hair Affair

Across from the
Will Walker Shopping Center
Open Monday - Saturday
For your appointment call 345-5712

BROKEN SPOKE BICYCLE SHOP

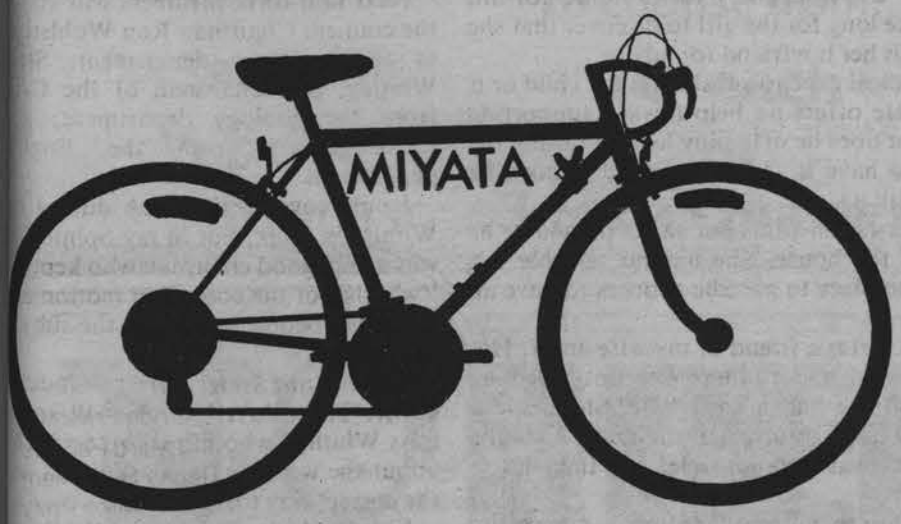

1143 6th STREET 345-9334
across from Lincoln Bookstore

YOGY'S HOAGIES

Fresh deli/meats and cheeses on French loaf bread
Call ahead for pick-up or delivery
Monday-Saturday 11:00 a.m.-2:00 a.m.
Sunday — CLOSED
416 Seventh St. Charleston Phone 345-4150

COUPON

At **TED'S** Thursday
"ReRuns" Relive the 60's, lots of Beatle music.
Thursday **Pitcher of Old Mil $2.00**
Drink Special: **Calvert's & Coke 75¢**
Get in for **only 50¢** with this coupon 8-10

At **TED'S** Friday
"Wild Rose Band"
Top 40 Rock and lots of others
Friday Drink Special:
Screwdriver 75¢
Get in for **only $1** with coupon 8-10

At **TED'S** Saturday
"Strut McPherson"
Rock 'n Roll
Saturday Drink Special:
Vodka-Gin Collins 75¢
Get in for **only $1** with coupon 8-10

COUPON

Hardee's will improve the Union

We wish the Hardee's franchise luck in their new operations in the University Union.

Hardee's is replacing Professional Food Management, which did not renew its contract this spring due to a total loss of $23,600 in sales since they opened operations in October of 1980.

We feel the Union should have a good food operation and we hope Hardee's determination and drive will prove more successful than that of PFM.

Hardees will start serving food in the Panther Lair at the beginning of August and has been in operation in the Rathskeller since June 16.

Denise Turk, publicity coordinator for Hardee's, said since the franchise has been operating in the Rathskeller, prices have already begun to drop.

We commend the management of Hardee's for realizing that college students have tight pocket books and congratulate them for their anti-inflationary tactics in this inflationary time.

PFM cut the hours of student employees and eliminated some student help entirely.

We hope that Hardees does not intend to do the same.

Gary Bassett, assistant manager for Hardee's, said he was going to "go to the student community for employment first."

Advertisments for employees have already appeared in the Summer Eastern News. Bassett should be commended for his efforts to involve and employ Eastern students in the Union that student fees help operate.

With an inexpensive, efficient food operation in the Union, students will be less likely to eat elsewhere. This much- needed business will provide vital revenue for the financially strapped food service.

Eastern is attempting to keep up with the times in many areas, and contracting Hardee's to operate the Union food services is a step in the right direction for updating the facility.

Abortion is multi-faceted issue

Viewpoint:

Roger Bumgarner

In the past month or two, the Summer Eastern News has received several letters on the issue of abortion. I have purposely avoided stating my opinions because I thought abortion had been discussed so many times that all the real issues had been brought out.

I was also naive enough to think that both pro and anti-abortionists had considered all the issues and possible cases before coming to a steadfast decision. The letters in the News demonstrate that this is clearly not the case.

Arguments such as, "Would a window into the womb decrease or increase the likelihood of abortion?" are designed to toy with emotions rather than to evoke sound reasoning.

Case 1: A woman, say in her twenties, fairly well educated about birth control, chooses not to practice it or is haphazard in her methods. She has sex anyway, gets pregnant four or five times and has four or five abortions. People such as this do exist and I defy any pro-abortionist to defend her.

Case 2: A woman is raped, becomes pregnant as a result and has an abortion. This is also a possibility and for an anti-abortionist to argue for the rights of the unborn child is to argue against the rights of the totally unwilling mother. To raise this unborn child would involve a sacrifice on the part of a woman who had no choice in the matter to begin with. Should a sacrifice of this nature be forced upon her? I would think not.

Somewhere in between these two extremes fall the majority of abortion cases and I want to relate an example of this type.

Case 3: A girl with two years of college left goes to a party with her boyfriend. They both get drunk, return to the dorms and have sex together for the first time. School lets out a few days later and the girl returns home for the summer. It doesn't take long for the girl to discover that she is pregnant and she calls her boyfriend for advice.

He offers to pay medical expenses if she has the child or if she has an abortion. He offers no help toward supporting the child after birth nor does he offer any help in raising the child if she chooses to have it. After the child is born he wants nothing to do with it.

The girl knows if her father finds out she is pregnant, he will throw her out of the house. She has no saleable job skills, no money and no place to go. She chooses to have an abortion.

This "hypothetical" girl is a friend of my wife and I. Her decision was not the cold and ruthless one portrayed by some anti-abortionists—she had a hard time. She made a choice between her life in the future and the unborn child's life. She knows her act was irresponsible, but that didn't help her undo it.

I realize that the ability to conceive and the responsibility for conception don't necessarily arrive at the same time in life and I find it hard to say that she made the wrong choice in opting for an abortion.

It is time to stop portraying abortion as one clear-cut issue and discuss all the possibilities sensibly.

Behind the byline:

Marc Pacatte

The CAA? What's that?

The CAA will meet no more this summer.

Most people could sleep tonight without knowing that fact, but I think most people don't realize the importance of the CAA.

First of all, what is the CAA? It's the Council on Academic Affairs.

What does that mean? It means every course you are taking this summer or will take next fall has been approved by that committee.

The CAA's job is to examine all new course requests and make sure they meet the standards Eastern has set up, like making sure the subject matter warrants a course. They also check things like proposed syllabuses to make sure there is enough material to cover in a semester and check textbooks to see if they are "ok."

Big job, huh?

It sure is. The CAA picks over course requests with a fine-toothed comb.

Just ask Alphonse DiPietro in the math department. One time when I covered a meeting, the CAA got halfway through with approving about six new courses when a question came up about the lack of detail in course descriptions.

The CAA tabled the rest of the package and told DiPietro to fix it and see them next week.

Another time, the School of Education was trying to get three special education courses approved, but they hadn't followed the format for presenting the courses to the CAA, so the CAA postponed any action until the courses were put into the proper format.

Picky? No, not really. The CAA is trying to keep students from being shortchanged—students who may end up in a three hour course which may turn out to not be worth the trouble of going to three times a week if there is no "plan of action" on what to cover.

Also, the CAA is just trying to make sure all the courses are subject to the same type of scrutiny to be fair to everybody.

So, students and faculty alike should appreciate the members of the CAA; they are really dedicated to doing their job and doing it right.

Next fall, three members will go off the council: Chairman Ron Wohlstein, of the sociology department; Steve Whitley, past chairman of the CAA from the zoology department; and Carol Elder, from the English department.

I only covered the CAA during the Wohlstein reign, but in my opinion he was a very good chairman who kept the "wheels" of the council in motion and reminded people to stay on the subject all the time.

Whitley and Elder were no slouches either. The CAA, I think, will sorely miss Whitley, who knows an awful lot about the workings of the council and the correct way to do things.

Elder had input on a lot of the things the CAA did, too.

And, no, I'm not bucking for a good grade in their classes. I just want people to be aware of the importance of this council.

Self-help talk

Bishop speaks out on poverty in Appalachia

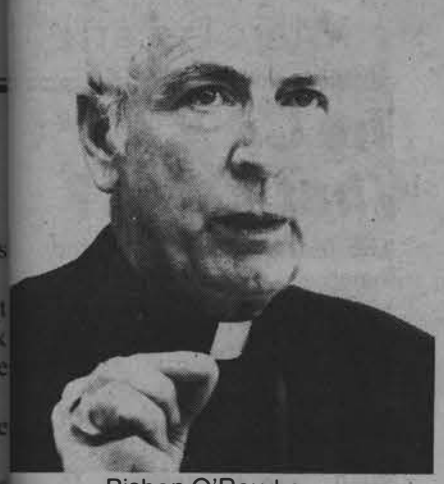

Bishop O'Rourke

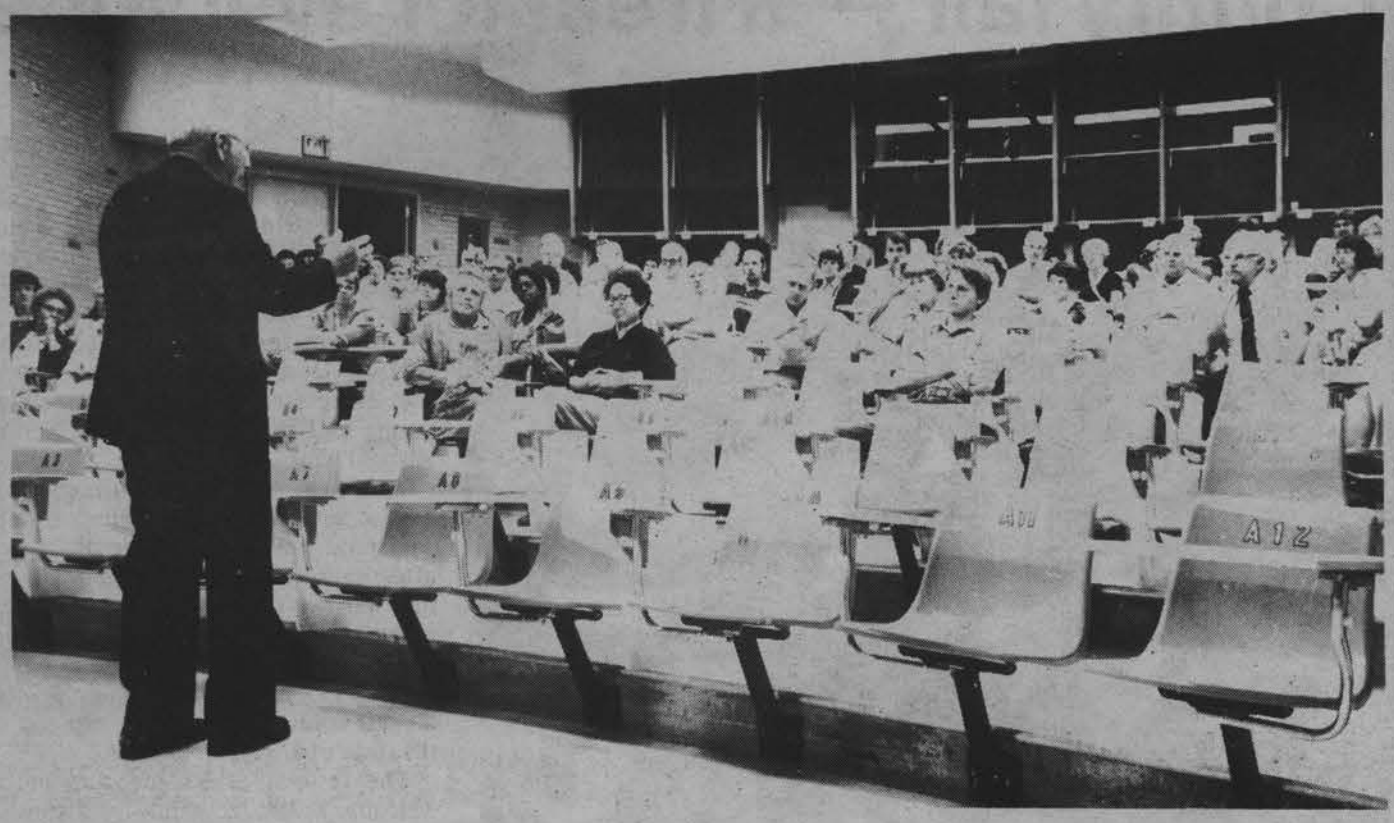

Bishop Edward O'Rourke speaks to an audience about the extreme poverty in the Appalachian Mountains. The Bishop spoke July 29 in the Phipps Lecture Hall. (News photo by Tom Roberts)

y Kathy Blough

A large crowd of eager listeners athered in Phipps Lecture Hall Tuesday evening to hear the Roman Catholic Bishop of the Peoria Diocese, ather Edward O'Rourke,lecture on he topic of self-help.

O'Rourke, an active worker in ppalachia and author of many self-elp works, discussed the extreme overty in the Appalachian Mountains.

He explained his role in the stablishment of managerial and arketing co-operatives which band he natives together and help to roduce a larger quantity of better uality products which in turn raises he standard of living in the area and ives the people a sense of self-esteem, e said.

O'Rourke explained that co-ops hich serve these purposes have been stablished in areas such as rabbit and og farming, marketing of food, and ansportation.

O'Rourke also discussed the evils of rip-mining in the Appalachian Mountains.

He explained that the mining ompanies, largely free to do as they lease, ruin the land for miles around the mines, pollute water supplies, and force natives out of their homes because of the destruction.

He urged listeners to recognize the problems of the poverty-stricken people of the mountains, and, when the opportunity presents itself, to help the people in any way they can.

After the lecture, O'Rourke answered questions from the audience, including ones about a letter which appeared in the Summer Eastern News.

"It is my understanding that Bishop O'Rourke initiated the pulling out of the Catholic Church support of the United Way in Champaign County because a portion of the money went to Planned Parenthood," she wrote. "Planned Parenthood is dedicated to self-help methods of birth control. Granted, some of their methods may be objectable to the church, but where is Christian forgiveness?"

The letter said the topic of the lecture was "ironic," in that O'Rourke, speaking about self-help, had pulled diocesean support from the Champaign County United Fund drive because the United Fund donated money to the Planned Parenthood organization.

O'Rourke confirmed that he had pulled church support from the fund drive.

He said if he had supported the United Fund he would be an agent of the activities of the Fund, namely the activities of Planned Parenthood.

He said he could not be an agent of the killing of innocent, unborn babies.

The remaining sessions of the Bishop's workshops are open to the public. They are set from 3:30 p.m. Wednesday and Thursday in Phipps Lecture Hall in the Physical Science Building.

We're Half Crazy!

Everything on the sidewalk half price or better!

Knapsacks 10% off

Backgammon ½ price

Selected greeting cards over 10,000 to choose from. 10¢ each or 3 for a Quarter

Velcro wallets 20% off

Posters 20% off

TOUCHENS

University Village, Across from Old Main

A worn out muffler is like a rattlesnake

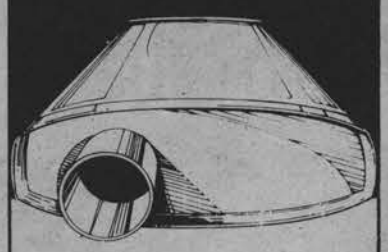

If you can hear your muffler, you know there's danger nearby...deadly carbon monoxide gas. Stop in today for a free muffler check.

Used Car Rental

Rent a Jalopy

$12 per day

Custom Pipe Bending

4 Way Muffler

11th & Madison

345-9411

Step right up . . .

County fair — a treat for everyone

The Coles County Fair, which began Sunday, takes on a different character after the sun sets. The midway comes alive with whirling patterns of light, barkers offering a "winner every time," and youngsters daring each other to try the newest ride.

Contraptions with tempting labels—Octopus, Rock-O-Planes, and the everpresent Tilt-A-Whirl—entice young and the not-too-young to fly without wings.

This year's show, featuring rides, games, and livestock judging, finally got some fair weather Tuesday night after intermittent rain showers during the first two days reduced crowds and postponed harness racing events.

This is the 127th year of the Coles County Fair's existance, making it the longest continually running carnival in the state's history.

The festival offers the students a welcome break from pre-final studies and accompanying stress.

News photos by Tom Roberts

FREE Quart of Coke

with any pizza delivered

345-2844

Now open for **BREAKFAST!** every day at 6 a.m.

CAESAR'S

(corner of 4th & Lincoln)

2 Tacos and Large Drink

$1.49

Taco Burger and Fries **$1.29**

(2-4 weekdays)

For A Taste of Mexico At

1140 E. Lincoln • 345-4404

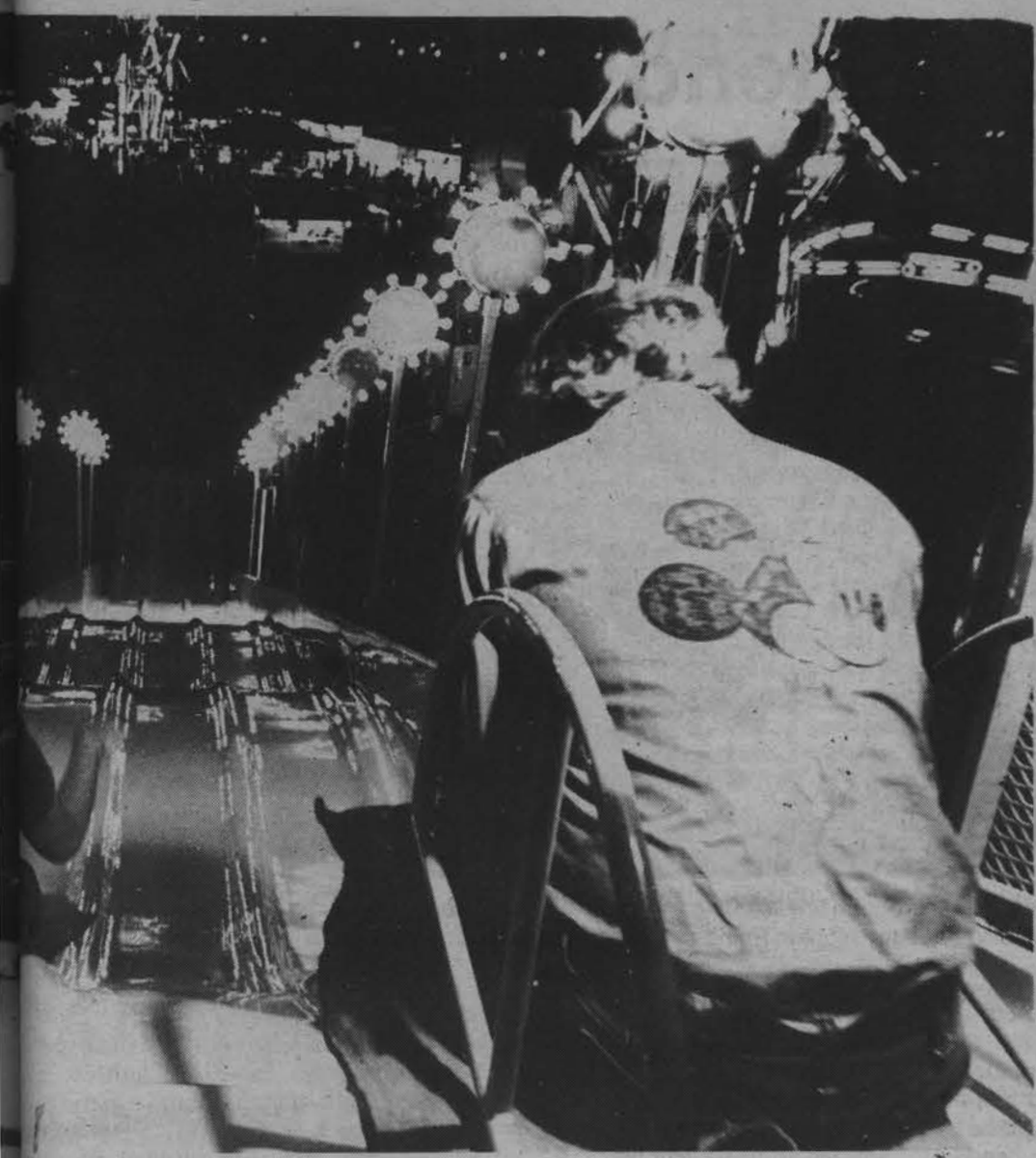

Freshmen & Sophomores

You can still enter Eastern's Army ROTC program without an extra summer of training! How? Through the ROTC compression program.

If you're qualified, you'll take two classes per semester this year instead of one. At the end of this coming school year, you'll have completed the 5 hours of the ROTC Basic Course and be ready to enter the ROTC Advanced Course as a Junior. The advantages to you: eligibility for State ROTC scholarships, no training requirements for your next summer, eligibility for the ROTC subsistance payments as a Junior. Not to mention the practical Leadership and Management training you'll receive.

Find out now, before the summer semester ends, how you can qualify for this ROTC opportunity. Stop into Room 126-S, Buzzard Ed. Bldg. and see Captain Jim Kantor today. Find out how to get started with Eastern Army ROTC. Learn how to . . .

BE ALL YOU CAN BE

Marty's
ON CAMPUS

Beat the dog days of Summer with these

Yesteryear's prices **BEER SPECIALS** Yesteryear's prices

Monday	Wednesday	Friday
Miller or Lite	25¢ Beers	Miller or Lite
only $1.75	4 p.m. - 1 a.m.	only $1.75
8 a.m. - 1 a.m.		11 a.m. - 6 p.m.

OPEN FOR LUNCH 11 A.M.

Leaving 'busy life of retirement'—

Travelers from afar attend Elderhostel

by Scott Fishel

If one definition of "hostel" given in the Merriam-Webster Dictionary is correct, the word means "a supervised lodging for youth."

So it would seem at first glance that Elderhostel, the name given to the senior citizens' education program being conducted at Eastern this week, is somewhat of a misnomer.

However, closer observation proves such theories to be false—the people participating in the program are just as young (except in calender years) as the other students who go about their business on campus.

"People have stereotyped views of what older people should be like," Elizabeth Renschingai of Pittsburgh, Pa., said. "This group just shows that we're not all little old grandmas in tennis shoes."

All of the over 30 men and women, each of whom is at least 60 years old, seemed to share the same views about their age and their experiences at Elderhostel.

Participants of Eastern's Elderhostel program are listening to Bishop O'Rourke who spoke Wednesday night in Phipps Lecture Hall. Elderhostel is an educational program for senior citizens. (News photo be Tom Roberts)

Most of the older students commented that they thought the teachers of the non-credit classes on coin collecting, square dancing and Abraham Lincoln are doing a good job with their courses.

Clarence A. Martin, a retired professor of education at New York University now living in Clearwater, Fl., said "the professors are superior. I'd say they're way above excellent."

He said the courses in square dancing, as well as the Lincoln courses, were what brought he and his wife to the Eastern Elderhostel instead of the programs at 399 other schools across the nation.

Martin and Lydia, his wife, traveled to Illinois with Paul and Harriet Janosko of Dunedin, Fl., specifically for the square dancing, but they have found themselves very busy with their various activities.

"If we took all three of the classes we wouldn't have time to sneeze," Mr. Janosko said.

Jean Hail of Royal Oak, Mich., is attending the Eastern Elderhostel after going through similar programs in North Carolina and Michigan.

She said she has found all of the classes to be "intellectually stimulating," and described the teachers as "wonderful."

Harold Gibson from Normal, Ill., whose wife Ameda described him as a "history buff," said he thought he had found an error on one of the hand-out sheets given to him by his teacher in their Lincoln in Illinois class.

But Mr. Gibson said he would not say what the alleged error was because he "disciplines his kids in private."

"I'll bet that he'll prove you wrong," his wife told him.

"I'll bet you $12 he won't," Mr. Gibson replied and ended the short, good-natured disagreement.

Elderhostel is serving as a reunion of old friends for Elsie Dane of Lasalle, Ill., and Mary White of Petaluma, Cal. The two women were roommates at Antioch College in Ohio in 1928 and 1929.

Dane said she was planning to attend an Elderhostel session and since she was "having car trouble and didn't want to go very far from home," she decided to come to Eastern.

She said she called her former roommate and the two decided to meet here and then take a tour of the East Coast together.

White, who is unaccustomed to the climate of central Illinois, said she was amazed at the scenery here.

"Everything is so gorgeous and green," she said, adding that it is nothing like the dry area where she lives in California.

Willard and Ruth Anderson of Ames, Iowa, came to Elderhostel as an extension of their annual trip to the Bix Biderbeck Jazz Festival in Davenport.

They said they decided to extend their vacation because of Mr. Anderson's interest in Lincoln, and

(see TRAVELERS, page 9)

ALL You can Drink Nite
AT
MOTHER'S
Tonight and every Thursday night
All the Draft Beer you can drink.
Cover:
guys $2.50
gals $2.00
MOTHER'S
506 Monroe

CINEMA 1 2 3
DOWNTOWN MATTOON • 258-8228
brooke shields
martin hewitt
ENDS TONIGHT!
endlesslove
A UNIVERSAL RELEASE R
5:00 ADULTS $1.50
7:15 & 9:30
STARTS FRIDAY!
the Four Seasons
PG
A UNIVERSAL RELEASE
ALAN ALDA
CAROL BURNETT
Matinee Sat. & Sun. 2:15
5:00 ADULTS $1.50
7:00 & 9:00
"Two hours of non-stop thrills." -Rex Reed
ENDS SOON!
RAIDERS OF THE LOST ARK
A PARAMOUNT PICTURE
PG
Matinee Sat. & Sun. 2:00
5:20 ADULTS $1.50
7:30 & 9:40
BILL MURRAY
STRIPES
A COLUMBIA PICTURES RELEASE R
Matinee Sat. & sun. 2:30
5:10 ADULTS $1.50
7:20 & 9:20

CAA approves math exemption

y Marc Pacatte

The Council on Academic Affairs st Thursday established an exemption om the three semester hour athematics requirement for students ith an ACT math score of 26.

There already is an English emption for students with an ACT core of 26 in English, and the CAA st brought the math exemption into ne.

Alphonse DiPietro, chairman of the ath department, had sent a memo to ice President for Academic Affairs anley Rives requesting formal action the math exemption.

CAA member Steve Whitley said the uncil had first discussed the math emption in Oct. 1979, but had not ken any definite action.

The CAA discussed whether or not 6 was a high enough score.

Council member Don Rogers said "I elieve that's plenty high" to require a core of 26 for an exemption from the eneral Education requirement in ath.

Cal Campbell, director of academic sistance, was at the meeting, and he aid he supported the recommendation, since it was the same as the English one.

The only difference between the two exemptions is that the English exemption gives three hours credit for a 26 in English, while the math 26 just exempts the student from the requirement.

This does not excuse the student from other math requirements in the various disciplines, just the general education requirement.

Campbell said the math exemption, like the original intent of the English one, is "for the very bright student majoring in disciplines which don't require" math or English as a major slice of the student's program.

By consensus, the council approved establishing the math exemption, and it will go into effect this fall.

Rives said he was "perfectly amenable" with whatever action the council took.

He also brought to the CAA's attention a memo from George Schlinsog "requesting clarification" of the elementary education option for special education majors.

In March, Rives said he approved Math 1220, "Numerals and Numbers;" Physical Science 1100, "Physical Science;" and Music 1421, "Fundamentals of Music" as courses which would meet general education requirements for elementary education majors.

The problem arose in the distinction between the special education major and the elementary education major.

Rives proposed the option be extended to special education majors, and the council agreed.

He also presented a request from the ROTC program, which asked for changes to be made in some courses to comply with government regulations.

The CAA decided to make it an agenda item and take action on the request in the fall, treating it as a normal course revision.

CAA member Don Rogers said the request was a "valid" one, but he objected to the "principle of doing it this way (acting on the request without following regular procedure)."

CAA approves revisions, appeals policy updated

y Marc Pacatte

The revised academic waiver appeals olicy met with no opposition last hursday, and was approved by the ouncil on Academic Affairs.

The policy states that a student who s received disapproval of an ademic waiver can appeal to the cademic Waiver Committee. Action the AWC is final.

Dean Walter Lowell, who chairs the peals committee and presented the visions to the CAA, said he thought e policy revisions were "not ntroversial" and served to "update" e policy.

He said the revisions were made cause the last time the policy was pdated was in 1974, and since the anges in the general education quirements have been made, "it emed like a good time to do it."

CAA Chairman Ron Wohlstein made some "editorial" changes, which were basically changes in the way the proposal was typed.

The CAA also approved changes in the energy management program.

Jerry Geisler, chairman of the department of management, was present to answer questions the CAA had about the changes.

The CAA approved Management 4000, "Special Topics in Energy;" as a two hour course, and inserted a statement which said it may be taken three times for credit if a different subject is taught.

The course will go into effect in the spring of 1982.

The CAA also deleted Management 3850, "Energy Conservation;" and changed the meeting times of Management 3951, "Site Visitation."

These changes go into effect in the spring of 1982 also.

Travelers from page 8

Mrs. Anderson's interest in coin collecting.

Mr. Anderson said they have both attended the Lincoln and coin classes, but only his wife has participated in the square dancing because, "it reminds me of close order drills in the army. The only difference is, you can here the calls in the army."

"We are really impressed with the friendliness of the students here," Mrs. Anderson said. "Right away we could see the quality."

Mr. Anderson teaches agricultura engineering at Iowa State University i Ames, and Mrs. Anderson is a pediatric nurse at the McFarland Clini in Ames. They plan to travel to St Louis before returning home.

Speaking with the people attendin Elderhostel this week proves that th age 60 is not the end of life as we al know it. And as Paul Janosko said when he leaves Eastern on Saturday, h will return to his "busy life of retirement," which can probably b said of most of these enthusiastic, motivated senior citizens.

Save

Pillows.....5.95

Music-stand lamp.....15.00

Nagucci lamp shades.....3.50 - 11.95

Guatamalan hangings.....15.00

518 6th St.
West side of square, Charleston

UNFINISHED UNFINISHED

WILL ROGERS
CHARLESTON 345-2444

ALL SEATS $1.00
LAST TIME TONIGHT G
Tim Conway, Jan Michael Vincent
"THE WORLD'S GREATEST ATHLETE" 7:00
& "HERBIE GOES TO MONTE CARLO" 8:35
Starts TOMORROW!

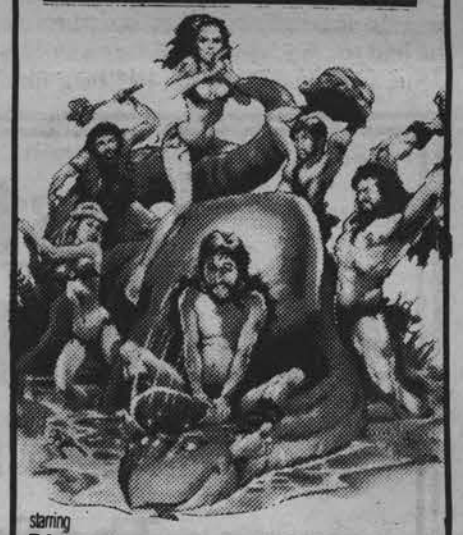

starring
RINGO STARR · BARBARA BACH ·
CAVEMAN
PG
FRI. - SAT. nights 7:10, 9:10
Matinee Sat., Sun. 2 p.m.
Sun. thru Thurs. 7:30 ONLY

SIDEWALK SALE
University Village
Mr. D's
LISTEN TO WEIC FM - AM
FOR DETAILS ON SUPER HI-FI SALE!

CHARLESTON
DRIVE-IN THEATRE
Phone 345-3223

LAST TIME TONIGHT
"AFFAIRS OF ROBIN HOOD" R
"EROTIC ADVENTURES OF PINOCHIO" — R
"ALICE IN WONDERLAND" — R
Starts TOMORROW!

JUST WHAT WE ALL NEED...

A really good hit!
Cheech and Chong's Next Movie
R
A UNIVERSAL PICTURE
AND
JOHN BELUSHI
DAN AYKROYD
THE BLUES BROTHERS

Amerilla's owner dissatisfied in local plaza

Business Scene:
Charleston grows

(Editor's Note: Business Scene is a continuing series examining new and changing businesses in Charleston).

by Marc Pacatte

Not all the changes on the business scene in Charleston are positive, as Amerilla Donnell, owner of Amerilla's Fashions, will attest.

She moved her store, which was located in the shopping center at 535 W. Lincoln, to Mattoon on June 11 because she was dissatisfied with the way the owners of the building conducted business.

"It's very simple, the people in Chattannooga...who built the shopping center did not complete it," Donnell said.

She added, "The things that were going to happen did not happen."

"They told me K-Mart was going to open" a store there, and that all the spaces in the center would be rented out.

She said she was told a sign would be put up in the front of the center on Lincoln, which would identify her store and also identify the whole center as the Charleston Plaza.

Her main complaint with the owners, CBL Associates in Chattannooga, Tenn., was that they did not keep the center clean.

"I felt like I was running a fashion store in a dump."

She said she took pictures of the "filth" at the plaza, and the Chamber of Commerce had notified the owners to do something about the problem.

CBL Associates could not be reached for comment by press time.

She said she was "very sorry" to have to leave Charleston, but she felt she had to.

She said she still wants to "be a part of the community and students," and she will still have fashion shows at E.L. Krackers every Wednesday night.

She said she had "dreams" for the location in Charleston, but the owners made it impossible for her to stay there.

She said she felt that because the owners of the center are not from Charleston, they didn't take an interest in the center.

"Like Mr. Wilb Walker, who owns the shopping center across the street. He is a Charleston resident, and I'm sure he takes pride in his business. He keeps it clean, and all the stores rented," Donnell said.

"He's a part of the community, and he wants to do what's best for the community," she said.

She said she is happy with her new location in Mattoon, and she hopes to keep her student clientele as shoppers.

"I realize students who don't have cars I will not see as regularly," she said.

But her new location has attracted more than enough business to make up for what she would lose, she said.

She said people from Charleston will come to Mattoon anyway, for things like doctor's appointments.

JUST ARRIVED!
Largest selection of
ATHEAN'S TRAINS
Come see this week's specials
10% OFF
Selected Stock
20% OFF
All Heritage
1604 Lakeland Blvd. • Mattoon
South Route 45
Hobby World
SPECIALIZING IN WAR GAMES
OPEN
10:00 a.m.
to
5:00 p.m.
Closed Sun. & Mon. during summer

FAT Albert's
MEAT FISH & DISTILLING CO
Invites you to
Sunday Brunch
11:00 a.m. -
2:00 p.m.
All you can
eat for
$6.95
For reservations call 348-1515
1 mile west of Mattoon Hwy. Rte. 16
Lincoln's County Mall • Mattoon

Single Dip ...40¢
Double Dip.....60¢
Triple Dip.....75¢
★ Sunday Special ★
1 Dip for a Dime
the Charleston Card Company
Open:
Daily 9-5
Fri. 9-8
Sun. 1-5
345-4334

It's okay to clown around...
but when you want results, look to the classifieds!
581-2812

Last Chance to get your Classifieds run in The Summer Eastern News!
Our final 2 issues of the
The Summer Eastern News.
will be puslished next week!
If you need to rent an apartment, sell an item, find a roommate, etc. please get your classifieds in by deadline (which is 2 p.m. the day before publication!)
The Summer Eastern News
102 Student Services Building

Classified ads

Please report classified errors immediately at 581-2812. A correct ad will appear in the next edition. Unless notified, we cannot be responsible for an incorrect ad after its first insertion.

Services Offered

I'll type for you. $1.00 a page. Call Sandy 345-9397.
00

Have your teeth cleaned by the LLC Dental Hygiene students. Make appointment for Monday through Thursday at 1:00 or 3:00 P.M. at Health Service or call 581-3013. Cost: Students — $3.00, Non-students — $4.00.
8/6

Need typing done? Call 345-2225 after 4:30 p.m.
8/6

Need typing done? Call 345-2595 after 4:30.
30

Help Wanted

Part-time experienced in glass and window repair. Hours flexible. Apply Frommel Hardware Store, South side square.
8/6

Rides/Riders

Ride needed to Edwardsville area. Call 348-8356.
30

Ride needed to Raymond, Farmersville or Jacksonville area. Weekend of August 1-3, can leave on Thursday or Friday. Call 345-3158.
30

Roommates

Male transfer student seeks house or apartment to share with other Christian roommates or family. 345-5553 anytime.
30

2 girls need 1 or 2 roomates for fall. Send letters with personal information to Julie Weld, R.R. 1, Ransom, IL 60470.
8/6

Roomate wanted. Have own room. $92.50/month. Call Bob 345-2303.
30

Female sublease wanted. Two blocks from campus. Newly remodeled. Rent $122.50 includes heat and water. Call 348-8742 before Saturday.
30

Roommates

One female wanted to share house. Own room. Close to campus. Only $75 a month. Call 345-4770.
30

1 or 2 girls needed to share 2 bdrm. very nice, furnished apt. Has air cond. Close to store, pool, laundry facilities. Call Claire 348-0921.
8/6

For Rent

Private rooms for students, $80.00 including utilities. Call 345-7171.
9/1

Now leasing for fall. 2 bedroom apartments — McArthur Manor, 345-6544 or 345-2231.
8/6

One, two, and three-bedroom furnished apartments for summer and/or fall. Regular rates for a 9-month lease. Reduced rates for 12 months or summer—only leases. Call 345-7171.
9/1

New 3-bedroom apartment for 3 mature juniors/seniors. $300/month, August to May lease, first semester rent in advance, 2-1/2 blocks from campus. No pets. 348-1009.
8/6

Five-bedroom home — girls preferred. $100/month per person plus utilities. 1434 9th Street. 345-3116 or 345-9091.
00

Fall & Spring — own bedrm., almost new home. Central air, washer/dryer, carpet, furnished. Share with 2 men. Call Larry — 348-1372 after 4:30.
8/6

For rent: furnished 2-bedroom apartment for three people. Water and garbage furnished. $100 per person. East side location. 345-9451.
8/6

Female to sublease furnished apartment. Rent $115 plus utilities. Close to campus. Call Karen 345-6913.
30

Two bedroom unfurnished house southeast $225 married couple. 345-4846.
8/7

For Rent

Two openings in house for Fall, two blocks from campus. $90.00 rent includes all utilities. Paula or Kris 345-6449.
30

3 bedroom, 1½ bath, 2 car attached garage, air cond., gas heat, extra nice. 345-4595 or 581-5901.
8/4

One and Two bedroom apartments, great locations. Call 345-2200 or 348-0220. COFFEY APARTMENTS.
8/6

Apartments for rent: two-bedroom unfurnished for two people, $270 per month, one-year lease; also two-bedroom furnished for four people, $420 per month, one-year lease. Call Jan, 345-2113.
6

2 bdrm. unfur. apt. for rent. Available Aug. 15th for info. call 348-1029, Tony or Flo.
8/6

Apartment near Eastern, stove-refrigerator, faculty preferred. Call 345-4846.
8/7

Nice 3-4 bedroom house for rent at 953 Division. Call 345-4595.

One Female needed to sublease nice apartment with three other girls; ½ block from campus, $100 per mo. plus utilities. If interested call 581-3235.
8/6

Newly remodeled 4-bedroom apartment. 1½ blocks from campus, for 5 or 6 students. 348-8146.
8/6

Near campus - 2 B.R. apts., 1½ bath, central air, carpeted, call 345-4651.
8/6

Now leasing for fall and spring semesters. Completely renovated and remodeled furnished apartments — 1611 9th Street, one block east of Old Main. Call 345-7136 or 345-7028.
30,nse

Lost and Found

Ladies Hamilton gold watch. Lost between Mom's and Chink's. Please call 348-1762.
8/6

For Sale

For Sale: 1977 Penton 175. Good condition. $600.00 or best offer. Call 345-9287.
8/6

'78 Honda Hawk, 1500 miles, windshield and luggage rack, $100; '78 Kawasaki KZ200, low mileage, $680 Call 345-5535 after 5 p.m.
8/4

Lenox Dinnerware, 20 piece. Freezer to oven. New, still in box. Paid $169. Will sell $75 firm. Silhouette style. 258-8546.
30

1974 Buddy mobile home, a 12x60 w/4x8 tipout, central air, lg. awning, 8x10 storage shed, $7900. 345-3072.
8/6

Queen size bed, full size bed, nice couch, dining table, 4 chairs, at reasonable prices. All in very good condition. For info. contact Tony or Florence: 348-1029.
8/4

1978 Plymouth Arrow G.T. 5-speed, 44,000 miles, $4200. Also 1980 Mustang 4 cylinder, 4-speed, 5,000 miles, $5,500. Ph. 345-9411 as for Jim.
30

'77 Monte Carlo Landau. P.B., P.W., AM/FM, 8 track, R. defog, loaded. Good condition. Call 345-9196 or 349-8281.
8/6

Fiat X1/9, blue, removable targa top, AM/FM cassette, stored all winters, radial tires, 32 mpg. Call 348-8742.
30

Air conditioner, GE, 10000 BTU, $90 or best offer. 581-5546.
8/6

1972 Buick LeSabre $450.00. Call James at 348-0745 before 10 a.m.
8/6

Announcements

KEEP ABORTION SAFE AND LEGAL — Join NARAL free. Referrals 345-9285.
00

YARD SALE: Am moving, sell everything. 204 W. Grant Ave. No. 1, Fri. 31. 10 a.m.
30

AKA trip ... aggs
CANC **CANCEL**
30

Announcements

Copy-X Fast Print Copy Center for all your printing needs. 345-6313.
23,30,6

LINCOLN BOOK SHOP annual "Christmas in July" Sale, July 15-August 15.
30

Free two adorable black kittens. Call 345-6904. After 3:00 p.m.
30

Announcements

Birthright gives free pregnancy tests. Call 348-8551. 3:00 - 7:00 Mon. Thurs.
8/6

Let your friends know you care . . . sell an unwanted item . . . find a summer apartment . . . find a summer job . . . *let the Summer Eastern News classified ads work for you!*
ha00

APPLY NOW!

for an opening on

The Daily Eastern News

Sales Staff

Come to room 102 SSB and fill out an application

Apply in Person

NO PHONE CALLS

From the Wizard's Closet

Moving? Need storage?

Rex-n-Don Van Lines will do it all for you.

Bonded storage
Professional movers
Need mini-storage?
U-Store Warehouse
U-carry the key
1 mile South of Rt. 16 on Rt. 130
Ph. 345-3535

VILLAGE EASTERN APTS.

NOW LEASING FOR FALL & SPRING

★ 2 Bedroom Furnished Apartments
★ Private Balconies
★ Wall-to-wall Carpeting
★ Airconditioning
★ Convenient Parking
★ Laundry Facilities
★ Swimming Pool
★ Just a few blocks from campus

Located at 2219 S. 9th St., just south of Carman Hall

Office located in basement.

Hours: 9-12 & 1-5 Mon.-Fri., 11-4 Sat. or Call 345-2520 **Under New Management**

Official Notices

Official Notices are paid for through the Office of University Relations. Questions concerning notices should be directed to that office.

FINAL EXAMINATION SCHEDULE
Eight-Week Summer Term 1981

	Monday August 10	Tuesday August 11	Wednesday August 12
0730-0930	M-0900	M-1330	M-0800
1000-1200	M-0730	T-1330 Makeup or Arranged	M-1030
1300-1500	T-1030 Makeup or Arranged	M-1200	Makeup or Arranged
1900-2100	M-1900	T-1900	—

1. Final examinations are scheduled on the basis of the first class hour meeting of the week irrespective of whether the first hour is classroom or laboratory activity.

2. Final examinations for multiple-hour classes are scheduled on the basis of the first hour of the multiple-hour block.

3. A **M- or T-** prefix indicates whether the first class day of the week is Monday or Tuesday. For instance, M-0800 indicates the scheduled time for the final examination in a course having its first class-hour meeting of the week at 0800 on Monday, T-1330 is for a class having its first class-hour meeting of the week at 1330 on Tuesday, etc.

4. Final examination periods indicated in the above schedule as "Makeup or Arranged" are to be used only in cases where:

a. The first class hour meeting of the week does not conform to the schedule patterns established herein.

b. The meeting of the class appears in the Summer Term Class Schedule as "ARR."

c. The student presents an approved examination change request.

5. Final examinations for one semester hour courses may be given at the discretion of the instructor and, if given, should be scheduled for the last regular class meeting of the term.

6. Final examinations for courses numbered 4750 or above may be given at the discretion of the instructor and, if given, are to conform to the schedule patterns established herein.

7. Final examinations for intersession and five-week session courses should be scheduled for the regular class meeting time on the examination date stipulated in the Summer Term 1981 calendar.

8. Final examinations are to be given in all courses unless specifically exempted under the provisions of #5 and/or #6 above or by departmental recommendation to, and approved by, the Council on Academic Affairs.

9. Students may not deviate from the published final examination schedule written approval of the Dean, Student Academic Services.

10. Instructors may not deviate from the published final examiniation schedule without written approval of the department chairperson and Dean of the School or College according to guidelines established by the Vice President for Academic Affairs.

Samuel J. Taber, Dean
Student Academic Services

Phi Sigs power their way to championship

by Mike Prizy

The Phi Sig's beat the One-Hitters, 6—1, Wednesday evening for the 1981 summer men's intramural softball league championship.

Power hitting was the key for the Phi Sigs as they hit a three run home run in the first inning and two run home run in the fifth inning.

To get to the championship game, the Phi Sig's defeated Housing Staff Infection 18—10 in semi-final play. The One-Hitters defeated Delta Sigma Chi 3—2.

In the quarterfinals, the Phi Sig's and the One-Hitters received bye's and advanced to the semi-finals.

Delta Sigma Chi won 3—1 over Amplexeus. Housing Staff Infection won by forfeit and also received a bye to the semi- finals.

Amplexeus pitcher Mark Hinterlong tosses the ball to third baseman Randy Rissman, as runner Scott Crump of Delta Chi tries to get to third. The Phi Sigs eventually won the intramural softball championship 6-1 over the One-Hitters. (News photos by Tom Roberts)

Abe's Amble 10k race set for State Fair

More than 600 runners and joggers are expected to compete in the fourth annual Abe's Amble run at the 1981 Illinois State Fair on Sunday, August 16.

The race will begin at 6:30 a.m. behind the grandstand. Runners will then run through the main gate, go around Lincoln Park and return to the grandstand for the finish.

The race is open to all runners who want to run for fun or race to win.

Entries will be divided into men's and women's categories ranging from 10 years and under, to 60 years and over.

Two special categories will also be included in the event. New this year is the team category in which neighborhood running buddies or park district groups may compete as teams. The team with the lowest team score will win.

A special category will also be open to all law enforcement officials. Winners will be chosen on an estimated time basis. The individual whose actual time comes closest to his or her estimated time wins.

Plaques will be presented to the top five male and top five female finishers. First, second and third place trophies in each division will also be given. All finishers will receive an Abe's Amble T-shirt.

Entrants registering before August 7 will be charged a $5 entry fee. An $8 entry fee will be required for those registering between August 8-14.

Free lodging will be provided for runners, their families and spectators with sleeping bags on Saturday night, August 15, at the YMCA. Free gate passes and parking permits will also be provided for runners.

The event is sponsored by the Illinois Park and Recreation Association, the Illinois State Fair, the Illinois Governor's Council on Health and Fitness and the 7-Up Company. The Springfield Road Runners will host the race.

Entry forms may be obtaind from local park districts, and more information can be obtained from Doug McDaniel at 312-457-1244, 4631 N. Overhill, Norridge, Ill. 60656.

Boy's basketball camp here this week

by Dan Brannan

Eastern is hosting a camp stressing the fundamental aspects of basketball play for boys ranging from ages 10-17 this week at Lantz Gym.

Eastern's men's basketball coach Rick Samuels said the camp is divided into morning, afternoon and evening sessions.

"In the morning we stress fundamentals, in the afternoon we have special contests and in the evening we spend an hour on the fundamentals of shooting, then each team in our various leagues plays a full game," Samuels said.

He added that there are three different leagues, one with boys ranging from 10 to 12 years old, another ranging from 13 to 14 years old and the other with boys ranging from 15 to 17 years old.

Samuels said the camp will end Friday with an all-star game in each league.

Samuels has two assistants, Rick Byrdsong and Steve Yount, helping him with the camp.

Mike Church, the head basketball coach at Oakland High School is also helping at the camp.

Counselors in the camp are Julius Pontsette, Rod Watson, Greg Lauritzen, Tom Tounsley and Barry Mierkord.

Pontsette and Tounsley are players at Lincoln College, Watson is a manager on Eastern's basketball team, Lauritzen is going to be a freshman player at Lakeland College in Mattoon, and Mierkord is a player from Lakeland College in Wisconsin.

Larry Schuldt named track and harrier graduate assistant

Larry Schuldt, a 1981 graduate of Eastern, was recently named as the graduate assistant for Eastern's men's cross country and track teams for the 1981-82 school year.

Cross country coach Thomas Woodall said Schuldt would be working with the cross country team in the fall semester and the indoor and outdoor track teams in the spring semester.

Schuldt was a four-time letter winner in cross country and in track while at Eastern.

In his specialty, the steeplechase, Schuldt is fourth on Eastern's all-time list with a time of 9:01.6.

Jeff Gardner

Eastern linebacker coach heads south for new job

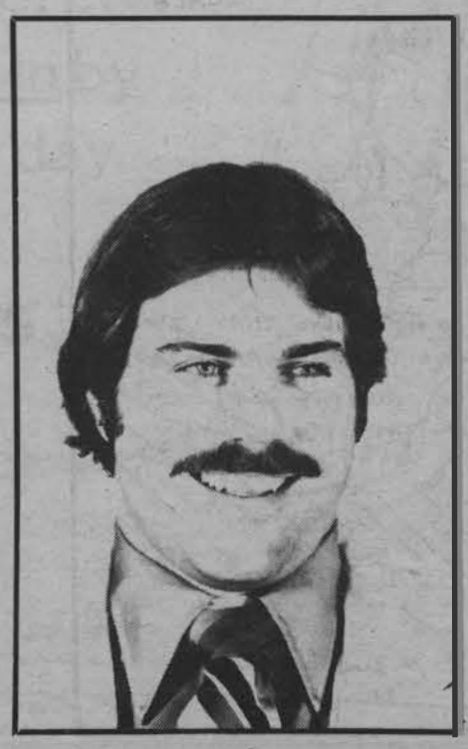

by Dan Brannan

Eastern's linebacker coach Jeff Gardner left the coaching staff July 29 to take a position coaching the tight ends and working with the the passing game at the University of Florida.

Gardner will also be the head junior varsity coach at Florida.

Gardner said the reason he took the job is because it was a good opportunity for personal advancement.

"I also attended college at Florida State University, so I am familiar with their conference and the team's they play," Gardner said.

He added that Mike Shanahan, a former offensive coordinator at Eastern, recommended him for the job.

Shanahan is currently serving as offensive coordinator at Florida.

Gardner said Eastern's head coach Darrell Mudra is now trying to find a new linebacker coach.

REVISED FALL SEMESTER 1981 CLASS SCHEDULE
EASTERN ILLINOIS UNIVERSITY
July 30, 1981

Published by the Office of Vice President for Academic Affairs, Eastern Illinois University

INFORMATION
for Fall Semester 1981

SCHEDULE CHANGES

Make Adds and Drops for Fall classes in the Union Ballroom from 9:00 a.m. until 2:00 p.m. on August 26, 27, 28, and 31.

PASS/FAIL GRADING STATUS

Pass/Fail Cards will be available outside the Registration Office beginning Monday, August 24 and ending Tuesday, September 1. The cards must be completed and put into the slotted box outside the Registration Operations Room (south basement McAfee) by 4:30 p.m., Tuesday, September 1.

AUDIT GRADING STATUS

Obtain an Audit Card in the Registration Operations Room, complete it AND have it signed by the instructor of the class. Return the Audit Card to the Registration Office no later than 4:30 p.m., Tuesday, September 1.

REFUNDS

The last day to cancel Fall classes and receive a full refund is Friday, August 21, 3:00 p.m. The last day for a partial refund is Wednesday, September 9; a partial refund is all fees and tuition paid except insurance. The last day for a 50% refund upon withdrawal from the University is Wednesday, September 23, 3:00 p.m.; 50% of all fees and tuition paid--except insurance--will be refunded.

OVERLOAD FEES

You will be assessed FOR EACH HOUR OVER 18 SEMESTER HOURS remaining on your Fall class schedule after Wednesday, September 9, 4:30 p.m.

ACADEMIC LOAD

When enrolling or pre-enrolling, please observe the credit hour limits as specified in the University catalog under the heading "Academic Load." Exceptions to the specified limits must be in the form of an approved waiver from the dean of the appropriate school or college and should be presented to the Dean, Student Academic Services, 118 Old Main, PRIOR to the beginning of the term for which the exception is to be granted.

ALL STUDENTS

Be sure your name appears on the official tenth-day class roster for any class you attend. If your name does not appear on the tenth-day class roster, contact the Registration Office IMMEDIATELY.

OFFICIAL NOTICES

Watch the "Official Notices" in the Eastern News for important information throughout the term.

REGISTRATION OFFICE

The Registration Office is located in the south basement of McAfee. Office hours are 8:30 a.m. to 12:00 noon and 1:00 p.m. to 4:30 p.m.

GRADUATE STUDENT LOAD

The maximum load for graduate students is 16 semester hours.

SENIORS AT EIU IN GRADUATE COURSES

During the final semester of residence in undergraduate work, or the penultimate semester of residence if the final semester is to be spent in student teaching or internship, a senior may apply for permission to take graduate level courses numbered 4750 through 5499 for reserve graduate credit. This credit is subject to a maximum of nine semester hours and may not exceed the difference between that required to complete the undergraduate degree and the maximum enrollment allowed a graduate student in that term. Graduate credit will not be granted for any course which is used in any way for fulfilling the undergraduate requirements for a degree.

CANCELLATION OF SMALL CLASSES

Sections of courses numbered 1000-2999 enrolling less than 10 students will be cancelled. Courses numbered 3000-4999 enrolling less than 10 students which are offered more than once during the academic year will be cancelled. Courses numbered 3000-4999 enrolling less than six students may be cancelled regardless of the number of times offered during the year.

INDEPENDENT STUDY COURSES

Students may not preregister for independent study. With the approval of the department chairperson, students may register for independent study during the central registration period and the regular drop-add period.

COURSES WITH PREREQUISITES

All courses which have prerequisites have been identified with an asterisk (*). Please check the course listings in the general catalog, or consult with your advisor to be sure you meet all prerequisites for any course in which you enroll.

FALL SEMESTER 1981

Last Day for Full Tuition and Fee Refund	Aug 21
Early Graduate Registration	Aug 22
Central Registration	Aug 24, 25
Begin Late Registration Fee	Aug 26
First Class Day	Aug 26
Last Day to Submit Add, Pass-Fail or Audit Requests	Aug 31
Last Day for Full Refund of Tuition and Fees (Except Insurance)	Sept 9
Last Day to Apply or Reapply for Graduation	Sept 4
Last Day for Course Withdrawal Without Grade	Sept 9
Begin W Upon Course Withdrawal	Sept 10
Labor Day Observance - No Classes	Sept 7
Last Day for 50% Refund of Tuition and Fees (Except Insurance)	Sept 23
Last Day for Grade Appeal	Sept 23
Fall Recess	Oct 9
Mid-Term	Oct 16
Last Day for W Upon Course Withdrawal	Oct 26
Begin WP or WF Upon Course Withdrawal	Oct 27
Last Day to Withdraw from Courses or University	Nov 6
Thanksgiving Recess	Nov 25 thru 29
Last Class Day	Dec 11
Final Examinations	Dec 14 thru 18
Semester Closes	Dec 19

BUILDING AND ROOM ABBREVIATIONS

	APPLIED ARTS AND EDUCATION	LB	LANTZ BUILDING	F	FIELDS	REH AREA	REHEARSAL AREA, FINE ARTS
	BOWLING ALLEY, UNION	LFH	LANTZ FIELD HOUSE	FAA	FINE ARTS, ART	RES L	RESEARCH LAB
	BALCONY, LANTZ	LG	LOWER GYM, MCAFEE	FAM	FINE ARTS, MUSIC	S	PHYSICAL SCIENCE BUILDING
GYM	BASKETBALL GYM	LR	LOCKER ROOM, MCAFEE	FAT	FINE ARTS, THEATRE ARTS	SG	SOUTH GYM, MCAFEE
	BLAIR HALL	LS	LIFE SCIENCE BUILDING	FG	FITNESS GYM, LANTZ	SSB	STUDENT SERVICES BUILDING
	BUZZARD EDUCATION BUILDING	LSA	LIFE SCIENCE ANNEX	FH	FIELD HOUSE	STAD	STADIUM
	COURTS	LWR	LANTZ WRESTLING ROOM	GC	GOLF COURSE	T	MUSIC, THEATRE WING, FINE ARTS
	CORRECTIVE GYM, LANTZ	M	OLD MAIN	GG	GYMNASTICS GYM, LANTZ	TC	TC LAKE
	COLEMAN HALL	MG	MCAFEE GYMNASIUM	GR	GREEN ROOM, FINE ARTS	TH	THEATRE, FINE ARTS CENTER
	CLINICAL SERVICES BUILDING	NG	NORTH GYM, MCAFEE	IR	INDOOR ARCHERY RANGE, MCAFEE	TR RM	TRAINING ROOM
	DVORAK CONCERT HALL	PO	POOL, LANTZ	L	LIBRARY	WG	WRESTLING GYM, LANTZ
	DANCE STUDIO	RA	RANGE				

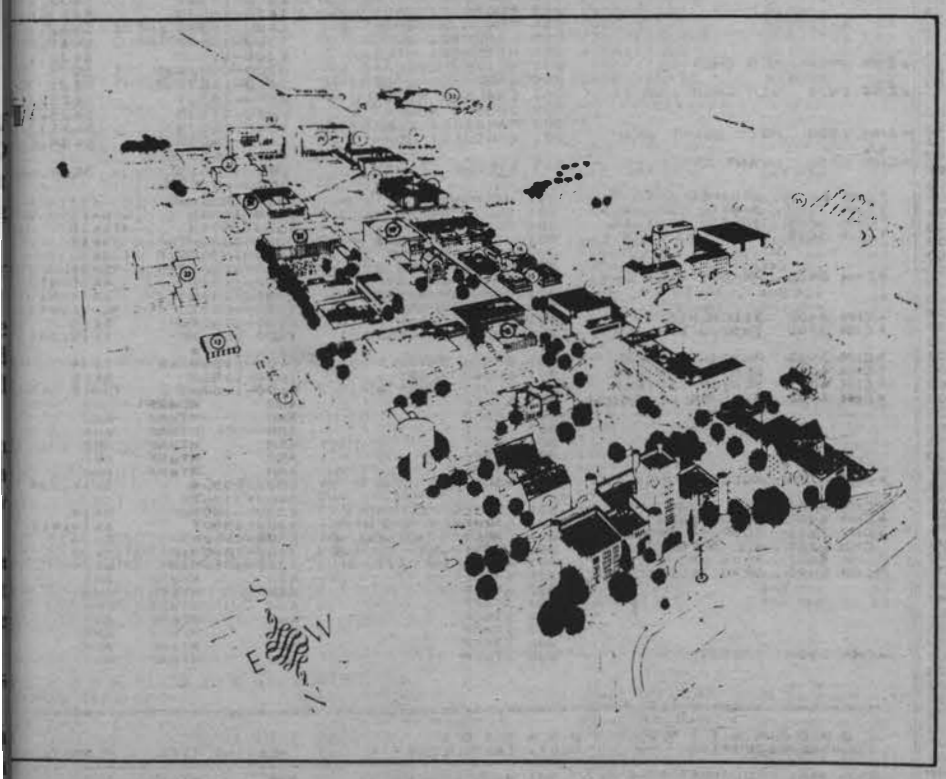

Eastern Illinois University Campus

1. Old Main - Admissions (Livingston C. Lord Administration Building)
2. Blair Hall
3. Pemberton Hall
4. Science Building
5. Student Services Building
7. Power Plant
8. McAfee Gymnasium
9. University Union
10. Custodian Quarters (Booth House)
11. Telephone and Security Building
12. Buzzard House
13. Clinical Services Building
14. Fine Arts Center
15. Ford Hall
16. McKinney Hall
17. Weller Hall
18. Gregg Triad
19. Booth Library
20. Life Science Vivarium
21. Greenhouse
22. Life Science Building
23. Laboratory School
24. Applied Arts-Education Center
25. Coleman Hall
26. Taylor Hall
27. Thomas Hall
28. Andrews Hall
29. Lawson Hall
30. Lantz Health, Physical Education and Recreation Building
31. Lincoln-Douglas-Stevenson Halls
32. Booth House
33. University Apartments
34. Carman Hall
35. Stadium-Track
36. Phipps Lecture Hall

Parking Areas Indicated by Letter and Color Word

ARTS AND SCIENCES

COURSE DESCRIPTION		SECT.	INSTRUCTOR	MEETING TIME	BLDG/ROOM	C R.
A&S 2100	ASCENT OF MAN	001	GOODRICH MICHAEL A	1900-2040R	S121	02

ACCOUNTING

COURSE DESCRIPTION		SECT.	INSTRUCTOR	MEETING TIME	BLDG/ROOM	C R.
*ACC 2100	PRIN OF FIN ACC	001	STAFF	0800-0850MWF	BH103	03
		002	MORGAN CARL E	0900-0950MWF	BH103	03
		003	STAFF	1000-1050MWF	BH103	03
		004	STAFF	1100-1150MWF	BH103	03
		005	MORGAN CARL E	1200-1250MWF	BH103	03
		006	MORGAN CARL E	1300-1350MWF	BH103	03
		007	MCCLURE MALCOLM M	1400-1450MWF	BH103	03
		008	BLAIR ARNOLD E	0800-0915TR	BH103	03
		009	CHALOS PETER	0930-1045TR	BH103	03
		010	BALLSRUD WESLEY E	1100-1215TR	BH103	03
		011	CHALOS PETER	1230-1345TR	BH103	03
		012	CHALOS PETER	1400-1515TR	BH103	03
		013	GUELDNER GARY L	1530-1645TR	BH103	03
		014	GUELDNER GARY L	1400-1515TR	BH206	03
*ACC 2150	PRIN OF MGT ACC	001	POPE RALPH A	1000-1050MWF	BH205	03
		002	POPE RALPH A	1100-1150MWF	BH108	03
		004	POPE RALPH A	1300-1350MWF	BH108	03
		005	POPE RALPH A	1400-1450MWF	BH108	03
		006	SPEICHER DAVID	0930-1045TR	BH206	03
		007	CHALOS PETER	1100-1215TR	BH108	03
		008	SPEICHER DAVID	1230-1345TR	BH108	03
		009	WILSON RUBERT P	1400-1515TR	BH108	03
*ACC 2200	IND INCOME TAX	001	MONCADA THOMAS P	1100-1150TR	BH205	02
*ACC 3030	COST ACCOUNTING	001	ROOKE JEROME J	0900-0950MWF	BH205	03
		002	ROOKE JEROME J	1100-1150MWF	BH205	03
		003	ROOKE JEROME J	1400-1450MWF	BH205	03
		004	STAFF	1100-1215TR	BH206	03
*ACC 3041	FIN ACC REP TH I	001	MCCLURE MALCOLM M	1000-1050MWF	BH205	03
		002	MCCLURE MALCOLM M	1100-1150MWF	BH206	03
		003	MCCLURE MALCOLM M	1300-1350MWF	BH205	03
		005	SPEICHER DAVID	1400-1515TR	BH108	03
*ACC 3051	FIN AC REP TH II	001	GUELDNER GARY L	0800-0915TR	BH206	03
		002	GUELDNER GARY L	1230-1345TR	BH205	03
*ACC 3701	GOVERNMENTAL ACC	001	MONCADA THOMAS P	1000-1050TR	BH108	02
*ACC 4050	ADV ACC & CONSU	001	HOFFMAN ARTHUR C	1200-1250MWF	BH205	03
		002	HOFFMAN ARTHUR C	1400-1450MWF	BH206	03
		003	HOFFMAN ARTHUR C	1600-1715MW	BH205	03
*ACC 4275	INTERNSHIP/ACC	003	ROOKE JEROME J	ARR MTWRF	ARR	03
		006	ROOKE JEROME J	ARR MTWRF	ARR	06
		009	ROOKE JEROME J	ARR MTWRF	ARR	09
		012	ROOKE JEROME J	ARR MTWRF	ARR	12
*ACC 4610	FED INC TAX	001	BALLSRUD WESLEY E	0800-0850MWF	BH205	03
		002	BALLSRUD WESLEY E	0900-0950MWF	BH206	03
		003	BALLSRUD WESLEY E	1300-1350MWF	BH206	03
*ACC 4800	PROF PLAN & CONT	001	ROOKE JEROME J	1000-1050MWF	BH206	03
*ACC 4850	AUDITING	001	HOFFMAN ARTHUR C	0900-0950MTWR	BH108	04

AFRO-AMERICAN STUDIES

COURSE DESCRIPTION		SECT.	INSTRUCTOR	MEETING TIME	BLDG/ROOM	C R.
AFR 2000	AFRO-AM EXP	001	JONES JOHNETTA	0930-1045TR	CH337	03

ANTHROPOLOGY

COURSE DESCRIPTION		SECT.	INSTRUCTOR	MEETING TIME	BLDG/ROOM	C R.
ANT 2730	INTRO/ANTHRO	001	SWARTZBAUGH RICHARD	1100-1215TR	CH226	03
		002	MAGALIS JOANNE E	1000-1050MWF	CH337	03
		003	MAGALIS JOANNE E	1200-1250MWF	CH228	03
		004	SWARTZBAUGH RICHARD	1230-1345TR	CH337	03
		005	SWARTZBAUGH RICHARD	1530-1645TR	CH337	03
*ANT 3611	CULTURES/AFRICA	001	SWARTZBAUGH RICHARD	1100-1150MWF	CH326	03
*ANT 3691	NORTH AM INDIANS	001	MAGALIS JOANNE E	1300-1350MWF	CH326	03
*ANT 3712	ARCH/PRELIT CIV	001	MAGALIS JOANNE E	0900-0950MWF	CH337	03

ART

COURSE DESCRIPTION		SECT.	INSTRUCTOR	MEETING TIME	BLDG/ROOM	C R.
*ART 1000	DRAWING I	001	WILEN CARL	1000-1140MWF	BEB103	03
		002	MOLDROSKI AL RICHARD	1400-1540MWF	BEB103	03
		003	MOLDROSKI AL RICHARD	0800-0940MWF	BEB103	03
*ART 1110	DESIGN	001	EMMERICH CARL E	1000-1140MWF	FAA212	03
		002	EMMERICH CARL E	1200-1340MWF	FAA212	03
ART 1111	3-D DESIGN	001	KNOOP CARY I	0800-0940MWF	BEB123	03
		002	JOHNSON JAMES K	0800-1030TR	FAA211	03
ART 1650	THEORY/FUND ART	001	EMMERICH CARL E	0800-0940MWF	FAA212	03
		002	STAFF	0800-1030TR	FAA212	03
		003	SORGE WALTER	1000-1140MWF	FAA211	03
		004	STAFF	1200-1340MWF	FAA211	03
		005	SORGE WALTER	1400-1540MWF	FAA211	03
		006	STAFF	1400-1540MWF	FAA212	03
		007	STAFF	1100-1330TR	FAA212	03
		008	CARMICHAEL DONALD R	1400-1630TR	FAA212	03
*ART 2000	DRAWING II	002	WILEN CARL	1400-1630TR	BEB103	03
ART 2011	ART ORIENTATION	001	BODINE PAUL G	1200-1250R	LIB LEC	01
*ART 2050	PAINTING I	001	WILEN CARL	1100-1330TR	FAA300	03
		002	MOLDROSKI AL RICHARD	1200-1340MWF	FAA300	03
*ART 2100	SCULPTURE I	001	KNOOP CARY I	1000-1140MWF	BEB123	03
ART 2250	CERAMICS I	001	HEYDUCK BILLY J	0800-0940MWF	FAA300	03
		002	KRUTZA JUNE M	1200-1340MWF	FAA100	03
ART 2300	AFRO-AMER ART	001	STAFF	0900-1015TR	FAA202	03
ART 2340	GENERAL CRAFTS	001	BUFFINGTON RODNEY H	0800-0940MWF	FAA302	03
		002	HEYDUCK BILLY J	0800-1030TR	FAA218	03
		003	STAFF	0800-0940MWF	FAA218	03
		004	EADS HANNAH	1000-1140MWF	FAA218	03
		005	STAFF	1200-1340MWF	FAA218	03
		006	STAFF	1400-1540MWF	FAA218	03
		007	DERUITER GARRET W	1400-1630TR	FAA218	03
		008	BRAUN SUZAN G	0800-1030TR	FAA217	03
		009	KRUTZA JUNE M	1400-1630TR	FAA211	03
ART 2410	ART ED/ELEM	001	EADS HANNAH	1400-1540MW	FAA302	03
				1400-1450F		
*ART 2440	ART TEACH ELEM	001	STAFF	1000-1140MW	FAA302	02
		002	STAFF	1100-1240TR	FAA302	02
		003	EADS HANNAH	1200-1340MW	FAA302	02
*ART 2560	PRINTMAKING I	001	TRANK LYNN EDGAR	1000-1140MWF	FAA311	03
		002	TRANK LYNN EDGAR	1400-1540MWF	FAA311	03
*ART 2601	ART HISTORY I	001	DARLING JANINA K	1000-1107MWF	FAA202	04
		002	DARLING JANINA K	1200-1307MWF	FAA202	04
*ART 2602	ART HISTORY II	001	WATKINS BEN P	1000-1107MWF	FAA203	04
ART 2651	UNDERSTAND ART	001	MCROBERTS JERRY W	0900-0950MWF	FAA203	03
		002	BODINE PAUL G	1000-1050MWF	LIB LEC	03
		003	BODINE PAUL G	1200-1250MWF	LIB LEC	03
		004	MCROBERTS JERRY W	1200-1250MWF	FAA203	03
		005	WATKINS BEN P	1600-1650MWF	FAA203	03
ART 2652	ART/PAST CULTURE	001	HEGARTY MELINDA	0900-0950MWF	FAA202	03
		002	HEGARTY MELINDA	1300-1350MWF	FAA203	03
		003	MCROBERTS JERRY W	1500-1550MWF	FAA203	03
ART 2700	INTRO JLY/SLVERS	001	DERUITER GARRET W	0800-1030TR	FAA102	03
ART 2800	INTRO TO WEAVING	001	BRAUN SUZAN G	1200-1340MWF	FAA217	03
ART 2900	LETTERING	002	ROLLER TERRY M	1400-1630TR	FAA305	03
*ART 3000	DRAWING III	001	SHULL CARL E	1100-1330TR	BEB103	03
ART 3011	EXHIBITION TECH	001	JOHNSON JAMES K	1200-1250R	FAA202	01
*ART 3051	PAINTING II	001	SHULL CARL E	1000-1140MWF	FAA300	03
*ART 3052	PAINTING III	001	SHULL CARL E	1000-1140MWF	FAA300	03
*ART 3080	WATERCOLOR	001	SORGE WALTER	1100-1330TR	FAA311	03
*ART 3111	SCULPTURE II	001	KNOOP CARY I	0800-1030TR	BEB123	03
*ART 3112	SCULPTURE III	001	KNOOP CARY I	0800-1030TR	BEB123	03
*ART 3251	CERAMICS II	001	KRUTZA JUNE M	1400-1540MWF	FAA100	03
*ART 3252	CERAMICS III	001	HEYDUCK BILLY J	1000-1140MWF	FAA100	03
*ART 3410	ART ED/SEC SCHLS	001	STAFF	1500-1640T	FAA302	03
				1500-1730R		
*ART 3570	PRINTMAKING II	001	TRANK LYNN EDGAR	0800-0940MWF	FAA311	03
*ART 3630	GREEK&ROMAN ART	001	DARLING JANINA K	1400-1450MWF	FAA202	03
*ART 3650	ART/ITALIAN REN	001	HEGARTY MELINDA	1500-1550MWF	FAA202	03
*ART 3670	19 CENT EUR PTG	001	WATKINS BEN P	1400-1450MWF	FAA203	03
*ART 3701	JLY SLVERSM II	001	DERUITER GARRET W	1100-1330TR	FAA102	03
*ART 3702	JLY SLVERSM III	001	DERUITER GARRET W	1100-1330TR	FAA102	03
*ART 3801	WEAVING II	001	BRAUN SUZAN G	1200-1340MWF	FAA217	03
*ART 3802	WEAVING III	001	BRAUN SUZAN G	1200-1340MWF	FAA217	03
*ART 3820	WEAV/TEX DESIGN	001	BRAUN SUZAN G	1400-1540MWF	FAA217	03
*ART 3900	AIR BRUSH	001	ROLLER TERRY M	0800-0940MWF	FAA305	03
*ART 3901	VISUAL COMM I	001	ROLLER TERRY M	1200-1340MWF	FAA305	03
*ART 3902	VISUAL COMM II	001	ROLLER TERRY M	1400-1540MWF	FAA305	03
*ART 4000	DRAWING IV	001	SHULL CARL E	1100-1330TR	BEB103	03
*ART 4051	PAINTING IV	001	SHULL CARL E	1400-1630TR	FAA300	03
*ART 4052	PAINTING V	001	SHULL CARL E	1400-1630TR	FAA300	03
*ART 4111	SCULPTURE IV	001	KNOOP CARY I	0800-1030TR	BEB123	03
*ART 4112	SCULPTURE V	001	KNOOP CARY I	0800-1030TR	BEB123	03
*ART 4251	CERAMICS IV	001	KRUTZA JUNE M	1400-1540MWF	FAA100	03
*ART 4252	CERAMICS V	001	HEYDUCK BILLY J	1000-1140MWF	FAA100	03
*ART 4580	PRINTMAKING III	001	TRANK LYNN EDGAR	0800-0940MWF	FAA311	03
*ART 4701	ADV MTLSMTHNG I	001	DERUITER GARRET W	1100-1330TR	FAA102	03
*ART 4702	ADV MTLSMTHG II	001	DERUITER GARRET W	1100-1330TR	FAA102	03
ART 4790	SEM ART HIST	001	WATKINS BEN P	1900-2040W	FAA202	02
*ART 4800	ADV WEAVING	001	BRAUN SUZAN G	1200-1340MWF	FAA217	03
*ART 4900	ILLUSTRATION	001	MOLDROSKI AL RICHARD	1000-1140MWF	FAA305	03
ART 5100	MTLS/DESIGN I	001	STAFF	ARR MTWRF	ARR	02
ART 5200	PAINTING PROB I	001	SHULL CARL E	1400-1630TR	FAA300	03
*ART 5560	CONT PRINTMAKING	001	TRANK LYNN EDGAR	0800-0940MWF	FAA311	03
*ART 5571	ADV CERAMICS	001	KRUTZA JUNE M	1400-1540MWF	FAA100	03
*ART 5572	ADV CERAMICS	001	HEYDUCK BILLY J	1000-1140MWF	FAA100	03
*ART 5600	MTLS/DESIGN II	001	STAFF	ARR MTWRF	ARR	02
*ART 5610	ADV DRAWING	001	SHULL CARL E	1100-1330TR	BEB103	03
*ART 5611	ADV DRAWING	001	SHULL CARL E	1100-1330TR	BEB103	03
*ART 5620	ADV WATERCOLOR	001	SORGE WALTER	1100-1330TR	FAA311	03
*ART 5671	ADV SCULPTURE	001	KNOOP CARY I	0800-1030TR	BEB123	03
*ART 5672	ADV SCULPTURE	001	KNOOP CARY I	0800-1030TR	BEB123	03
*ART 5701	PTG PROB II	001	SHULL CARL E	1400-1630TR	FAA300	03
*ART 5702	PTG PROB III	001	SHULL CARL E	1400-1630TR	FAA300	03
*ART 5771	PBLM/MTSMTHNG I	001	DERUITER GARRET W	1100-1330TR	FAA102	03
*ART 5772	PBLM/MTSMTHNG II	001	DERUITER GARRET W	1100-1330TR	FAA102	03
*ART 5800	RESEARCH/ART ED	001	STAFF	ARR MTWRF	ARR	02
ART 5850	ART INTERNSHIP	001	STAFF	ARR MTWRF	ARR	03
ART 5900	RESEARCH IN ART	001	STAFF	ARR MTWRF	ARR	02
ART 5980	THESIS	003	STAFF	ARR MTWRF	ARR	03
		004	STAFF	ARR MTWRF	ARR	04
		005	STAFF	ARR MTWRF	ARR	05
		006	STAFF	ARR MTWRF	ARR	06

*Prerequisites required

BOTANY

COURSE DESCRIPTION		SECT.	INSTRUCTOR	MEETING TIME	BLDG/ROOM	C R.
*BOT 1010	GENERAL BOTANY	001	SPEER JOHN M	0800-0850MW	LS203	04
				0800-0940TR		
		002	SPEER JOHN M	1000-1050MW	LS203	04
				1000-1140TR		
		003	BECKER STEVEN A	1300-1350MW	LS203	04
				1300-1440TR		
		004	WEILER WILLIAM A	1500-1550MW	LS203	04
				1500-1640TR		
BOT 1022	LOCAL FLORA	001	EBINGER JOHN E	1500-1640MW	LS205	04
*BOT 2290	MORPH LOWER PL	002	SCOTT WILLIAM W	1000-1050M	LS318	03
				1000-1140WF		
		003	SCOTT WILLIAM W	1300-1350M	LS318	03
				1300-1440WF		
*BOT 2300	MORPH HIGHER PL	001	WHITESIDE WESLEY C	0800-1030T	LS318	03
				0800-0940R		
		002	ARZENI CHARLES B	1300-1530T	LS318	03
				1300-1440R		
BOT 2319	INDOOR HORT	001	BECKER STEVEN A	1500-1550M	LSA226	03
				1500-1640W		
*BOT 2320	ECONOMIC BOTANY	001	ARZENI CHARLES B	1100-1150TR	AAE107	03
BOT 2340	MICRO AND MAN	001	SMITH RICHARD L	1000-1140MF	LS317	03
		002	SMITH RICHARD L	1000-1140MW	LS317	03
*BOT 3300	BACTERIOLOGY	001	CROFUTT LAURENCE E	0800-0850MW	LS301.317	04
				1300-1440MW		
		002	CROFUTT LAURENCE E	0800-0850MW	LS301.317	04
				0800-0940TR		
		003	CROFUTT LAURENCE E	0800-0850MW	LS301.317	04
				1500-1640TR		
*BOT 3541	PLANT PHYSIOLOGY	001	DARDING ROGER L	1000-1050MW	LS206	04
				1000-1140TR		
*BOT 4801	SYST BOTANY	001	EBINGER JOHN E	1300-1530T	LS205	03
				1300-1440R		
*BOT 4811	PLANT ECOLOGY	001	ZIMMERMAN U DOUGLAS	0800-0850M	LS205	03
				0800-0940WF		
		002	ZIMMERMAN U DOUGLAS	1300-1350M	LS205	03
				1300-1440WF		
*BOT 4821	BRYOLOGY	001	ARZENI CHARLES B	1900-2130T	LS318	03
				1900-2040R		
*BOT 4990	SEMINAR	001	STAFF	1600-1740W	LS206	01
*BOT 5102	AQUATIC MACROS	001	EBINGER JOHN E	0800-0940TR	LS205	02
*BOT 5351	ADVANCED BACT	001	WEILER WILLIAM A	1000-1050TR	LS310	03
*BOT 5371	FUNGI II	001	WHITESIDE WESLEY C	1300-1530MW	LS310	04
BOT 5950	THESIS	003	STAFF	ARR MTWRF	ARR	03
		004	STAFF	ARR MTWRF	ARR	04
		005	STAFF	ARR MTWRF	ARR	05
		006	STAFF	ARR MTWRF	ARR	06

BUSINESS ADMINISTRATION

COURSE DESCRIPTION		SECT.	INSTRUCTOR	MEETING TIME	BLDG/ROOM	C R.
*BAD 5005	QUANT ANALYSIS	001	STAFF	1900-2130T	CH210	03
*BAD 5010	ESSEN OF ACC	001	MORGAN CARL E	1900-2130M	BH108	03
*BAD 5100	BUS RES METHODS	001	MEIER ROBERT E	1100-1150MWF	AAE316	03
*BAD 5415	MARKETING MGT	001	STAFF	1900-2130R	CH318	03
*BAD 5640	FINANCIAL MGT	001	WRIGHT SALLY JO	1900-2130M	BH313	03
*BAD 5660	OPERATIONS MGT	001	GEISLER JERRY L	1400-1515TR	CH318	03
*BAD 5670	INFO SYSTEMS	001	MEYER LEONARD E	1900-2130W	BH108	03
*BAD 5890	ADMIN POLICY	001	WILLIAMS NED	1900-2130T	CH318	03
BAD 5950	THESIS	003	STAFF	ARR MTWRF	ARR	03
		004	STAFF	ARR MTWRF	ARR	04
		005	STAFF	ARR MTWRF	ARR	05
		006	STAFF	ARR MTWRF	ARR	06

BUSINESS EDUCATION

COURSE DESCRIPTION		SECT.	INSTRUCTOR	MEETING TIME	BLDG/ROOM	C R.
BED 1110	BASIC TYPE COMM	001	SULLIVAN ROBERT N	1300-1350MWF	BH212	03
		002	COOPER GEORGE K	1100-1150MWF	BH107	03
BED 1120	INTERM TYPE COMM	001	COOPER GEORGE K	1500-1550MWF	BH212	03
BED 1240	SHORTHAND THEORY	001	STAFF	0800-0850MWF	BH212	03
BED 1250	INTERM SHORTHAND	001	SANDERS ROSANNE B	0900-0950MWF	BH212	03
BED 1420	SURVEY BUS PRINC	001	CHASE DAYTON K	0800-0850MWF	BH300	03
*BED 2010	BUS COMMUNICA	001	MURRY JACK	1230-1345TR	BH107	03
*BED 2110	OFF PROD TYPE	001	CHASE DAYTON K	1230-1345TR	BH212	03
*BED 2240	ADV SHTD/TRANSCR	001	SANDERS ROSANNE B	1000-1050MWF	BH212	03
BED 3000	CONSUMER ED	001	ELLIOTT THOMAS L	1400-1450MWF	LIB LEC	03
BED 3220	OFF MACHN COMPUT	001	MURRY JACK	1000-1050MWF	BH200	03
		002	MURRY JACK	1100-1150MWF	BH200	03
		003	MURRY JACK	1300-1350MWF	BH200	03
*BED 3230	ADMIN OFF SERV	001	COOPER GEORGE K	1400-1450MWF	BH200	03
*BED 3300	PERS FIN INVEST	001	ELLIOTT THOMAS L	1100-1150TR	BH307	02
*BED 3400	METH OF TCHG BUS	001	CHASE DAYTON K	0800-0850TR	BH107	02
*BED 3410	BB/CONS ED METH	001	CHASE DAYTON K	1000-1050TR	BH107	02
*BED 3420	SHORTHAND METH	001	SANDERS ROSANNE B	0900-0950TR	BH107	02
*BED 4000	SCH BUS MGT INTR	003	LANMAN MARJORIE	ARR MTWRF	ARR	03
*BED 4275	INTERNSHIP IN BE	003	ELLIOTT THOMAS L	ARR MTWRF	ARR	03
BED 4750	OFFICE MGT	001	COOPER GEORGE K	1900-2130M	BH206	03
BED 4913.	ORG/ADM CO-OP	001	CHASE DAYTON K	1900-2130R	BH206	03
BED 5800	IMP INST OFF ED	001	SULLIVAN ROBERT N	1900-2130W	BH205	03
BED 5950	THESIS	003	ELLIOTT THOMAS L	ARR MTWRF	ARR	03
		004	ELLIOTT THOMAS L	ARR MTWRF	ARR	04
		005	ELLIOTT THOMAS L	ARR MTWRF	ARR	05
		006	ELLIOTT THOMAS L	ARR MTWRF	ARR	06

CHEMISTRY

COURSE DESCRIPTION		SECT.	INSTRUCTOR	MEETING TIME	BLDG/ROOM	C R.
CHM 1050	ADVENTURES CHEM	001	FOOTE BEVERLY D	1100-1150MWF	S121.426	04
				1000-1150T		
		002	FOOTE BEVERLY D	1100-1150MWF	S121.426	04
				1000-1150R		
		003	FOOTE BEVERLY D	1100-1150MWF	S121.426	04
				1300-1450T		
		004	FOOTE BEVERLY D	1100-1150MWF	S121.426	04
				1300-1450R		
CHM 1250	CHEM ENERG MGT I	001	HAMERSKI JULIAN J	1300-1350MW	S415.312	03
				1300-1550T		
CHM 1300	INTRO CHEM I	001	FOOTE C DAN	0800-0850MWRF	S121	03
		002	JORDAN ROBERT W	1100-1150MTWF	S415	03
		003	STEELE SIDNEY R	1300-1350MWRF	S121	03
CHM 1310	GENERAL CHEM I	001	SHERMAN EDWARD O	0900-0950MWF	S121	03
		002	KARRAKER ROBERT H	1000-1050MTF	S121.434	03
		003	KARRAKER ROBERT H	1000-1050MWF	S121	03
		004	KARRAKER ROBERT H	1000-1050MRF	S121.434	03
		005	CUNNINGHAM GEORGE L	1500-1550MWF	S121	03
CHM 1315	GEN CHEM LAB I	001	FOOTE C DAN	0800-1050T	S427.415	01
		002	FOOTE C DAN	0800-1050T	S432.415	01
		003	FOOTE C DAN	0900-1150R	S427.415	01
		004	FOOTE C DAN	0900-1150R	S432.415	01
		005	STEELE SIDNEY R	1200-1450T	S427.415	01
		006	STEELE SIDNEY R	1200-1450T	S432.415	01
		007	CUNNINGHAM GEORGE L	1200-1450R	S427.415	01
		008	CUNNINGHAM GEORGE L	1200-1450R	S432.415	01
		009	CUNNINGHAM GEORGE L	1500-1750T	S427.415	01
		010	CUNNINGHAM GEORGE L	1500-1750T	S432.415	01
		011	MADIGAN MATTHEW J	1500-1750R	S427.415	01
		012	MADIGAN MATTHEW J	1500-1750R	S432.415	01
		013	FOOTE BEVERLY D	1400-1650W	S427.415	01
		014	FOOTE BEVERLY D	1400-1650W	S432.415	01
		015	HAMERSKI JULIAN J	1300-1550F	S427.415	01
		016	HAMERSKI JULIAN J	1300-1550F	S432.415	01
*CHM 1410	GEN CHEM II	001	KEITER RICHARD L	0900-0950MWF	S415	03
		002	KARRAKER ROBERT H	1400-1450MWF	S121	03
*CHM 1415	GEN CHEM LAB II	001	CARLSON RUSSELL W	0800-1050T	S425.312	01
		002	JORDAN ROBERT W	0900-1150R	S425.312	01
		003	KARRAKER ROBERT H	1300-1550R	S415.312	01
*CHM 2720	PRIN QUANT ANAL	001	MARQUART JOHN R	1400-1450M	S434.440	03
				1400-1650TR		
*CHM 2730	QUANT ANALYSIS	001	STEELE SIDNEY R	0800-0850M	S434.440	03
				0800-1050TR		
*CHM 3830	ORGANIC CHEM I	001	BUCHANAN DAVID H	1000-1050MWF	S414	03
*CHM 3000	JUNIOR SEMINAR	001	ELLIS JERRY W	1600-1650M	S415	00
*CHM 3001	JUNIOR SEMINAR	001	ELLIS JERRY W	1600-1650M	S415	01
*CHM 3430	PRIN ORG CHEM I	001	JORDAN ROBERT W	0800-0850MTWF	S414	04
		002	SMITH ROBERT J	1100-1150MWRF	S434	04
		003	ELLIS JERRY W	1400-1450MWRF	S414	04
*CHM 3435	PR ORG CHEM LAB	001	SMITH ROBERT J	0900-1150T	S415.413	01
		002	CARLSON RUSSELL W	0800-1050R	S414.413	01
		003	ELLIS JERRY W	1400-1650T	S414.413	01
*CHM 3450	BIOCHEMISTRY	001	FOOTE C DAN	1000-1050MWF	S415	03
*CHM 3780	INSTRU ANAL LAB	001	SHERMAN EDWARD O	1400-1450MF	S415.304	03
				1400-1650W		
*CHM 3910	PHYSICAL CHEM	001	EBDON DAVID W	1100-1150MTWR	S414	04
*CHM 4000	SENIOR SEMINAR	001	ELLIS JERRY W	1600-1650M	S415	00
*CHM 4001	SENIOR SEMINAR	001	ELLIS JERRY W	1600-1650M	S415	01
*CHM 4400	UNDERGR RESEARCH	001	STAFF	ARR MTWRF	ARR	01
		002	STAFF	ARR MTWRF	ARR	02
		003	STAFF	ARR MTWRF	ARR	03
		004	STAFF	ARR MTWRF	ARR	04
		005	STAFF	ARR MTWRF	ARR	05
		006	STAFF	ARR MTWRF	ARR	06
*CHM 4770	MOLEC STRUCT LAB	001	MARQUART JOHN R	0900-0950M	S414.304	03
				0900-1150TR		
*CHM 4900	MOD INORG CHEM	001	KEITER RICHARD L	1300-1350MWF	S414	03
*CHM 4905	INORG CHEM LAB	001	KARRAKER ROBERT H	1300-1550T	S414.412	01
*CHM 5250	COMPLEX CARBOHYD	001	CARLSON RUSSELL W	1500-1550MWF	S434	03
CHM 5300	MOL SPECTROSCOPY	001	CUNNINGHAM GEORGE L	1000-1050MWF	S434	03
*CHM 5400	PHYS ORG CHEM	001	BUCHANAN DAVID H	1300-1350MWF	S434	03
*CHM 5890	GRAD RESEARCH	001	STAFF	ARR MTWRF	ARR	01
		002	STAFF	ARR MTWRF	ARR	02
		003	STAFF	ARR MTWRF	ARR	03
		004	STAFF	ARR MTWRF	ARR	04
		005	STAFF	ARR MTWRF	ARR	05
		006	STAFF	ARR MTWRF	ARR	06
*CHM 5950	THESIS	003	STAFF	ARR MTWRF	ARR	03

COOPERATIVE EDUCATION

COURSE DESCRIPTION		SECT.	INSTRUCTOR	MEETING TIME	BLDG/ROOM	C R.
*CED 3001	COOPERATIVE EDU	001	WOOD LEONARD C	ARR MTWRF	ARR	01

DATA PROCESSING

COURSE	DESCRIPTION	SECT.	INSTRUCTOR	MEETING TIME		BLDG/ROOM	CR.
DAP 1250	C-BASED INFO SYS	001	KNOTT BEULAH DELORES	1300-1350TR		BH307	02
*DAP 2175	C-B SY & BUS APP	001	FLEMING GEORGE W	0800-0850MWF		BH108	03
		002	STAFF	0900-0950MWF		BH306	03
		003	KNOTT BEULAH DELORES	1000-1050MWF		BH306	03
		004	KNOTT BEULAH DELORES	1100-1150MWF		BH306	03
		005	STAFF	1200-1250MWF		BH306	03
		006	RAU LAURA M	1300-1350MWF		BH306	03
		007	KNOTT BEULAH DELORES	1400-1450MWF		BH306	03
		008	MEYER LEONARD E	0930-1045TR		BH306	03
		009	WALLACE DAVID C	1100-1215TR		BH306	03
		010	MEYER LEONARD E	1230-1345TR		BH306	03
		011	WALLACE DAVID C	1530-1645TR		BH306	03
		012	STAFF	0800-0850MWF		BH306	03
		013	STAFF	1500-1550MWF		BH306	03
*DAP 2300	C-BASED PROB SOL	001	VOUDRIE ELMER C	1600-1715MW		BH306	03
		002	WALLACE DAVID C	0930-1045TR		BH307	03
*DAP 2310	C-BASED BUS PROG	001	BOMBALL MARK R	0900-0950MWF		BH307	03
		002	BOMBALL MARK R	1100-1150MWF		BH307	03
		003	KETLER KAREN JEAN	1000-1050MWF		BH307	03
*DAP 3290	C-FILE ORG & MGT	001	MEYER LEONARD E	0800-0915TR		BH306	03
*DAP 3310	DSGN OF INFO SYS	001	BOMBALL MARK R	1300-1350MWF		BH307	03
*DAP 3330	REAL-TIME SYS	001	STAFF	0800-0915TR		BH307	03
*DAP 4275	INTERNSHIP/DAP	003	MEYER LEONARD E	ARR	MTWRF	ARR	03
		006	MEYER LEONARD E	ARR	MTWRF	ARR	06
		009	MEYER LEONARD E	ARR	MTWRF	ARR	09
		012	MEYER LEONARD E	ARR	MTWRF	ARR	12
*DAP 4610	MGT OF DATA PROC	001	BOMBALL MARK R	1400-1450MWF		BH307	03

EARTH SCIENCE

COURSE	DESCRIPTION	SECT.	INSTRUCTOR	MEETING TIME	BLDG/ROOM	CR.
ESC 1410	WEATHER-CLIMATE	001	MELCON PAUL Z	0800-0940MW 0800-0850F	S320	04
		002	MCDONALD WALTER H	1000-1140MW 1000-1050F	S320	04
		003	MELCON PAUL Z	1200-1340MW 1200-1250F	S320	04
		004	MCDONALD WALTER H	1400-1540MW 1400-1450F	S320	04
ESC 1420	PHYSICAL GEOG	001	WISE RICHARD L	0800-0940TR	S320	03
		002	MCDONALD WALTER H	1000-1140TR	S320	03
		003	LAURIE KENNETH W	1400-1540TR	S320	03
*ESC 3410	CLIMATOLOGY	001	MELCON PAUL Z	1000-1140MW	S334	03

ECONOMICS

COURSE	DESCRIPTION	SECT.	INSTRUCTOR	MEETING TIME		BLDG/ROOM	CR.
ECN 2801	PRIN ECON I	001	LEE SANG M	0800-0850MWF		CH206	03
		002	FAHY PAUL R	0900-0950MWF		CH206	03
		003	LENIHAN PATRICK M	1000-1050MWF		BEB140	03
		004	LEE SANG M	1200-1250MWF		CH229	03
		005	FAHY PAUL R	1100-1150MWF		CH206	03
		006	BATES LAWRENCE W	1200-1250MWF		CH206	03
		007	SMITH ALLEN W	1300-1350MWF		CH206	03
		008	SENATRE BARBARA	1400-1450MWF		CH226	03
		009	SMITH ALLEN W	1500-1550MWF		CH206	03
		010	SENATRE BARBARA	1600-1715MW		CH206	03
		011	SIDWELL RICHARD J	1900-2130R		CH211	03
		012	BATES LAWRENCE W	1500-1550MWF		CH213	03
		013	KARBASSIOON EBRAHIM	0800-0915TR		CH206	03
		014	KARBASSIOON EBRAHIM	1230-1345TR		CH206	03
		015	KARBASSIOON EBRAHIM	1400-1515TR		CH206	03
		016	SIDWELL RICHARD J	1100-1215TR		CH229	03
*ECN 2802	PRIN ECON II	001	CORLEY EDWARD M	0800-0850MWF		CH211	03
		002	CORLEY EDWARD M	0900-0950MWF		CH211	03
		003	KAOUK FREDERIC J	1000-1050MWF		CH211	03
		004	CORLEY EDWARD M	1100-1150MWF		CH211	03
		005	KAOUK FREDERIC J	1200-1250MWF		CH211	03
		006	LEE SANG M	1400-1450MWF		CH206	03
		007	LEE SANG M	1500-1550MWF		CH211	03
		008	STAFF	0900-0950MWF		CH213	03
		009	STAFF	1000-1050MWF		CH213	03
		010	KAOUK FREDERIC J	1100-1150MWF		CH213	03
		011	MURAD AHMAD	1100-1215TR		CH206	03
		012	SENATRE BARBARA	1230-1345TR		CH228	03
		013	SENATRE BARBARA	1400-1515TR		CH211	03
*ECN 3810	ECON OF NAT RES	001	SIDWELL RICHARD J	1230-1345TR		CH213	03
*ECN 3860	INT'L ECON	001	STAFF	1300-1350MWF		CH211	03
		002	SUMMARY REBECCA	1400-1450MWF		CH211	03
		003	MAURY ALLEN	0800-0850MWF		CH213	03
		004	MAURY ALLEN	1000-1050MWF		CH206	03
		005	SUMMARY REBECCA	1200-1250MWF		CH213	03
		006	STAFF	1900-2130W		CH206	03
		007	KARBASSIOON EBRAHIM	0930-1045TR		CH206	03
		008	SUMMARY REBECCA	0800-0915TR		CH211	03
		009	MAURY ALLEN	0930-1045TR		CH213	03
		010	MAURY ALLEN	1230-1345TR		CH211	03
		011	BATES LAWRENCE W	1100-1150MWF		AAE203	03
		012	BATES LAWRENCE W	1000-1050MWF		CH121	03
*ECN 3890	LABOR ECONOMICS	001	SMITH ALLEN W	1100-1215TR		CH213	03
*ECN 4275	INTERNSHIP	009	STAFF	ARR	MTWRF	ARR	09
		012	STAFF	ARR	MTWRF	ARR	12
*ECN 4520	HIST ECON THT	001	SIDWELL RICHARD J	0930-1045TR		CH207	03
*ECN 4570	ECO PROB DEV COU	001	SUMMARY REBECCA	0900-0950MWF		CH207	03
*ECN 4801	INTER MACRO THY	001	LENIHAN PATRICK M	1400-1450MWF		CH213	03
*ECN 4802	INTER MICRO THY	001	KAOUK FREDERIC J	1100-1215TR		CH211	03
*ECN 4840	MONEY & BANKING	001	FAHY PAUL R	1300-1350MWF		CH213	03
*ECN 4861	INT'L ECON PROB	001	MURAD AHMAD	1000-1050MWF		CH207	03
*ECN 4991	STAT APP ECON I	001	CORLEY EDWARD M	0930-1045TR		CH211	03
*ECN 5421	SEM:HIST OF THT	001	LENIHAN PATRICK M	1100-1215TR		CH207	03
*ECN 5441	SEM:MONETARY THY	001	FAHY PAUL R	1900-2130M		CH207	03
*ECN 5481	SEM:PUB CONT IND	001	SIDWELL RICHARD J	1900-2130T		CH207	03
*ECN 5491	PROB LABOR ECON	001	SMITH ALLEN W	1400-1515TR		CH207	03
*ECN 5900	RESEARCH METHODS	001	BATES LAWRENCE W	1900-2040R		CH207	02
*ECN 5950	THESIS	003	STAFF	ARR	MTWRF	ARR	03
		004	STAFF	ARR	MTWRF	ARR	04
		005	STAFF	ARR	MTWRF	ARR	05
		006	STAFF	ARR	MTWRF	ARR	06

EDUCATIONAL ADMINISTRATION

COURSE	DESCRIPTION	SECT.	INSTRUCTOR	MEETING TIME		BLDG/ROOM	CR.
EDA 4810	SCHOOL LAW	001	MATZNER GERHARD C	1900-2130T		BEB218-A	03
EDA 4820	SCH COMMUNTY REL	001	LUTZ FRANK W	1700-1840T		BEB218-A	02
*EDA 5640	ADM/SUP SEC SCH	001	BARTZ DAVID E	1900-2130M		BEB218-A	04
*EDA 5860	SCHOOL FINANCE	001	MATZNER GERHARD C	1900-2130W		BEB218-A	03
*EDA 5870	PERSONNEL ADMIN	001	SMITLEY DONALD W	1900-2130W		BEB218-B	03
*EDA 5900	INTRO/RESEARCH	001	BARTZ DAVID E	1700-1840M		BEB218-B	02
*EDA 5910	INTERNSHIP	001	STAFF	ARR	MTWRF	BEB211	03
*EDA 5920	INTERNSHIP	001	STAFF	ARR	MTWRF	BEB211	03
EDA 5950	THESIS	003	STAFF	ARR	MTWRF	BEB211	03
*EDA 6910	FIELD STUDY	001	STAFF	ARR	MTWRF	BEB211	04
*EDA 6920	FIELD STUDY	001	STAFF	ARR	MTWRF	BEB211	04

EDUCATIONAL FOUNDATION

COURSE	DESCRIPTION	SECT.	INSTRUCTOR	MEETING TIME	BLDG/ROOM	CR.
EDF 1000	SCHOOL/SOCIETY	001	BARGER ROBERT N	0930-1045TR	BEB217-A	03
		002	BARGER ROBERT N	1300-1350MWF	BEB217-A	03
EDF 4450	PHIL/HIST ED	001	BARGER ROBERT N	0900-0950MWF	BEB216	03
		002	SUTTON KENNETH R	0930-1045TR	BEB217-B	03
		003	GUCKERT JOHN C	1000-1050MWF	BEB216	03
		004	BARGER ROBERT N	1100-1150MWF	BEB216	03
		005	GUCKERT JOHN C	1230-1345TR	BEB108	03
		006	SUTTON KENNETH R	1300-1350MWF	BEB216	03
		007	STAFF	1400-1450MWF	BEB216	03
		008	GUCKERT JOHN C	1500-1550MWF	BEB216	03
		009	GUCKERT JOHN C	1900-2130R	BEB216	03
EDF 4750	INTRO ADULT ED	001	PIERSON GERALD	1900-2130T	BEB217-A	03
EDF 5500	CURRICULUM DEV	001	NORTH JOHN T	1300-1350MWF	BEB217-B	03
		002	NORTH JOHN T	1900-2130R	BEB217-B	03
EDF 5510	SOC FOUND ED	001	LARSON HARRY R	1900-2130W	BEB217-B	03
EDF 5530	PHILOSOPHY OF ED	001	SUTTON KENNETH R	1400-1450TR	BEB212	02

EDUCATIONAL GUIDANCE

COURSE	DESCRIPTION	SECT.	INSTRUCTOR	MEETING TIME		BLDG/ROOM	CR.
EDG 4900	PRINC/GUIDANC	001	MOLLER DONALD L	1000-1050MWF		AAE308	03
		002	RAWLINS MELANIE	1900-2130M		AAE202	03
EDG 4910	GUIDANCE/EL SCH	001	OVERTON PAUL D	1600-1830W		AAE303	03
EDG 4913	ORG/ADM CO-OP	001	CHASE DAYTON K	1900-2130R		BH206	03
EDG 5360	INTRO FAM COUNS	001	RAWLINS MELANIE	1900-2130T		AAE202	03
EDG 5720	MEAS APPL/GUID	001	CRANE WILLIAM J	1900-2130W		AAE308	03
EDG 5760	STU PERS/HI ED	001	CRANE WILLIAM J	1900-2130M		AAE308	03
*EDG 5890	PRAC/PROB IN CSL	001	SALTMARSH ROBERT E	1900-2130R		AAE308	04
*EDG 5920	OC ED PER SOC IN	001	GREEN CARL K	1900-2130M		AAE203	03
*EDG 5930	COUNS PRACTICUM	001	OVERTON PAUL D	ARR	MTWRF	AAE304	04
*EDG 6900	FIELD STUDY/GUID	001	OVERTON PAUL D	ARR	MTWRF	AAE304	03

EDUCATIONAL PSYCHOLOGY

COURSE	DESCRIPTION	SECT.	INSTRUCTOR	MEETING TIME	BLDG/ROOM	CR.
*EDP 3325	EDUC PSYCHOLOGY	001	WARD PAUL L	0900-0950MWF	AAE308	03
		002	SALTMARSH ROBERT E	0930-1045TR	AAE308	03
		003	WARD PAUL L	1100-1150MWF	AAE308	03
		004	RAWLINS MELANIE	1230-1345TR	AAE308	03
		005	WALTER GLEN JR	1300-1350MWF	AAE308	03
		006	WALTER GLEN JR	1400-1450MWF	AAE308	03
		007	WALTER GLEN JR	1500-1550MWF	AAE308	03
		008	STAFF	1200-1250MWF	AAE308	03
EDP 4770	FAC INTER RELAT	001	SALTMARSH ROBERT E	1600-1830M	AAE308	03
EDP 4790	STUDIES IN EDU	001	SMITH MARY M	1900-2130W	AAE207-08	02
EDP 5520	UNDERSTAND INDIV	001	WARD PAUL L	1900-2130R	AAE202	03
		002	CRANE WILLIAM J	1100-1150MWF	AAE202	03
EDP 5710	PSY SOC DEV ADUL	001	GREEN CARL K	1600-1830T	AAE308	03
EDP 5740	PERS DYNAMICS	001	MOLLER DONALD L	1900-2130T	AAE308	03

ELEMENTARY EDUCATION

COURSE	DESCRIPTION	SECT.	INSTRUCTOR	MEETING TIME		BLDG/ROOM	CR.
ELE 1230	LAB IN EDUC	001	CAREY JOSEPH E	0900-0950TR		BEB218-B	02
		002	CAREY JOSEPH E	1000-1050TR		BEB218-B	02
		003	JACKSON ANN E	1100-1150TR		BEB203	02
		004	ZABKA ROBERT	1300-1350TR		BEB217-B	02
		005	ZABKA ROBERT	1400-1450TR		BEB217-B	02
		006	JACKSON ANN E	1000-1050TR		BEB203	02
*ELE 2320	HUMAN GROWTH/DEV	001	SCHENKE LAHRON H	1000-1115TR		BEB212	03
		002	SCHENKE LAHRON H	1400-1515TR		AAE206	03
		003	RUYLE WANDA EILEEN	1300-1415TR		BEB205-B	03
		004	SCHENKE LAHRON H	0900-1015MW		AAE205	03
ELE 3240	DIR LRNG/EL SCH	001	DOWNS DALE D	0800-0850TWRF		BEB108	03
		002	DOWNS DALE D	0900-0950TWRF		BEB108	03
		003	HELWIG CAROL M	1600-1830T ARR	 MWRF	BEB218-B	03
		004	HELWIG CAROL M	0900-1040TR		BEB205-B	03
		005	FLOYD THOMAS W	1100-1150MTWR		BEB108	03
		006	BLAIR CYRUS E	1500-1550MTWR		BEB226	03
ELE 3260	CD DEV NSRY-KNDR	001	MALEHORN HAROLD A	1100-1150MWF		BEB205-B	03
*ELE 3270	TCH SS/LA EL SCH	001	DOUGHTY EARL	0900-1040MTWRF		BEB202	03
		002	FLOYD THOMAS W	1300-1440MTWRF		BEB202	03
		## 080	WHITE RICHARD	ARR	MTWRF	URBANA	03
#ELE 3280	DEV RDG/EL SCH	001	STAFF	ARR	MTWRF	ARR	03
		## 080	WHITE RICHARD	ARR	MTWRF	URBANA	03
*ELE 3290	SCI/ELEM SCH	001	LEYDEN MICHAEL	0900-1040TR		AAE206	03
		003	LEYDEN MICHAEL	1100-1150MTWR		AAE206	03
		004	SCHENKE LAHRON H	1300-1350MTWR		AAE206	03
*ELE 4260	KINDERGARTEN ED	001	MALEHORN HAROLD A	1200-1250MWF ARR	 TR	BEB205-B	03
*ELE 4480	READ/PRI GRADES	002	JACKSON ANN E	1300-1350MTWR		BEB203	03
		003	JACKSON ANN E	1900-2130M ARR	 TWRF	BEB203	03
*ELE 4490	READ/INTER GRADE	001	BLAIR CYRUS E	1300-1350MTWR		BEB226	03
ELE 4775	EARLY LANG ARTS	001	MALEHORN HAROLD A	1615-1845M		BEB205-B	03
ELE 4800	STUDIES IN EDUC	080	WHITE RICHARD	ARR	MTWRF	URBANA	01
*ELE 5260	ADV DEV READ	001	MACLAREN FREDRICK W	1900-2130R		BEB226	03
ELE 5370	EARLY CHLDHD ED	001	MALEHORN HAROLD A	1615-1845W		BEB205-B	03
*ELE 5600	DIAG READ PROB	001	MACLAREN FREDRICK W	1900-2130T		BEB226	03
ELE 5640	TEACH SS/EL SCH	001	GRADU LOUIS M	1900-2130W		BEB203	03
ELE 5650	LANG/ARTS EL SCH	001	DOWNS DALE D	1615-1845T		BEB202	03
*ELE 5660	SCI CURR/EL SCH	001	LEYDEN MICHAEL	1900-2130M		AAE206	03

#Time, room and instructor will be same as for assigned section of ELE 3270.
##Restricted enrollment: prior approval is required for registration in this section.

ENGLISH

COURSE	DESCRIPTION	SECT.	INSTRUCTOR	MEETING TIME		BLDG/ROOM	CR.
ENG 1000	FUNDAMENTAL ENG	001	VITANZA DIANNA	0800-0850MWF		CH201	02
		002	VITANZA DIANNA	0800-0850MWF		CH202	02
		003	VITANZA DIANNA	0900-0950MWF		CH201	02
		004	VITANZA DIANNA	0900-0950MWF		CH202	02
		005	VITANZA DIANNA	1000-1050MWF		CH201	02
		007	VITANZA DIANNA	1100-1150MWF		CH201	02
		008	VITANZA DIANNA	1200-1250MWF		CH201	02
		009	VITANZA DIANNA	1200-1250MWF		CH202	02
		011	VITANZA DIANNA	1300-1350MWF		CH202	02
		012	VITANZA DIANNA	1400-1450MWF		CH201	02
		013	VITANZA DIANNA	1500-1550MWF		CH201	02
#ENG 1001	COMPOSITION	#001	HAUGHT EVELYN H	0900-0950MWF		CH302	03
		002	STAFF	0800-0850MWF		CH310	03
		003	SHUNK TIMOTHY A	0800-0850MWF		CH313	03
		004	STAFF	0800-0850MWF		CH219	03
		005	BOBB EARL V	0800-0915TR		CH219	03
		006	MILLER WILLIAM D	0800-0915TR		CH310	03
		007	STAFF	0800-0915TR		CH302	03
		008	GUZLOWSKI JOHN Z	0900-0950MWF		CH219	03
		009	DOWNING DAVID B	0900-0950MWF		AAE205	03
		010	STAFF	0900-0950MWF		CH311	03
		011	WITTROCK VERNA D	0900-0950MWF		CH313	03
		012	LYNCH JEFFREY P	0900-0950MWF		CH303	03
		013	STAFF	0930-1045TR		CH219	03
		014	STAFF	0930-1045TR		CH310	03
		015	VITANZA VICTOR J	0930-1045TR		CH311	03
		016	GUERNSEY BRUCE	1000-1050MWF		CH302	03
		017	WHITLOW ROGER L	1000-1050MWF		CH229	03
		018	BARTLING SHARON	1000-1050MWF		CH306	03
		019	GABBARD LUCINA	1000-1050MWF		CH219	03
		020	SIMPSON JOHN M	1100-1150MWF		CH101	03
		021	KILGORE JOHN D	1100-1150MWF		CH202	03
		022	SEARLE WILLIAM J	1100-1150MWF		CH219	03
		023	WHITLOW ROGER L	1100-1150MWF		CH311	03
		024	QUINN THEODORE K	1100-1150MWF		CH310	03
		025	VITANZA DIANNA	1100-1150MWF		CH303	03
		026	KELLEHER JOHN J	1100-1215TR		CH306	03
		027	BOBB EARL V	1100-1215TR		CH219	03
		028	ROGERS RICHARD E	1100-1215TR		CH311	03
		029	STEVENS CAROL D	1100-1215TR		CH302	03
		030	HAUGHT EVELYN H	1200-1250MWF		CH302	03
		031	BARTLING SHARON	1200-1250MWF		CH303	03
		032	SHUNK TIMOTHY A	1200-1250MWF		CH310	03
		033	RANSOM EVELYN	1200-1250MWF		CH219	03
		034	CHRISTHILF MARK	1200-1250MWF		CH311	03
		035	BROWN DEVIN G	1230-1345TR		CH303	03
		036	STEVENS CAROL D	1230-1345TR		CH302	03
		037	STOKES FRANCIS C	1230-1345TR		CH219	03
		038	VITANZA DIANNA	1300-1350MWF		CH302	03
		039	SEARLE WILLIAM J	1300-1350MWF		CH219	03
		040	PRESTON FREDRICK JR	1300-1350MWF		CH307	03
		041	QUINN THEODORE K	1300-1350MWF		CH310	03
		042	SIMPSON JEANNE H	1300-1350MWF		CH303	03
		043	BRAYFIELD PEGGY	1400-1450MWF		CH307	03
		044	COLBY GEORGE M	1400-1450MWF		CH306	03
		045	CARAHER BRIAN G	1400-1450MWF		CH202	03
		048	STAFF	1400-1450MWF		CH303	03
		049	STAFF	1500-1550MWF		CH313	03
		050	CARAHER BRIAN G	1500-1550MWF		CH219	03
		051	BRAYFIELD PEGGY	1600-1650MWR		CH313	03
		052	LYNCH JEFFREY P	1000-1050MWF		CH202	03
		053	STAFF	1100-1215TR		CH340	03
		054	SIMPSON JEANNE H	1100-1215TR		CH313	03
		055	GUZLOWSKI JOHN Z	1200-1250MWF		CH232	03
		056	STAFF	1230-1345TR		CH313	03
		057	CHRISTHILF MARK	1300-1350MWF		CH107	03
		058	STAFF	1400-1515TR		CH306	03
		059	BROWN DEVIN G	1400-1515TR		CH219	03
		060	STAFF	1400-1515TR		CH307	03
		061	COLBY GEORGE M	1500-1550MWF		CH307	03
		062	STAFF	1800-1915MW		CH311	03
		063	BROWN DEVIN G	1900-2015TR		CH313	03
*ENG 1002	TYPES OF LIT	001	MURRAY LOUISE	0800-0850MWF		CH311	03
		002	GUZLOWSKI JOHN Z	0800-0850MWF		CH307	03
		003	DOLTON DONALD	0800-0850MWF		CH306	03
		004	MURRAY LOUISE	0800-0915TR		CH306	03
		005	STEVENS CAROL D	0800-0915TR		CH313	03
		006	KELLEHER JOHN J	0900-0950MWF		CH310	03
		007	WHARTON ROBERT V	0900-0950MWF		CH306	03
		008	MILLER WILLIAM D	0930-1045TR		CH307	03
		009	MATHER MERRILIE	0930-1045TR		CH306	03
		010	PRESTON FREDRICK JR	1000-1050MWF		CH303	03
		011	STOKES FRANCIS C	1000-1050MWF		CH307	03
		012	ROGERS RICHARD E	1000-1050MWF		CH313	03
		013	KELLEHER JOHN J	1100-1150MWF		CH306	03
		014	WITTROCK VERNA D	1100-1150MWF		CH313	03
		015	MURRAY LOUISE	1100-1215TR		CH303	03
		016	COLBY GEORGE M	1200-1250MWF		CH306	03
		017	DOWNING DAVID B	1200-1250MWF		CH307	03
		018	WITTROCK VERNA D	1200-1250MWF		CH109	03
		019	MATHER MERRILIE	1230-1345TR		CH306	03
		020	ROGERS RICHARD E	1300-1350MWF		CH306	03
		021	WHARTON ROBERT V	1400-1450MWF		CH311	03
		022	CHRISTHILF MARK	1500-1550MWF		CH306	03
		023	STAFF	1800-1915MW		CH313	03
		024	STEINMETZ M LEE	1200-1250MWF		CH210	03
		025	STEINMETZ M LEE	1230-1345TR		CH310	03
*ENG 2002	UNDERST POETRY	001	BRAYFIELD PEGGY	1300-1350MWF		CH313	03
*ENG 2003	INTRO CREAT WRIT	001	GUERNSEY BRUCE	0800-0850MWF		CH305	03
		002	DOWNING DAVID B	1100-1150MWF		CH305	03
		003	KILGORE JOHN D	1400-1450MWF		CH309	03
*ENG 2006	UNDERST STORIES	001	VITANZA DIANNA	0900-0950MWF		CH307	03
		002	BARTLING SHARON	0930-1045TR		CH313	03
*ENG 2205	INTRO LIT CRIT	001	CARAHER BRIAN G	1200-1250MWF		CH313	03
*ENG 2601	BACKGD WEST LIT	001	WHARTON ROBERT V	1100-1215TR		CH307	03
*ENG 2603	MYTHOLOGY	001	SHUNK TIMOTHY A	1100-1150MWF		CH302	03
*ENG 2705	BLACK LITERATURE	001	WHITLOW ROGER L	1300-1350MWF		CH311	03
*ENG 2901	STRUCTURE OF ENG	001	RANSOM EVELYN	1500-1550MWF		CH311	03
		002	RANSOM EVELYN	1100-1150MWF		CH109	03
*ENG 3001	ADV COMPOSITION	001	VITANZA VICTOR J	0900-0950MWF		CH305	03
		002	STOKES FRANCIS C	1100-1150MWF		CH309	03
		003	MILLER WILLIAM D	1230-1345TR		CH326	03
*ENG 3400	METHOD TEACH ENG	001	PRESTON FREDRICK JR	0900-0950MWF		CH333	03
*ENG 3405	CHILD LIT	001	MURRAY LOUISE	1000-1050MWF		CH310	03
		002	MATHER MERRILIE	1400-1450MWF		CH310	03
		003	MATHER MERRILIE	1500-1550MWF		CH310	03
*ENG 3504	IMAGES AM INDIAN	001	QUINN THEODORE K	1400-1450MWF		CH313	03
*ENG 3600	BIBLE AS LIT	001	HAUGHT EVELYN H	1000-1050MWF		CH311	03
*ENG 3604	WESTERN AM LIT	001	STEINMETZ M LEE	1100-1150MWF		CH307	03
*ENG 3607	MOD DRAMA I	001	GABBARD LUCINA	1200-1340MWF		GH	04
*ENG 3700	COLONIAL AM LIT	001	STEINMETZ M LEE	1100-1215TR		CH333	03
*ENG 3702	AM REALISM	001	BOBB EARL V	1230-1345TR		CH307	03
*ENG 3800	MID ENG LIT	001	SIMPSON JOHN M	1200-1250MWF		CH305	03
*ENG 3802	SHAKESPEARE	001	WHARTON ROBERT V	1000-1050MWF		CH305	03
*ENG 3804	MILTON	001	LYNCH JEFFREY P	1800-2030W		CH333	03
*ENG 3805	RES/18C ENG LIT	001	QUIVEY JAMES	1800-2030R		CH333	03
*ENG 3805	ROMANTIC LIT	001	KILGORE JOHN D	1300-1350MWF		CH309	03
*ENG 4275	INTERNSHIP ENGL	004	LYNCH JEFFREY P	ARR	MTWRF	ARR	04
*ENG 4300	STYLISTICS	001	VITANZA VICTOR J	1230-1345TR		CH305	03
*ENG 4760	WRIT FOR PRO	001	DOLTON DONALD	0930-1045TR		CH333	03
*ENG 5000	MIDDLE ENG LIT	001	SIMPSON JOHN M	1900-2130R		CH305	04
*ENG 5002	16C NON-DRAMATIC	001	SEARLE WILLIAM J	1900-2130M		CH305	04
*ENG 5004	DRYD/SWIFT/J'SON	001	MCCORMICK FRANK G	1900-2130T		CH305	04
*ENG 5010	20C AM POETS	001	GUERNSEY BRUCE	1900-2130W		CH305	04
*ENG 5950	THESIS	003	STAFF	ARR	MTWRF	ARR	03

#Section 001 enrollment limited to English as a Second Language students.

FINANCE

COURSE	DESCRIPTION	SECT.	INSTRUCTOR	MEETING TIME		BLDG/ROOM	CR.
*FIN 3710	BUS FIN MGT	001	STANKO BRIAN B	0900-0950MWF		BH300	03
		002	STANKO BRIAN B	1000-1050MWF		BH300	03
		003	NELSON ARLYNN W	1100-1150MWF		BH300	03
		004	STANKO BRIAN B	1200-1250MWF		BH108	03
		005	STANKO BRIAN B	1300-1350MWF		BH300	03
		006	NELSON ARLYNN W	1400-1450MWF		BH300	03
		007	SHLENS EDMUND	0930-1045TR		BH300	03
		008	SHLENS EDMUND	1100-1215TR		BH300	03
		009	SHLENS EDMUND	1400-1515TR		BH300	03
*FIN 3720	INVESTMENTS	001	WRIGHT SALLY JO	1100-1215TR		BH313	03
		002	WRIGHT SALLY JO	1400-1515TR		BH313	03
*FIN 3730	FINANCIAL MARKET	001	GOVER TIMOTHY D	1100-1150MWF		BH313	03
		002	GOVER TIMOTHY D	1400-1450MWF		BH313	03
*FIN 3740	REAL ESTATE	001	NELSON ARLYNN W	1000-1050MWF		BH313	03
*FIN 3750	COM BANK MGT	001	GOVER TIMOTHY D	0900-0950MWF		BH313	03
		002	GOVER TIMOTHY D	1200-1250MWF		BH313	03
*FIN 3900	RISK & INSURANCE	001	NELSON ARLYNN W	0800-0850MWF		BH313	03
*FIN 4200	SECURITY ANAL	001	SHLENS EDMUND	1530-1645TR		BH313	03
*FIN 4275	INTERNSHIP/FIN	003	GOVER TIMOTHY D	ARR	MTWRF	ARR	03
		006	GOVER TIMOTHY D	ARR	MTWRF	ARR	06
		009	GOVER TIMOTHY D	ARR	MTWRF	ARR	09
		012	GOVER TIMOTHY D	ARR	MTWRF	ARR	12
*FIN 4820	INTERNAT'L FIN	001	WRIGHT SALLY JO	0930-1045TR		BH313	03
*FIN 4830	CRNT PROB IN FIN	002	SPEICHER DAVID	0800-0915TR		BH300	03

*Prerequisites required

FINE ARTS

COURSE DESCRIPTION		SECT.	INSTRUCTOR	MEETING TIME	BLDG/ROOM	C R.
FAR 2001	INTRO TO ARTS	001	SILVERMAN DANIEL A	1100-1150MWF	LIB LEC	03
FAR 2002	FN ART/CULT PERS	001	BRINKMAN JAMES M	1100-1150MWF	LIB LEC	03
* FAR 5000	AESTH STUDIES	001	DIBIANCO DOUGLAS	1900-2130T	FAM122	03
FAR 5950	THESIS	003	SETTLE PHILLIP	ARR MTWRF	ARR	03

FOREIGN LANGUAGE

COURSE DESCRIPTION		SECT.	INSTRUCTOR	MEETING TIME	BLDG/ROOM	C R.
*FLG 3400	METH TCH FL	001	CARR GERALD F	ARR MTWRF	ARR	03
*FLG 3510	CADET TEACHING	001	STAFF	ARR MTWRF	ARR	02

FRENCH

COURSE DESCRIPTION		SECT.	INSTRUCTOR	MEETING TIME	BLDG/ROOM	C R.
FRE 1001	CONV FRE BEG I	001	HARRIS STANLEY G	0900-0950TR	CH107	02
		002	KELLY LEO L	1100-1150TR	CH121	02
		003	SUNDHEIM L DONALD	1200-1250TR	CH107	02
FRE 1101	ELEM FRENCH	001	SUNDHEIM L DONALD	1000-1050MTRF	CH107	04
		002	HARRIS STANLEY G	1100-1150MTWR	CH107	04
* FRE 1102	ELEM FRENCH	001	HARRIS STANLEY G	1200-1250MTWR	CH121	04
* FRE 2010	INTER CONV FRE	001	KELLY LEO L	1500-1550TR	CH107	02
* FRE 2201	INTER FRENCH	001	SUNDHEIM L DONALD	1400-1450MTWR	CH107	04
* FRE 3300	FRENCH PHONETICS	001	KELLY LEO L	0930-1045TR	CH109	03
FRE 3820	FRE STYLISTICS	001	SUNDHEIM L DONALD	1200-1250MWF	CH107	03
FRE 4770	FRENCH POETRY	001	HARRIS STANLEY G	0900-0950MWF	CH107	03

GERMAN

COURSE DESCRIPTION		SECT.	INSTRUCTOR	MEETING TIME	BLDG/ROOM	C R.
GER 1001	CONV GER BEG I	001	MIESS MARTIN M	1100-1150TR	CH102	02
		002	MULLALLY JOHN E P	1200-1250TR	CH102	02
GER 1101	ELEM GERMAN	001	KONRAD KARL-LUDWIG	J1100-1150MTRF	CH103	04
		002	MULLALLY JOHN E P	1300-1350MTRF	CH102	04
*GER 1102	ELEM GERMAN	001	MIESS MARTIN M	0900-0950MTRF	CH102	04
*GER 2020	BUSINESS GERMAN	001	MIESS MARTIN M	1100-1150MWF	CH102	03
GER 2075	VIKING SAGA SONG	001	MULLALLY JOHN E P	1000-1050MWF	CH102	03
*GER 2201	INTER GERMAN	001	CARR GERALD F	0900-0950MTWR	CH103	04
*GER 3304	GERMAN LYRICS	001	MULLALLY JOHN E P	1400-1450MWF	CH102	03
*GER 4750	GER STYLISTICS	001	MIESS MARTIN M	0800-0850MWF	CH102	03

LATIN

COURSE DESCRIPTION		SECT.	INSTRUCTOR	MEETING TIME	BLDG/ROOM	C R.
LAT 1101	ELEM LATIN	001	CARR GERALD F	1000-1050MTRF	CH103	04
*LAT 2201	INTER LATIN	001	KIRBY PAUL F	ARR MTWRF	ARR	04
*LAT 3303	CICERO	001	KIRBY PAUL F	ARR MTWRF	ARR	03

SPANISH

COURSE DESCRIPTION		SECT.	INSTRUCTOR	MEETING TIME	BLDG/ROOM	C R.
SPN 1001	CONV SPN BEG I	001	CLAY MENDEZ LUIS F	1000-1050TR	CH121	02
		002	CLAY MENDEZ LUIS F	1100-1150TR	CH101	02
		003	DULKA RICHARD A	1400-1450TR	CH101	02
*SPN 1002	CONV SPN BEG II	001	ORTIZ-MUNIZ G	0800-0850TR	CH101	02
SPN 1101	ELEM SPANISH	001	CROUSE RICHARD L	0800-0850MTRF	CH121	04
		002	CROUSE RICHARD L	0900-0950MTRF	CH121	04
		003	DULKA RICHARD A	1000-1050MTWR	CH101	04
		004	DULKA RICHARD A	1300-1350MTWR	CH101	04
*SPN 1102	ELEM SPANISH	001	CLAY MENDEZ LUIS F	1300-1350MTWR	CH121	04
*SPN 2201	INTER SPANISH	001	ORTIZ-MUNIZ G	0900-0950MTRF	CH101	04
*SPN 2202	INTER SPANISH	001	CROUSE RICHARD L	1200-1250MTWR	CH101	04
*SPN 3001	SPN CONV & PRON	001	ORTIZ-MUNIZ G	0800-0850MWF	CH101	03
*SPN 3520	MOD SPN AM LIT	001	CLAY MENDEZ LUIS F	0800-0915TR	CH106	03
*SPN 4650	TOPICS HISP LIT	001	ORTIZ-MUNIZ G	1230-1345TR	CH106	03

GENERAL STUDIES

COURSE DESCRIPTION		SECT.	INSTRUCTOR	MEETING TIME	BLDG/ROOM	C R.
#GST 1000	READING/STUDY IA	001	BLAIR CYRUS E	0800-0850MTWR	BEB226	02
		002	BLAIR CYRUS E	0900-0950MTWR	BEB226	02
		003	BLAIR CYRUS E	1000-1050MTWR	BEB226	02
		004	STAFF	1100-1150MTWR	BEB226	02

#Credit does not count toward graduation.

GEOGRAPHY

COURSE DESCRIPTION		SECT.	INSTRUCTOR	MEETING TIME	BLDG/ROOM	C R.
GEG 1500	WORLD GEOGRAPHY	001	MEYER DOUGLAS K	1100-1150MWF	S332	03
		002	MEYER DOUGLAS K	1400-1450MWF	S332	03
GEG 3340	GEOG-LATIN AMER	001	WISE RICHARD L	1300-1350MWF	S334	03
GEG 3600	ECONOMIC GEOG	001	WISE RICHARD L	1100-1150MWF	S330	03
GEG 3650	CULTURAL GEOG	001	MEYER DOUGLAS K	0900-0950MWF	S334	03
GEG 3800	CARTOGRAPHY	001	LAURIE KENNETH W	1400-1540MWF	S230	04

GEOLOGY

COURSE DESCRIPTION		SECT.	INSTRUCTOR	MEETING TIME	BLDG/ROOM	C R.
GEL 1400	PHYSICAL GEOLOGY	001	WALLACE RONALD G	0900-0950MWF 0800-0940T	S236	04
		002	BAHARLOU ALAN	1000-1050MWF 1000-1140T	S236	04
		003	HUNT AMANDA M	1100-1150MWF 1000-1140R	S236	04
		004	STRATTON JAMES F	1200-1250MWF 1200-1340R	S236	04
		005	STRATTON JAMES F	1400-1450MWF 1400-1540R	S236	04
GEL 2430	HISTORICAL GEOL	001	WALLACE RONALD G	1100-1150MWF 1000-1140T	S232	04
*GEL 2440	MINERALOGY	001	AMOS DEWEY	0800-0850M 0800-0940WF	S142	03
		002	AMOS DEWEY	1000-1050M 1000-1140WF	S142	03
*GEL 3440	FIELD GEOLOGY	001	WALLACE RONALD G	1600-1740MW 1600-1650F	S232	03
*GEL 3450	PETROLOGY	001	AMOS DEWEY	1300-1350MW 1300-1440F	S142	03
GEL 3470	SEM: GEOCHEMISTRY	001	BAHARLOU ALAN	0900-0950MWF	S138	03
GEL 3480	GEOL ENERGY RES	001	HUNT AMANDA M	1900-2130T	S138	03
*GEL 3490	COAL GEOLOGY	001	AMOS DEWEY	0800-0940TR	S142	03
*GEL 4470	SEDIMENTATION	001	HUNT AMANDA M	1200-1340TR	S138	03
*GEL 4490	PALEONTOLOGY	001	STRATTON JAMES F	1000-1050MW 1000-1140F	S232	03

HEALTH EDUCATION

COURSE DESCRIPTION		SECT.	INSTRUCTOR	MEETING TIME	BLDG/ROOM	C R.
HED 1200	PERSONAL HEALTH	001	KAMMERMANN SANDRA K	1900-2040M	S332	02
		002	KELLER KERYL LYNN	1000-1140T	S332	02
		003	DOYLE KATHLEEN	1200-1340T	S332	02
		004	KAMMERMANN SANDRA K	1400-1540T	S332	02
		005	DOYLE KATHLEEN	1900-2040T	S332	02
		006	KELLER KERYL LYNN	1900-2040W	S332	02
		007	DYER LAURA	1000-1140R	S332	02
		008	DOYLE KATHLEEN	0900-0950MW	LB170	02
		009	HOOSER RICHARD L	1300-1350MW	LB170	02
		010	HOOSER RICHARD L	1400-1450MW	LB170	02
		011	DYER LAURA	0800-0850MW	LB165	02
		012	DYER LAURA	0900-0950MW	LB165	02
		013	WILSON GILBERT E	0900-0950TR	LB165	02
		014	PERRY CHRISTINA	0900-0950TR	LB176	02
		015	PERRY CHRISTINA	1000-1050TR	LB176	02
		016	DYER LAURA	1200-1250MW	LB170	02
		017	PERRY CHRISTINA	1500-1550MW	LB176	02
		018	PERRY CHRISTINA	1600-1650MW	LB176	02
		019	WILSON GILBERT E	1100-1150TR	LB169	02
		020	WILSON GILBERT E	1200-1250TR	LB169	02
		021	PERRY CHRISTINA	1300-1350MW	LB169	02
HED 1320	FIRST AID	001	SEXTON CARL N	0800-0850TR	LB165	02
		002	SEXTON CARL N	1000-1050TR	LB165	02
		003	HOOSER RICHARD L	1100-1150TR	LB165	02
		004	SEXTON CARL N	1300-1350TR	LB165	02
		005	WILSON GILBERT E	1000-1050MW	LB165	02
		006	DOYLE KATHLEEN	1100-1150MW	LB165	02
		007	DOYLE KATHLEEN	1200-1250MW	LB165	02
		008	WILSON GILBERT E	1300-1350MW	LB165	02
		009	WILSON GILBERT E	1400-1450MW	LB165	02
*HED 2270	COMMUNITY HEALTH	001	KELLER KERYL LYNN	1000-1050MWF	LB176	03
		002	KELLER KERYL LYNN	1400-1450MWF	LB176	03
HED 3000	INSTR FIRST AID	001	HOOSER RICHARD L	1900-2040MT	LB165	03
#HED 3001	CARDIO PUL RES	001	HOOSER RICHARD L	ARR MTWRF	LB165	01
*HED 3200	SCHOOL HEALTH	001	SEXTON CARL N	0900-0950MWF	LB176	03
		002	SEXTON CARL N	1300-1350MWF	LB176	03
HED 3300	PRIN ACC PREVENT	001	SCALET ANGELO J	0800-0850TR	LB176	02
HED 3310	INTRO DRIVER ED	001	SCALET ANGELO J	1300-1350MWF 1300-1440R	STAD	04
HED 3320	ADV DRIVER ED	001	SCALET ANGELO J	1100-1150MWF	LB176	03
HED 3340	ACC PREV SCHOOLS	001	SCALET ANGELO J	1100-1150TR	LB176	02
*HED 3400	TEACH HEALTH	001	REED MARTIN A	0930-1045TR	LB169	03
HED 3500	HUMAN SEXUALITY	001	KAMMERMANN SANDRA K	0900-0950MWF	LB169	03
		002	WOODS SUSAN L	1000-1050MWF	LB169	03
		003	KAMMERMANN SANDRA K	1100-1150MWF	LB169	03
		004	WOODS SUSAN L	1200-1250MWF	LB169	03
		005	WOODS SUSAN L	1400-1450MWF	LB169	03
		006	WOODS SUSAN L	1500-1550MWF	LB169	03
		007	DYER LAURA	1500-1615TR	LB170	03
		008	REED MARTIN A	1200-1315TR	LB176	03
*HED 3700	RX ED HLTH C SET	001	REED MARTIN A	1900-2130T	LB169	03
*HED 3750	HTH CARE DEL SYS	001	RICHARDSON JACK J	1100-1150MWF	LB170	03
*HED 4275	COM HLTH FLD SER	002	RICHARDSON JACK J	ARR MTWRF	LB174	02
		003	RICHARDSON JACK J	ARR MTWRF	LB174	03
		005	RICHARDSON JACK J	ARR MTWRF	LB174	05
		006	RICHARDSON JACK J	ARR MTWRF	LB174	06
		008	RICHARDSON JACK J	ARR MTWRF	LB174	08
HED 4800	ALC NAR DRUGS	001	RICHARDSON JACK J	1100-1215TR	LB170	03
*HED 4900	MUL PHASE DR ED	001	BOLIN DANIEL JOE	1900-2220T	STAD	03

#First meeting Monday, Aug 31, 1981, 1600, Room 165 Lantz

HISTORY

COURSE DESCRIPTION		SECT.	INSTRUCTOR	MEETING TIME	BLDG/ROOM	C R.
HIS 1000	MAKERS MOD WORLD	001	MAURER DAVID	1900-1950M	CH218	01
HIS 1100	WORLD CIV I	001	COLBERT EDWARD P	0800-0850MWF	CH225	03
		002	COLBERT EDWARD P	1000-1050MWF	CH225	03
		003	SCHLAUCH WOLFGANG	1100-1150MWF	CH225	03
		004	CURRAN CARLETON	1200-1250MWF	CH225	03
		005	SCHLAUCH WOLFGANG	1300-1350MWF	CH225	03
		006	COLBERT EDWARD P	1400-1450MWF	CH225	03
		007	CURRAN CARLETON	0800-0915TR	CH225	03
		008	CURRAN CARLETON	1100-1215TR	CH225	03
HIS 1200	WORLD CIV II	001	HORAK STEPHAN	0900-0950MWF	CH222	03
		002	HORAK STEPHAN	1100-1150MWF	CH222	03
		004	JONES GEORGE H	1400-1450MWF	CH222	03
		005	HOCKMAN DAN M	0930-1045TR	CH222	03
		006	HOCKMAN DAN M	1230-1345TR	CH222	03
HIS 2010	US TO 1877	001	HOCKMAN DAN M	0800-0850MWF	CH221	03
		002	STERLING ROBERT W	0900-0950MWF	CH218	03
		003	TINGLEY DONALD F	0900-0950MWF	CH220	03
		004	STERLING ROBERT W	1000-1050MWF	CH218	03
		005	LASKY HERBERT	1100-1150MWF	CH221	03
		006	TINGLEY DONALD F	1100-1150MWF	CH220	03
		007	HAMAND LAVERN M	1200-1250MWF	CH218	03
		008	MCELLIGOTT JOHN F	1200-1250MWF	CH220	03
		009	LASKY HERBERT	1300-1350MWF	CH221	03
		010	NICHOLS LAWRENCE R	1400-1450MWF	CH218	03
		011	STERLING ROBERT W	1400-1450MWF	CH220	03
		012	LASKY HERBERT	1500-1550MWF	CH221	03
		013	NICHOLS LAWRENCE R	0800-0915TR	CH221	03
		014	STERLING ROBERT W	0930-1045TR	CH221	03
		015	HAMAND LAVERN M	1100-1215TR	CH220	03
		016	NICHOLS LAWRENCE R	1100-1215TR	CH221	03
		017	MCELLIGOTT JOHN F	1230-1345TR	CH218	03
		018	MCELLIGOTT JOHN F	1400-1515TR	CH220	03
HIS 2020	US SINCE 1877	001	KOCH RAYMOND L	0800-0850MWF	CH220	03
		002	KOCH RAYMOND L	1000-1050MWF	CH220	03
		003	TINGLEY DONALD F	1300-1350MWF	CH220	03
		004	FRANKLIN JIMMIE L	0930-1045TR	CH220	03
		005	FRANKLIN JIMMIE L	1230-1345TR	CH220	03
HIS 3000	EUROPE 1500-1815	001	SCHLAUCH WOLFGANG	0900-0950MWF	CH225	03
HIS 3005	EUROPE 1815-PRES	001	CURRAN CARLETON	1000-1050MWF	CH222	03
HIS 3030	HIS IDEAS IN AM	001	TINGLEY DONALD F	1100-1215TR	CH222	03
HIS 3070	FRONT/AM INDIAN	001	HOCKMAN DAN M	0900-0950MWF	CH221	03
HIS 3180	ILLINOIS HISTORY	001	ELBERT E DUANE	0930-1045TR	CH218	03
HIS 3430	ENGLAND TO 1688	001	JONES GEORGE H	0930-1045TR	CH225	03
HIS 3500	RES RESOURCES	001	HENNINGS ROBERT	1530-1710T 1530-1800R	CH222	03
HIS 3510	ANCIENT HISTORY	001	JONES GEORGE H	1230-1345TR	CH225	03
HIS 3540	MODERN MID-EAST	001	LASKY HERBERT	1000-1050MWF	CH221	03
HIS 3550	SPANISH HISTORY	001	COLBERT EDWARD P	1200-1250MWF	CH222	03
HIS 3600	CHINESE HISTORY	001	MCELLIGOTT JOHN F	1100-1150MWF	CH218	03
HIS 3740	WORLD WAR II	001	NICHOLS LAWRENCE R	1400-1515TR	CH222	03
HIS 4060	US CIVIL WAR	001	HAMAND LAVERN M	1400-1450MWF	CH221	03
#HIS 4110	HIS AM JOURNAL	001	KOCH RAYMOND L	1200-1250MWF	CH221	03
HIS 4830	HIS EAST EUROPE	001	HORAK STEPHAN	1300-1350MWF	CH222	03
HIS 4960	CONTEMP AMERICA	001	KOCH RAYMOND L	1230-1345TR	CH221	03
HIS 5000	INTERN HIS ADMIN	001	STAFF	ARR MTWRF	CH222	09
HIS 5005	INTRO HIS ADMIN	001	MAURER DAVID	1300-1350M	CH223	01
HIS 5020	HIST INTERP	001	ELBERT E DUANE	1300-1530T	CH223	03
HIS 5040	SEM:ORAL HISTORY	001	MAURER DAVID	1900-2040W	CH222	02
HIS 5080	LOCAL HIS RES	001	ELBERT E DUANE	0900-1040W	CH223	02
HIS 5110	HIS EXHIBITS	001	ELBERT E DUANE	1300-1440R	CH223	02
HIS 5160	SEM AM HIST	001	HENNINGS ROBERT	1300-1530W	CH223	03
HIS 5320	SEM DIPLOMACY	001	SCHLAUCH WOLFGANG	ARR MTWRF	CH223	03
##HIS 5340	GREAT HISTORIANS	001	KOCH RAYMOND L	ARR MTWRF	CH223	03
HIS 5950	THESIS	003	STAFF	ARR MTWRF	ARR	03
		006	STAFF	ARR MTWRF	ARR	06

#Team taught by Koch and Sterling
##Team taught by Koch and Schlauch

HOME ECONOMICS

COURSE DESCRIPTION		SECT.	INSTRUCTOR	MEETING TIME	BLDG/ROOM	C R.
HEC 1120	FOODS I	001	SNYDER PAULA	1600-1650T 1200-1340T	BEB104	02
		002	SNYDER PAULA	1600-1650T 1200-1340R	BEB104	02
		003	SNYDER PAULA	1600-1650T 1400-1540T	BEB104	02
		004	SNYDER PAULA	1600-1650T 1400-1540R	BEB104	02
		005	SNYDER PAULA	1600-1650T 1000-1140R	BEB104	02
HEC 1150	NUTRITION	001	DOW RUTH L	1000-1050MWF	AAE313	03
		002	BROWN MARTHA S	1300-1350MWF	AAE202	03
*HEC 2120	FOODS II	001	CHAPMAN JUDITH K	1400-1540MW 1400-1450F	AAE111-13	03
HEC 2231	SOC OF CLOTHING	001	STAFF	1200-1250MWF	AAE203	03
		002	HARRISON NORMA J	1400-1450MWF	AAE202	03
HEC 2244	CONS TEXT PROD	001	STRADER GAYLE G	1000-1050TR	AAE202	02
		002	STRADER GAYLE G	1400-1450TR	AAE202	02
HEC 2250	HOUSEHOLD EQUIP	001	JARMON CAROLYN G	0930-1045TR	AAE203	03
		002	JARMON CAROLYN G	1230-1345TR	AAE203	03
HEC 2270	FAMILY HOUSING	001	JARMON CAROLYN G	1100-1150TR	AAE316	02
HEC 2400	CAREERS-HEC ED	001	STAFF	1300-1350T	AAE316	01
		002	HUBBARD MARY L	1400-1450T	LS301	01
HEC 2800	FAMILY RELATIONS	001	BUTTS ROBERT Y	1000-1050MWF	AAE203	03
		002	ARMSTRONG CAROL J	1100-1150MWF	AAE313	03
		003	BUTTS ROBERT Y	0930-1045TR	AAE313	03
		005	ARMSTRONG CAROL J	1230-1345TR	AAE313	03
HEC 2831	WOMEN IN SOCIETY	001	COYLE JEAN M	1500-1550MWF	AAE313	03
HEC 2850	CHILD DEVELOP	001	GOSSELIN LAURENT A	0900-0950MWF	AAE313	03
		002	OZIER S JAYNE	1400-1450MWF	AAE203	03
*HEC 3120	EXPERIMENTAL FOS	001	CHAPMAN JUDITH K	0800-0940MF 0900-0950W	AAE111-13	03
*HEC 3140	FAMILY FOOD MGT	001	HEDGES EDITH	1200-1340TR	AAE110	02
*HEC 3151	NUTR ED	001	HEDGES EDITH	1100-1150TR	AAE313	02
HEC 3190	NUTR+FOOD STUDY	001	SNYDER PAULA	1100-1150TR	AAE202	02
HEC 3234	PRIN CLO CONSTR	001	HUBBARD MARY L	0800-0940MWF	AAE210-11	03
		002	HARRISON NORMA J	1200-1340MWF	AAE210-11	03
*HEC 3235	ADV CLO CONSTR	001	HARRISON NORMA J	1000-1140TR	AAE210-11	02
		002	STRADER GAYLE G	1200-1340TR	AAE210-11	02
*HEC 3237	TAILORING	001	STAFF	1000-1140MWF	AAE210-11	03
		002	STAFF	1400-1540MWF	AAE210-11	03
HEC 3300	CONSUMER ED	001	STRADER GAYLE G	1400-1450MWF	LIB LEC	03
HEC 3307	HOME MANAGEMENT	001	HEDGES EDITH	1100-1150MWF 1200-1250W	AAE110	03
*HEC 3400	METHODS-HEC	001	SIMERLY COBY B	0900-0950MWF	AAE110	03
*HEC 3800	FAMILY/SEX ED	001	ARMSTRONG CAROL J	0930-1045TR	AAE316	03
		002	ARMSTRONG CAROL J	1400-1515TR	AAE313	03
*HEC 3820	FAM & SOC CHANGE	001	COYLE JEAN M	1630-1810T	AAE202	02
*HEC 3853	PRACTICUM IN CD	001	LISTER KATHRYN	0800-0850TR 0900-0950MWF	BEB111	03
		002	LISTER KATHRYN	0800-0850TR 1000-1050MWF	BEB111	03
		003	GOSSELIN LAURENT A	0800-0850TR 1300-1350MWF	BEB111	03
		004	GOSSELIN LAURENT A	0800-0850TR 1400-1450MWF	BEB111	03
		005	LISTER KATHRYN	0800-1030T 0800-0940R	BEB111	03
		006	LISTER KATHRYN	0800-0850TR 0900-1015TR	BEB111	03
		007	GOSSELIN LAURENT A	0800-0850TR 1300-1415TR	BEB111	03
		008	GOSSELIN LAURENT A	0800-0850TR 1400-1515TR	BEB111	03
HEC 3925	DEM TECHNIQUES	001	HEDGES EDITH	0800-0940TR	AAE111-13	02
		002	LISTER KATHRYN	1500-1640TR	AAE111-13	02
*HEC 4140	INST FOOD MGT	001	DOW RUTH L	0800-0850W 0700-1020T	AAE314	03
*HEC 4275	FIELD EXPERIENCE	003	HUBBARD MARY L	ARR MTWRF	ARR	03
		006	HUBBARD MARY L	ARR MTWRF	ARR	06
		009	HUBBARD MARY L	ARR MTWRF	ARR	09
		012	HUBBARD MARY L	ARR MTWRF	ARR	12
		015	HUBBARD MARY L	ARR MTWRF	ARR	15
HEC 4400	SENIOR SEMINAR	001	SIMERLY COBY B	1000-1050MWF	AAE110	03
*HEC 4750	ADV NUTRITION	001	BROWN MARTHA S	1500-1550MWF	AAE203	03
#HEC 4820	DEATH & DYING	001	BUTTS ROBERT Y	0900-0950MWF	AAE202	03
#HEC 4840	DISADV FAMILY	001	CROUSE JOYCE S	1200-1250MWF	AAE202	03
		002	SIMERLY COBY B	1500-1550MWF	AAE202	03
*HEC 4845	FAMILY IN CRISIS	001	BUTTS ROBERT Y	1400-1450MWF	AAE313	03
#HEC 4846	AGING & FAMILY	001	CROUSE JOYCE S	1900-2130M	AAE313	03
HEC 4851	INFANT DEV	001	OZIER S JAYNE	0900-1040MW	BEB110	03
		002	OZIER S JAYNE	0900-1040MF	BEB110	03
HEC 4859	ADM CHILD CARE	001	VOGEL VIRGINIA L	1100-1215TR	AAE203	03
HEC 4913	ORG/ADM CO-OP	001	CHASE DAYTON K	1900-2130R	BH206	03
HEC 4940	FOOD SYS MGT	001	DOW RUTH L	1400-1540TR	AAE203	03
HEC 5150	COMMUNITY NUTR	001	BROWN MARTHA S	1900-2130R	AAE110	03
* HEC 5238	SEMINAR IN HEC	001	MCALISTER PATRICIA	1600-1830W	AAE202	03
* HEC 5301	CONS&MGT PROB/CLO	001	JARMON CAROLYN G	1900-2130R	AAE203	03
*HEC 5370	FIELD EXPERIENCE	003	COYLE JEAN M	ARR MTWRF	ARR	03
		006	DOW RUTH L	ARR MTWRF	ARR	06
HEC 5400	CURRICULUM DEVEL	001	MCALISTER PATRICIA	1800-1940T	AAE203	02
* HEC 5750	SP PROB IN GERON	001	COYLE JEAN M	1800-1850W	AAE203	01
HEC 5850	READING IN CD	001	OZIER S JAYNE	1900-2130W	AAE110	03
HEC 5900	RESEARCH METHODS	001	MCALISTER PATRICIA	1600-1715TR	AAE203	03
HEC 5950	THESIS	003	STAFF	ARR MTWRF	ARR	03
		006	STAFF	ARR MTWRF	ARR	06

INDUSTRIAL TECHNOLOGY

COURSE DESCRIPTION		SECT.	INSTRUCTOR	MEETING TIME	BLDG/ROOM	C R.
INT 1043	ENGR GRAPHICS	001	COLEMAN WAYNE D	0800-0940MW 0800-0850F	AAE315	03
		002	WATSON CHARLES W	1000-1140MW 1000-1050F	AAE315	03
		003	WATSON CHARLES W	1300-1440MW 1300-1350F	AAE315	03
*INT 3003	IND MECHANICS	001	COLEMAN WAYNE D	1300-1350MWF	AAE216	03
*INT 3043	ENG GEOM/GRAPHIC	001	WATSON CHARLES W	1500-1640MW	AAE315	03
*INT 3193	DIGITAL ELEC	001	KESSER JOHN M	1400-1540MW 1400-1450F	AAE219	03
*INT 4002	MAT TESTING	001	COLEMAN WAYNE D	1300-1140TR	AAE216	02
INT 4275	INDUS INTERN	005	STAFF	ARR MTWRF	AAE101	05
		010	STAFF	ARR MTWRF	AAE101	10

*Prerequisites required

INSTRUCTIONAL MEDIA

COURSE	DESCRIPTION	SECT.	INSTRUCTOR	MEETING TIME	BLDG/ROOM	C R.
IMD 3220	INSTR PHOTO	001	LANDSAW FLOYD	1600-1830T	BEB107	03
		002	LANDSAW FLOYD	1900-2130T	BEB107	03
IMD 4870	INT/INSTR MEDIA	001	WISEMAN ROBERT C	1600-1830T	BEB108	03
IMD 5210	INSTR MEDIA SYST	001	STAFF	1900-2130R	BEB108	03
IMD 5220	PHOTC IN INS MED	001	WISEMAN ROBERT C	1600-1830M	BEB107	03
		002	WISEMAN ROBERT C	1900-2130M	BEB107	03
*IMD 5890	SEM/INSTR MEDIA	001	STAFF	1900-2130W	BEB108	03
IMD 5950	THESIS	003	STAFF	ARR MTWRF	BEB211	03

JOURNALISM

COURSE	DESCRIPTION	SECT.	INSTRUCTOR	MEETING TIME	BLDG/ROOM	C R.
JOU 2100	INTRC JOURNALISM	001	SEYMOUR RONALD S	0800-0850MTW	BEB218B	03
		002	VOELZ PETER M	0900-0950MWF	BEB203	03
		003	VOELZ PETER M	1300-1350MWF	BEB205-B	03
		004	THORNBURGH DANIEL E	0800-0915TR	BEB203	03
		005	WOHLRABE MARY D	0930-1045TR	BEB140	03
		006	SEYMOUR RONALD S	1900-2130M	BEB202	03
		007	VOELZ PETER M	1100-1215TR	BEB217B	03
JOU 2101	NEWSWRITING I	001	SHARP MAX A	0800-0850MW	BEB104S	03
				0800-0940R		
		002	REED JOHN D	1000-1050MW	BEB104S	03
				1000-1140R		
		003	SHARP MAX A	1300-1350MW	BEB104S	03
				1300-1440R		
		004	WOHLRABE MARY D	1100-1150MW	BEB104S	03
				1100-1240F		
		005	WOHLRABE MARY D	0800-0850TR	BEB218A	03
				0800-0940F		
*JOU 2102	NEWSWRITING II	001	GOODRICK EVELYN T	0900-0950MWF	BEB205-A	03
*JOU 3001	NEWS PHOTOGRAPHY	001	STAFF	0800-0940MW	BEB217A	03
		002	STAFF	1300-1440TR	BEB218B	03
*JOU 3100	NEWS EDITING	001	SEYMOUR RONALD S	0900-0950MTW	BEB104S	03
*JOU 3101	COMMUNICATN LAW	001	THORNBURGH DANIEL E	1300-1350MWF	BEB218B	03
JOU 3102	FEATURE WRITING	001	SHARP MAX A	1500-1550TR	BEB104S	02
		002	GOODRICK EVELYN T	1000-1050TR	BEB218A	02
*JOU 3201	ETHICS	001	VOELZ PETER M	1100-1150MWF	BEB203	03
JOU 3820	PUBLICITY METHOD	001	GOODRICK EVELYN T	1000-1050MWF	BEB205-A	03
		002	GOODRICK EVELYN T	1230-1345TR	AAE202	03
*JOU 4275	INTERN (COMM)	001	THORNBURGH DANIEL E	ARR MTWRF	ARR	01
*JOU 4276	INTERN (ST PUB)	001	REED JOHN D	ARR MTWRF	ARR	01
*JOU 4501	ADVERTISING	001	WEST DAVID R	1900-2130M	BEB104S	03
*JOU 4900	SEM(PHOTO STORY)	001	STAFF	1900-2130T	BEB104S	03

JUNIOR HIGH SCHOOL EDUCATION

COURSE	DESCRIPTION	SECT.	INSTRUCTOR	MEETING TIME	BLDG/ROOM	C R.
*JHE 3130	TCH SS/LA IN JHS	001	WHITE RICHARD	1300-1440MW	BEB205-A	03
JHE 4280	TCH READ/SEC SCH	001	MACLAREN FREDRICK W	1300-1440TR	BEB205-A	03

LIBRARY SCIENCE

COURSE	DESCRIPTION	SECT.	INSTRUCTOR	MEETING TIME	BLDG/ROOM	C R.
LBS 1200	LIBRARY USE	001	KAPLAN SYLVIA Y	1000-1050TR	L71	02
		002	MILLER BEVERLY B	1100-1150TR	L71	02
LBS 3200	SCH LIB MED CTR	001	LAWSON RICHARD W	0900-0950MWF	L71	03
LBS 3300	LIT FOR CHILDREN	001	KAPLAN SYLVIA Y	1100-1150MWF	L71	03
LBS 3320	LIT/YOUNG PEOPLE	001	MILLER BEVERLY B	1400-1515TR	L71	03
*LBS 4490	OBSERV-PRACTICE	001	STAFF	ARR MTWRF	ARR	03
LBS 4750	REF MATLS/SERV	001	KAPLAN SYLVIA Y	1630-1900W	L71	03
LBS 4760	SELECT/LIB MATLS	001	LAWSON RICHARD W	1900-2130M	L71	03
LBS 4770	ORG LIB MATLS	001	MILLER BEVERLY B	1600-1830R	L71	03
LBS 5300	STU:CHD MAT/SER	001	LAWSON RICHARD W	1900-2130R	L71	03

LIFE SCIENCE

COURSE	DESCRIPTION	SECT.	INSTRUCTOR	MEETING TIME	BLDG/ROOM	C R.
LFS 1000	LIFE SCIENCE	001	STAFF	0800-0850R	AAE106	03
		002	STAFF	0800-0850R	AAE108	03
		003	STAFF	0800-0850R	AAE204	03
		004	STAFF	0800-0850R	LSA226	03
		005	STAFF	0800-0850R	LS325	03
		006	STAFF	0900-0950R	AAE106	03
		007	STAFF	0900-0950R	AAE108	03
		008	STAFF	0900-0950R	AAE204	03
		009	STAFF	0900-0950R	LSA226	03
		010	STAFF	0900-0950R	LS325	03
		011	STAFF	1000-1050R	AAE106	03
		012	STAFF	1000-1050R	AAE108	03
		013	STAFF	1000-1050R	AAE204	03
		014	STAFF	1000-1050R	LSA226	03
		015	STAFF	1000-1050R	LS325	03
		016	STAFF	1100-1150R	AAE106	03
		017	STAFF	1100-1150R	AAE108	03
		018	STAFF	1100-1150R	AAE204	03
		019	STAFF	1100-1150R	LSA226	03
		020	STAFF	1100-1150R	LS325	03
		021	STAFF	1200-1250R	AAE106	03
		022	STAFF	1200-1250R	AAE108	03
		023	STAFF	1200-1250R	AAE204	03
		024	STAFF	1200-1250R	LSA226	03
		025	STAFF	1200-1250R	LS325	03
		026	STAFF	1300-1350R	AAE106	03
		027	STAFF	1300-1350R	AAE108	03
		028	STAFF	1300-1350R	AAE204	03
		029	STAFF	1300-1350R	LSA226	03
		030	STAFF	1300-1350R	LS325	03
		031	STAFF	1400-1450R	AAE106	03
		032	STAFF	1400-1450R	AAE108	03
		033	STAFF	1400-1450R	AAE204	03
		034	STAFF	1400-1450R	LSA226	03
		035	STAFF	1400-1450R	LS325	03
		036	STAFF	1500-1550R	AAE106	03
		037	STAFF	1500-1550R	AAE108	03
		038	STAFF	1500-1550R	AAE204	03
		039	STAFF	1500-1550R	LSA226	03
		040	STAFF	1500-1550R	LS325	03
		041	STAFF	1600-1650R	AAE106	03
		042	STAFF	1600-1650R	AAE108	03
		043	STAFF	1600-1650R	AAE204	03
		044	STAFF	1600-1650R	LSA226	03
		045	STAFF	1600-1650R	LS325	03
		046	STAFF	0800-0850F	AAE106	03
		047	STAFF	0800-0850F	AAE108	03
		048	STAFF	0800-0850F	AAE204	03
		049	STAFF	0900-0950F	AAE106	03
		050	STAFF	0900-0950F	AAE108	03
		051	STAFF	0900-0950F	AAE204	03
		052	STAFF	0900-0950F	LS325	03
		053	STAFF	1000-1050F	AAE106	03
		054	STAFF	1000-1050F	AAE108	03
		055	STAFF	1000-1050F	AAE204	03
		056	STAFF	1000-1050F	LS325	03
		057	STAFF	1100-1150F	AAE106	03
		058	STAFF	1100-1150F	AAE108	03
		059	STAFF	1100-1150F	AAE204	03
		060	STAFF	0800-0850F	LS325	03
		061	STAFF	1200-1250F	AAE106	03
		062	STAFF	1200-1250F	AAE108	03
		063	STAFF	1200-1250F	AAE204	03
		064	STAFF	1200-1250F	LSA226	03
		065	STAFF	1300-1350F	AAE106	03
		066	STAFF	1300-1350F	AAE108	03
		067	STAFF	1300-1350F	AAE204	03
		068	STAFF	1300-1350F	LSA226	03
		069	STAFF	1400-1450F	AAE106	03
		070	STAFF	1400-1450F	AAE108	03
		071	STAFF	1400-1450F	AAE204	03
		072	STAFF	1400-1450F	LSA226	03
		073	STAFF	1900-1950R	LSA226	03
		074	STAFF	1900-1950R	LS117	03
		075	STAFF	1900-1950R	LSA226	03
		076	STAFF	1500-1550MF	LS119	03
				1500-1640W		
LFS 2010	ENVIRON BIOLOGY	001	HUNT LAWRENCE J	0900-0950MWF	LS201	03
		002	HUNT LAWRENCE J	1500-1550MWF	LS201	03
		003	STAFF	0930-1045TR	LS201	03
*LFS 3000	SEMINAR ENV BIOL	001	KRUSE KIPP C	1400-1450TR	LSA223	01
*LFS 3200	GENETICS	001	BAUMGARDNER KANDY D	0900-0950MF	LS301,228	03
				0900-0940W		
		002	BAUMGARDNER KANDY D	0900-0950MF	LS301,228	03
				1100-1240W		
		003	HAILEY ZENO E	1300-1350TR	LSA221	03
				1300-1440W		
*LFS 3400	METHODS	001	MURPHY DAVID H	0800-0850MF	LSA226	03
				0800-0940W		
*LFS 4275	INTERNSHIP	012	DURHAM LEONARD	ARR MTWRF	ARR	12
*LFS 4750	BIOMETRICS	001	KRUSE KIPP C	1100-1150MF	LS325	03
				1100-1240W		
*LFS 4840	ADV GENETICS	001	BAUMGARDNER KANDY D	0930-1045TR	LS301	03
*LFS 5080	GRAD INTERNSHIP	006	DURHAM LEONARD	ARR MTWRF	ARR	06
*LFS 5100	GRAD STUDY & RES	001	ANDREWS RICHARD D	1400-1450TR	LS119	02
*LFS 5150	GRAD ENVIRON SEM	001	CHAPMAN MAX K	1200-1250TR	LS228	01
*LFS 5200	EVOLUT ECOLOGY	001	KRUSE KIPP C	1500-1615TR	LS301	03
*LFS 5300	TRAN ELECT MICRO	001	JAMES WILLIAM STUART	ARR MTWRF	AAE105	03
*LFS 5950	THESIS	003	STAFF	ARR MTWRF	ARR	03
		004	STAFF	ARR MTWRF	ARR	04
		005	STAFF	ARR MTWRF	ARR	05
		006	STAFF	ARR MTWRF	ARR	06

MANAGEMENT

COURSE	DESCRIPTION	SECT.	INSTRUCTOR	MEETING TIME	BLDG/ROOM	C R.
*MGT 2460	BUSINESS LAW I	001	HOLLEY BERTRAND P	1200-1250MWF	S121	03
		002	HOLLEY BERTRAND P	1500-1550MWF	S332	03
		003	WARKUCZESKI LARRY S	0800-0915TR	LIB LEC	03
*MGT 2810	BUS STAT I	001	MEIER ROBERT E	0800-0850MWF	CH232	03
		002	STAFF	0900-0950MWF	CH210	03
		003	STAFF	1100-1150MWF	CH121	03
		004	STAFF	1300-1350MWF	CH232	03
		005	STAFF	0800-0915TR	CH232	03
		006	STAFF	0930-1045TR	CH232	03
		007	STAFF	1400-1515TR	CH232	03
*MGT 3010	MGT & ORG BEH	001	GIFFIN JAMES F	0930-1045TR	CH120	03
		002	GIFFIN JAMES F	1100-1215TR	CH120	03
		003	HAYES HOYT	0900-0950MWF	AAE207-08	03
		004	GIFFIN JAMES F	1300-1350MWF	CH120	03
		005	HAYES HOYT	0800-0850MWF	CH318	03
		006	RINEFORT FOSTER C	1200-1250MWF	AAE313	03
*MGT 3450	PERSONNEL MGT	001	ROBERTS JOHN LINCOLN	1100-1150MWF	CH210	03
		002	ROBERTS JOHN LINCOLN	1400-1450MWF	CH210	03
		003	ROBERTS JOHN LINCOLN	1900-2130T	CH232	03
*MGT 3470	BUSINESS LAW II	001	BRANKEY EDWARD W	1000-1050MWF	AAE207-08	03
		002	BRANKEY EDWARD W	1100-1150MWF	AAE207-08	03
		003	HOLLEY BERTRAND P	1300-1350MWF	CH210	03
		004	WARKUCZESKI LARRY S	1230-1345TR	AAE207-08	03
		005	WARKUCZESKI LARRY S	1400-1515TR	AAE207-08	03
*MGT 3800	INTRC TO OP RES	001	STAFF	0800-0850MWF	AAE207-08	03
		002	STAFF	1100-1215TR	AAE207-08	03
		003	STAFF	1600-1650MWF	CH318	03
*MGT 3820	BUS STAT II	001	MEIER ROBERT E	0900-0950MWF	CH232	03
*MGT 3830	BUS REPORT WRTG	001	SANDERS ROSANNE B	0800-0850MWF	BH206	03
		002	STAFF	1000-1050MWF	CH210	03
		003	STAFF	1300-1350MWF	CH109	03
		004	STAFF	1400-1450MWF	CH228	03
		006	OGLESBY MARILYN S	0930-1045TR	CH210	03
		007	OGLESBY MARILYN S	1100-1215TR	CH210	03
		008	OGLESBY MARILYN S	1400-1515TR	CH210	03
*MGT 3950	OPERATIONS MGT	001	STAFF	1200-1250MWF	AAE207-08	03
		002	STAFF	1300-1350MWF	AAE207-08	03
		003	STAFF	1500-1550MWF	CH318	03
		004	STAFF	0800-0915TR	CH340	03
		005	STAFF	0930-1045TR	CH302	03
		006	STAFF	1230-1345TR	CH232	03
*MGT 4275	INTERNSHIP/MGT	003	MEIER ROBERT E	ARR MTWRF	ARR	03
		006	MEIER ROBERT E	ARR MTWRF	ARR	06
		009	MEIER ROBERT E	ARR MTWRF	ARR	09
*MGT 4310	ORG BEHAVIOR	001	FATEHI-SEDEH KAMAL	1300-1350MWF	AAE316	03
		002	FATEHI-SEDEH KAMAL	1200-1250MWF	AAE316	03
		003	FATEHI-SEDEH KAMAL	1400-1450MWF	CH337	03
*MGT 4350	METHODS ANALYSIS	001	STAFF	1230-1345TR	CH210	03
*MGT 4360	BUSINESS POLICY	002	RINEFORT FOSTER C	1000-1050MWF	CH318	03
		003	RINEFORT FOSTER C	1300-1350MWF	CH318	03
		004	RINEFORT FOSTER C	1400-1450MWF	CH318	03
		005	GREEN WILLIAM E	0800-0915TR	CH318	03
		006	GREEN WILLIAM E	0930-1045TR	CH318	03
		007	GHOLAMNEZHAD ABDOL	1400-1515TR	CH340	03
*MGT 4370	JOB EVALUATION	001	ROBERTS JOHN LINCOLN	1500-1550MWF	AAE207-08	03
*MGT 4380	LABOR LAW	001	BRANKEY EDWARD W	1400-1450MWF	AAE207-08	03
		002	BRANKEY EDWARD W	1100-1215TR	CH232	03
*MGT 4450	COLLECTIVE BARG	001	GREEN WILLIAM E	1000-1050MWF	CH232	03
		002	GREEN WILLIAM E	1100-1150MWF	CH318	03
*MGT 4910	ENTERPRISE DEVEL	001	STAFF	1500-1550MWF	CH210	03
*MGT 4930	ENERGY POLICY I	001	GHOLAMNEZHAD ABDOL	1530-1645TR	CH232	03

MARKETING

COURSE	DESCRIPTION	SECT.	INSTRUCTOR	MEETING TIME	BLDG/ROOM	C R.
*MAR 3470	PRIN OF MKT	001	MOORE JOHN THOMPSON	0800-0850MWF	CH120	03
		002	MOORE JOHN THOMPSON	1000-1050MWF	LS201	03
		003	MOORE JOHN THOMPSON	1200-1250MWF	LS301	03
		004	WEAVER MICHAEL L	0800-0915TR	CH120	03
*MAR 3490	MKT WOMEN	001	WEAVER MICHAEL L	0930-1045TR	CH303	03
		002	WEAVER MICHAEL L	1230-1345TR	CH318	03
*MAR 3510	MKT COMM	001	STAFF	1200-1250MWF	LS201	03
		002	STAFF	1100-1150MWF	LS201	03
*MAR 3720	CONSUMER BEHAV	001	CLARK GARY LEE	0900-0950MWF	CH316	03
		002	CLARK GARY LEE	1100-1150MWF	CH232	03
*MAR 4275	INTERNSHIP/MKT	003	MEIER ROBERT E	ARR MTWRF	ARR	03
		006	MEIER ROBERT E	ARR MTWRF	ARR	06
		009	MEIER ROBERT E	ARR MTWRF	ARR	09
*MAR 4780	ADVERTISING MGT	001	STAFF	1400-1450MWF	LS301	03
		002	STAFF	1100-1215TR	CH318	03
*MAR 4860	MKT RESEARCH	001	CLARK GARY LEE	1400-1450MWF	CH232	03
		002	CLARK GARY LEE	1500-1550MWF	CH232	03
*MAR 4875	RETAIL MGT	001	STAFF	1200-1250MWF	CH316	03
		002	STAFF	1400-1515TR	CH337	03

MATHEMATICS

COURSE	DESCRIPTION	SECT.	INSTRUCTOR	MEETING TIME	BLDG/ROOM	C R.
MAT 1150	LIB ARTS MATH	001	LEFEVRE MARGARET D	0900-1015TR	M310	03
		002	HANCOCK ROBERT R	1100-1150MWF	M310	03
		003	LEFEVRE MARGARET D	1200-1315TR	M310	03
		004	DOLSON ERNEST E	1400-1450MWF	M310	03
*MAT 1220	NUMBL & NUMB I	001	ANDERSON HALDUN L	0800-0850MWF	M310	03
		002	ANDERSON HALDUN L	1000-1050MWF	M310	03
		003	PETTYPOOL CHARLES E	1300-1350MWF	M310	03
		004	TAITT NANCY P	1600-1650MWR	M310	03
		005	STAFF	1400-1450MWF	M303	03
MAT 1250	ELEM STATISTICS	001	CRABILL DELMAR	0800-0850MWRF	M215	04
		002	LEDUC JOHN W	1300-1350MWRF	M217	04
MAT 1290	ALGEBRA	001	STAFF	0800-0850MTWRF	M301C	05
		002	STAFF	0900-0950MTWRF	M301C	05
		003	STAFF	1000-1050MTWRF	M301C	05
		004	STAFF	1100-1150MTWRF	M301C	05
		005	STAFF	1200-1250MTWRF	M301C	05
		006	STAFF	1300-1350MTWRF	M301C	05
		007	STAFF	1400-1450MTWRF	M301C	05
		008	STAFF	1500-1550MTWRF	M301C	05
		009	STAFF	1600-1650MTWR	M301C	05
				1700-1750R		
		010	STAFF	0800-0850MTWRF	M217	05
		011	STAFF	1000-1050MTWRF	M215	05
		012	STAFF	1200-1250MTWRF	M217	05
		013	DEY SUMRIT K	1500-1550MTWRF	M217	05
		014	STAFF	0900-0950MTWRF	M213	05
*MAT 1300	ALGEBRA	001	NEITZKE JOHN J	0800-0850MWF	M213	03
		002	HSU NAI-CHAO	0900-0950MWF	M217	03
		003	PETRIDIS NICHOLAS	1100-1150MWF	M215	03
		004	HANCOCK ROBERT R	1200-1250MWF	M215	03
		005	HANCOCK ROBERT R	1400-1450MWF	M215	03
		006	PETRIDIS NICHOLAS	1600-1650MWF	M215	03
		007	STAFF	0900-0950MWF	M310	03
		008	STAFF	1000-1050MWF	M213	03
		009	STAFF	1200-1250MWF	M213	03
		010	STAFF	1500-1550MWF	M213	03
		011	STAFF	1600-1650MWF	M216	03
*MAT 1310	TRIGONOMETRY	001	GERLING MAX OTTO	0800-0850TR	M213	02
		002	STAFF	1200-1250TR	M215	02
*MAT 1330	ANALYTIC TRIG	001	PETRIDIS NICHOLAS	1100-1150TR	M214	02
		002	STAFF	1400-1450TR	M214	02
		003	STAFF	0900-0950TR	M217	02
		004	STAFF	1500-1550TR	M214	02
*MAT 1340	ANAL GEOMETRY	001	KRUKENBERG CLAIRE E	1300-1350MWF	M215	03
*MAT 2110	MATH ANALYSIS	001	HSU NAI-CHAO	0800-0850MWF	M303	03
		002	DEY SUMRIT K	0900-0950MWF	M303	03
		003	NEITZKE JOHN J	1000-1050MWF	M303	03
		004	NEITZKE JOHN J	1100-1150MWF	M303	03
		005	KOONTZ LLOYD L	1200-1250MWF	M303	03
		006	HSU NAI-CHAO	1300-1350MWF	M303	03
		007	LEFEVRE MARGARET D	1400-1515TR	M303	03
		008	NANDA JAGDISH L	1500-1550MWF	M303	03
		009	LEFEVRE MARGARET D	1700-1750MWR	M303	03
		010	STAFF	1000-1050MWF	M217	03
		011	STAFF	1500-1550MWF	M316	03
*MAT 2120	FINITE MATH	001	COON LEWIS H	0800-0850MWF	M214	03
		002	TAITT NANCY P	0900-0950MWF	M214	03
		003	RAHMAN MUSHFEQUR	1300-1350MWF	M214	03
		004	KRUKENBERG CLAIRE E	1100-1150MWF	M214	03
		005	TAITT NANCY P	1200-1250MWF	M214	03
		006	COON LEWIS H	1300-1350MWF	M214	03
		007	LAIBLE JON M	1400-1450MWF	M214	03
		008	KOONTZ LLOYD L	1500-1550MWF	M214	03
		009	KRUKENBERG CLAIRE E	1600-1650MWR	M214	03
		010	RAHMAN MUSHFEQUR	1400-1450MWF	M217	03
		011	STAFF	1200-1250MWF	M310	03
*MAT 2300	INTRO COMP PROG	001	DIPIETRO ALPHONSO J	1400-1540R	M215	01
*MAT 2310	COMPUTER PROG	001	GERLING MAX OTTO	0900-0950MWRF	M212	03
		002	MEYERHOLTZ ROY A	1300-1350MWRF	M212	03
		003	STAFF	1500-1550MWRF	M212	03
*MAT 2351	CALCULUS I	001	COON LEWIS H	1000-1050MWRF	M216	04
		002	LAIBLE JON M	1200-1250MWRF	M216	04
		003	MEYERHOLTZ ROY A	1500-1550MWRF	M216	04
		004	STAFF	0800-0850MWRF	M212	04
		005	STAFF	1100-1150MWRF	M213	04
		006	STAFF	1400-1450MWRF	M213	04
		007	STAFF	1600-1650MTWR	M213	04
*MAT 2352	CALCULUS II	001	RAHMAN MUSHFEQUR	0800-0850MWRF	M216	04
		002	NANDA JAGDISH L	1100-1150MWRF	M216	04
		003	LEDUC JOHN W	1400-1450MWRF	M216	04
*MAT 2353	CALCULUS III	001	NANDA JAGDISH L	0900-0950MWF	M216	03
		002	DIPIETRO ALPHONSO J	1300-1350MWF	M216	03
*MAT 2550	MATRIX ALG/APPL	001	HSU NAI-CHAO	1100-1150MWF	M212	03
*MAT 3190	TOPICS ELEM MATH	001	DOLSON ERNEST E	0900-0950MWF	M308	02
		002	DOLSON ERNEST E	1200-1250MWF	M308	02
		003	TAITT NANCY P	1400-1450MWF	M308	02
		004	PETTYPOOL CHARLES E	1600-1650MWR	M308	02
*MAT 3200	TCHG ELEM MATH I	001	DOLSON ERNEST E	0800-0850MWF	M308	02
		002	ANDERSON HALDUN L	1100-1150MWF	M308	02
		003	ANDERSON HALDUN L	1300-1350MWF	M308	02
*MAT 3210	TCH ELEM MATH II	001	PETTYPOOL CHARLES E	1500-1550MWF	M308	02
*MAT 3271	COLLEGE GEOM I	001	HANCOCK ROBERT R	0900-0950MWF	M215	03
*MAT 3400	TCHG SEC MATH	001	LEDUC JOHN W	1000-1050MTWRF	M308	04
*MAT 3501	DIFF EQUATIONS I	001	DEY SUMRIT K	1100-1150MWF	M217	03
*MAT 3530	ABSTRACT ALG	001	LAIBLE JON M	1000-1050MWRF	M212	04
*MAT 3670	COMPUTERS & PROG	001	STAFF	1200-1250MWRF	M212	03
		002	WHITSON GEORGE M III	1600-1650MTWR	M212	03
*MAT 3701	PROB & STAT I	001	NEITZKE JOHN J	1300-1350MWF	M213	03
		002	STAFF	1300-1350MWF	BH313	03
*MAT 3770	COMBIN COMPUTING	001	KRUKENBERG CLAIRE E	1400-1450MWF	M212	03
*MAT 4275	COMP MATH INTERN	010	STAFF	ARR MTWRF	ARR	10
		011	STAFF	ARR MTWRF	ARR	11
		012	STAFF	ARR MTWRF	ARR	12
		013	STAFF	ARR MTWRF	ARR	13
		014	STAFF	ARR MTWRF	ARR	14
		015	STAFF	ARR MTWRF	ARR	15
*MAT 4820	ALG AND GEOM II	001	STAFF	1900-2130M	M310	03
*MAT 4860	MATH ANALYSIS	001	KOONTZ LLOYD L	1000-1050MWRF	M316	04
*MAT 4910	NUMBER THEORY	001	RAHMAN MUSHFEQUR	1100-1150MWF	M316	03
*MAT 5151	PROBABILITY	001	CRABILL DELMAR	1300-1350MWF	M316	04
*MAT 5210	DIFF GEOM	001	PETRIDIS NICHOLAS	1500-1550MWF	M316	04
*MAT 5700	TOPICS TECH MATH	001	GERLING MAX OTTO	1900-2130W	M308	03
*MAT 5950	THESIS	003	STAFF	ARR MTWRF	ARR	03
		004	STAFF	ARR MTWRF	ARR	04
		005	STAFF	ARR MTWRF	ARR	05
		006	STAFF	ARR MTWRF	ARR	06

*Prerequisites required

MEDICAL TECHNOLOGY

COURSE	DESCRIPTION	SECT.	INSTRUCTOR	MEETING TIME	BLDG/ROOM	C R.
#MDT 2600	INTRO MED TECH	001	ALEXANDER HERBERT JR	1800-2030R	LS310	02
#MDT 3000	ADV MED TECH	001	ALEXANDER HERBERT JR	1800-2030T	LS310	02

#Restricted Enrollment. Prior approval is required for registration in these courses.

MILITARY SCIENCE

COURSE	DESCRIPTION	SECT.	INSTRUCTOR	MEETING TIME	BLDG/ROOM	C R.
MSC 1001	INTRO MIL SCI	001	KANTOR JAMES C	1500-1550MW	AAE316	01
MSC 2001	MIL INSTRUCTION	001	STAFF	1500-1550MW	AAE108	01
		002	STAFF	1500-1550WF	AAE108	01
MSC 3001	MIL LEADERSHIP	001	STAFF	1400-1450MW	AAE316	03
				1500-1640W		
MSC 4001	MIL ADMIN/LAW	001	KANTOR JAMES C	1400-1450MWF	AAE217	04
				1500-1640W		

MUSIC

COURSE	DESCRIPTION	SECT.	INSTRUCTOR	MEETING TIME	BLDG/ROOM	C R.
+MUS 0010	VOICE	001	STAFF	ARR MTWRF	ARR	01
		002	STAFF	ARR MTWRF	ARR	02
		004	STAFF	ARR MTWRF	ARR	04
+MUS 0020	FLUTE	001	SNYDER ROBERT C	ARR MTWRF	ARR	01
		002	SNYDER ROBERT C	ARR MTWRF	ARR	02
		004	SNYDER ROBERT C	ARR MTWRF	ARR	04
+MUS 0021	OBOE	001	MARTIN JOSEPH	ARR MTWRF	ARR	01
		002	MARTIN JOSEPH	ARR MTWRF	ARR	02
		004	MARTIN JOSEPH	ARR MTWRF	ARR	04
+MUS 0022	CLARINET	001	BARTA RICHARD J	ARR MTWRF	ARR	01
		002	BARTA RICHARD J	ARR MTWRF	ARR	02
		004	BARTA RICHARD J	ARR MTWRF	ARR	04
+MUS 0023	BASSOON	001	WEIDNER ROBERT W	ARR MTWRF	ARR	01
		002	WEIDNER ROBERT W	ARR MTWRF	ARR	02
		004	WEIDNER ROBERT W	ARR MTWRF	ARR	04
+MUS 0024	SAXOPHONE	001	MARTIN JOSEPH	ARR MTWRF	ARR	01
		002	MARTIN JOSEPH	ARR MTWRF	ARR	02
		004	MARTIN JOSEPH	ARR MTWRF	ARR	04
+MUS 0025	RECORDER	001	WEIDNER ROBERT W	ARR MTWRF	ARR	01
		002	WEIDNER ROBERT W	ARR MTWRF	ARR	02
		004	WEIDNER ROBERT W	ARR MTWRF	ARR	04
+MUS 0030	TRUMPET	001	HILLYER HAROLD L	ARR MTWRF	ARR	01
		002	HILLYER HAROLD L	ARR MTWRF	ARR	02
		004	HILLYER HAROLD L	ARR MTWRF	ARR	04
+MUS 0031	HORN	001	HARDIN BURTON ERVIN	ARR MTWRF	ARR	01
		002	HARDIN BURTON ERVIN	ARR MTWRF	ARR	02
		004	HARDIN BURTON ERVIN	ARR MTWRF	ARR	04
+MUS 0032	TROMBONE	001	HORNEY ALLAN LEE	ARR MTWRF	ARR	01
		002	HORNEY ALLAN LEE	ARR MTWRF	ARR	02
		004	HORNEY ALLAN LEE	ARR MTWRF	ARR	04
+MUS 0033	BARITONE	001	HORNEY ALLAN LEE	ARR MTWRF	ARR	01
		002	HORNEY ALLAN LEE	ARR MTWRF	ARR	02
		004	HORNEY ALLAN LEE	ARR MTWRF	ARR	04
+MUS 0034	TUBA	001	HARDIN BURTON ERVIN	ARR MTWRF	ARR	01
		002	HARDIN BURTON ERVIN	ARR MTWRF	ARR	02
		004	HARDIN BURTON ERVIN	ARR MTWRF	ARR	04
+MUS 0040	PERCUSSION	001	LANE JOHNNY	ARR MTWRF	ARR	01
		002	LANE JOHNNY	ARR MTWRF	ARR	02
		004	LANE JOHNNY	ARR MTWRF	ARR	04
+MUS 0050	VIOLIN	001	STAFF	ARR MTWRF	ARR	01
		002	STAFF	ARR MTWRF	ARR	02
		004	STAFF	ARR MTWRF	ARR	04
+MUS 0051	VIOLA	001	STAFF	ARR MTWRF	ARR	01
		002	STAFF	ARR MTWRF	ARR	02
		004	STAFF	ARR MTWRF	ARR	04
+MUS 0052	VIOLONCELLO	001	TRACY DONALD C	ARR MTWRF	ARR	01
		002	TRACY DONALD C	ARR MTWRF	ARR	02
		004	TRACY DONALD C	ARR MTWRF	ARR	04
+MUS 0053	STRING BASS	001	TRACY DONALD C	ARR MTWRF	ARR	01
		002	TRACY DONALD C	ARR MTWRF	ARR	02
		004	TRACY DONALD C	ARR MTWRF	ARR	04
+MUS 0060	PIANO	001	STAFF	ARR MTWRF	ARR	01
		002	STAFF	ARR MTWRF	ARR	02
		004	STAFF	ARR MTWRF	ARR	04
+MUS 0061	ORGAN	001	ZWICKY GARY L	ARR MTWRF	ARR	01
		002	ZWICKY GARY L	ARR MTWRF	ARR	02
		004	ZWICKY GARY L	ARR MTWRF	ARR	04
+MUS 0062	HARPSICHORD	001	ZWICKY GARY L	ARR MTWRF	ARR	01
		002	ZWICKY GARY L	ARR MTWRF	ARR	02
		004	ZWICKY GARY L	ARR MTWRF	ARR	04
+MUS 0070	COMPOSITION	001	HESTERMAN PETER D	ARR MTWRF	ARR	01
		002	HESTERMAN PETER D	ARR MTWRF	ARR	02
		004	HESTERMAN PETER D	ARR MTWRF	ARR	04
MUS 0100	ENS:BAND	001	HILLYER HAROLD L	1500-1550MWRF	FAM112	01
MUS 0110	ENS:ORCHESTRA	001	STAFF	1600-1650TR	FAM112	01
				1900-2040W		
*MUS 0120	ENS:JAZZ BAND	001	HORNEY ALLAN LEE	1200-1250MTWR	FAM013	01
MUS 0300	ENS:CHORUS	001	SNYDER ROBERT ELLIS	1400-1450MTWR	FAM013	01
MUS 0541	INTRO TO THEORY	001	STAFF	1300-1350MWF	FAM224	02
* MUS 0600	ENS:CHAMBER	001	STAFF	ARR MTWRF	ARR	01
MUS 1070	ELECTRONIC TECH	001	HESTERMAN PETER D	1600-1650M	FAM31	01
MUS 1101	BEGINNING GUITAR	001	ROBERTSON JAMES H	1000-1050MW	FAM013	01
		002	ROBERTSON JAMES H	1100-1150MW	FAM013	01
MUS 1103	RECITAL	001	MARTIN JOSEPH	1500-1550T	FAM103	00
				1400-1450F		
MUS 1136	CL INSTR VOICE	001	STAFF	0900-0950MTWR	FAM013	02
		002	STAFF	1300-1350MTWR	FAM013	02
MUS 1201	BEGINNING PIANO	001	STAFF	1200-1250TR	FAM229	01
		002	STAFF	1400-1450TR	FAM229	01
		003	STAFF	1400-1450TR	FAM230	01
#MUS 1203	PIANO SKILLS	001	STAFF	1300-1350MW	FAM229	01
		002	STAFF	1600-1650TR	FAM229	01
*#MUS 1204	PIANO SKILLS	001	STAFF	0900-0950TR	FAM230	01
		002	STAFF	1100-1150TR	FAM229	01
MUS 1301	CL INSTR STRINGS	001	TRACY DONALD C	0900-0950MW	FAM112	01
MUS 1302	CL INST CL FL SX	001	BARTA RICHARD J	1000-1050TR	FAM112	01
MUS 1304	CL INSTR PERC	001	LANE JOHNNY	1300-1350MW	FAM112	01
MUS 1305	CL INSTR TRPT HN	001	HARDIN BURTON ERVIN	1300-1350TR	FAM112	01
MUS 1306	CL INSTR TRB TU	001	HORNEY ALLAN LEE	1000-1050MW	FAM112	01
MUS 1421	MUS FUNDAMENTALS	001	STAFF	0800-0850MWF	FAM224	03
		002	STAFF	0900-0950MWF	FAM224	03
		003	STAFF	1000-1050MWF	FAM224	03
		004	STAFF	1100-1150MWF	FAM224	03
		005	STAFF	1400-1450MWF	FAM224	03
MUS 1423	MUS FOR REC MAJ	001	ROBERTSON JAMES H	1500-1550MWF	FAM007	02
*MUS 1541	MUS THEORY & LIT	001	STAFF	1000-1050MWF	FAM122	03
		002	STAFF	1300-1350MWF	FAM31	03
*MUS 1542	MUS THEORY & LIT	001	STAFF	1000-1050MWF	FAM31	03
*MUS 1543	AURAL TRAINING	001	STAFF	1000-1050TR	FAM31	01
		002	STAFF	1100-1150TR	FAM31	01
*MUS 1544	AURAL TRAINING	001	STAFF	1000-1050TR	FAM224	01
*MUS 2141	VOCAL DICTION I	001	JOHNSON JUNE	1200-1250TR	FAM006	01
*MUS 2155	CHORAL CONDUCT	001	SNYDER ROBERT ELLIS	1100-1150TR	FAM013	02
*MUS 2201	CL INSTR PIANO	001	STAFF	ARR MTWRF	FAM206	01
*#MUS 2203	PIANO SKILLS	001	STAFF	1100-1150MW	FAM229	01
		002	STAFF	1300-1350TR	FAM229	01
*#MUS 2204	PIANO SKILLS	001	STAFF	1000-1050MW	FAM229	01
*MUS 2205	KEYBD SKILLS I	001	STAFF	1000-1050TR	FAM229	01
*MUS 2360	INSTRUMENT COND	001	BARTA RICHARD J	1100-1150TR	FAM112	01
*MUS 2440	LAB IN MUS ED	001	RADTKE ANGLA	0800-0850T	FAM006	01
		002	RADTKE ANGLA	0900-0950T	FAM006	01
*MUS 2541	MUSIC THEORY	001	STAFF	0900-0950MW	FAM006	02
		002	STAFF	1200-1250MW	FAM31	02
*MUS 2542	MUSIC THEORY	001	STAFF	0800-0850MWF	FAM31	03
*MUS 2543	AURAL TRAINING	001	STAFF	0900-0950TR	FAM31	01
MUS 2561	ROLE BLACK MUSIC	001	LANE JOHNNY	1000-1050TR	FAM122	02
MUS 2562	INTRO MUSIC LIT	001	TRACY DONALD C	1200-1250MWF	FAM122	03
		002	DIBIANCO DOUGLAS	1400-1450MWF	FAM122	03
		003	SMITH CATHERINE A	1100-1150MWF	FAM122	03
MUS 2563	MUS HIST NON MAJ	001	DIBIANCO DOUGLAS	1100-1150MWF	FAM007	03
*MUS 2580	HIST LIT MUS	001	TRACY DONALD C	1300-1350MWF	FAM122	03
*MUS 3120	MUS THEATRE	001	STAFF	1500-1640MW	FAM013	02
*MUS 3136	CL INSTR VOICE	001	STAFF	1000-1050TR	FAM007	01
MUS 3310	VOICE	001	STAFF	ARR MTWRF	ARR	01
		002	STAFF	ARR MTWRF	ARR	02
		004	STAFF	ARR MTWRF	ARR	04
+MUS 3320	FLUTE	001	SNYDER ROBERT C	ARR MTWRF	ARR	01
		002	SNYDER ROBERT C	ARR MTWRF	ARR	02
		004	SNYDER ROBERT C	ARR MTWRF	ARR	04
+MUS 3321	OBOE	001	MARTIN JOSEPH	ARR MTWRF	ARR	01
		002	MARTIN JOSEPH	ARR MTWRF	ARR	02
		004	MARTIN JOSEPH	ARR MTWRF	ARR	04
+MUS 3322	CLARINET	001	BARTA RICHARD J	ARR MTWRF	ARR	01
		002	BARTA RICHARD J	ARR MTWRF	ARR	02
		004	BARTA RICHARD J	ARR MTWRF	ARR	04
+MUS 3323	BASSOON	001	WEIDNER ROBERT W	ARR MTWRF	ARR	01
		002	WEIDNER ROBERT W	ARR MTWRF	ARR	02
		004	WEIDNER ROBERT W	ARR MTWRF	ARR	04
+MUS 3324	SAXOPHONE	001	MARTIN JOSEPH	ARR MTWRF	ARR	01
		002	MARTIN JOSEPH	ARR MTWRF	ARR	02
		004	MARTIN JOSEPH	ARR MTWRF	ARR	04
+MUS 3325	RECORDER	001	WEIDNER ROBERT W	ARR MTWRF	ARR	01
		002	WEIDNER ROBERT W	ARR MTWRF	ARR	02
		004	WEIDNER ROBERT W	ARR MTWRF	ARR	04
+MUS 3330	TRUMPET	001	HILLYER HAROLD L	ARR MTWRF	ARR	01
		002	HILLYER HAROLD L	ARR MTWRF	ARR	02
		004	HILLYER HAROLD L	ARR MTWRF	ARR	04
+MUS 3331	HORN	001	HARDIN BURTON ERVIN	ARR MTWRF	ARR	01
		002	HARDIN BURTON ERVIN	ARR MTWRF	ARR	02
		004	HARDIN BURTON ERVIN	ARR MTWRF	ARR	04
+MUS 3332	TROMBONE	001	HORNEY ALLAN LEE	ARR MTWRF	ARR	01
		002	HORNEY ALLAN LEE	ARR MTWRF	ARR	02
		004	HORNEY ALLAN LEE	ARR MTWRF	ARR	04
+MUS 3333	BARITONE	001	HORNEY ALLAN LEE	ARR MTWRF	ARR	01
		002	HORNEY ALLAN LEE	ARR MTWRF	ARR	02
		004	HORNEY ALLAN LEE	ARR MTWRF	ARR	04
+MUS 3334	TUBA	001	HARDIN BURTON ERVIN	ARR MTWRF	ARR	01
		002	HARDIN BURTON ERVIN	ARR MTWRF	ARR	02
		004	HARDIN BURTON ERVIN	ARR MTWRF	ARR	04
+MUS 3340	PERCUSSION	001	LANE JOHNNY	ARR MTWRF	ARR	01
		002	LANE JOHNNY	ARR MTWRF	ARR	02
		004	LANE JOHNNY	ARR MTWRF	ARR	04
+MUS 3350	VIOLIN	001	STAFF	ARR MTWRF	ARR	01
		002	STAFF	ARR MTWRF	ARR	02
		004	STAFF	ARR MTWRF	ARR	04
+MUS 3351	VIOLA	001	STAFF	ARR MTWRF	ARR	01
		002	STAFF	ARR MTWRF	ARR	02
		004	STAFF	ARR MTWRF	ARR	04
+MUS 3352	VIOLONCELLO	001	TRACY DONALD C	ARR MTWRF	ARR	01
		002	TRACY DONALD C	ARR MTWRF	ARR	02
		004	TRACY DONALD C	ARR MTWRF	ARR	04
+MUS 3353	STRING BASS	001	TRACY DONALD C	ARR MTWRF	ARR	01
		002	TRACY DONALD C	ARR MTWRF	ARR	02
		004	TRACY DONALD C	ARR MTWRF	ARR	04
+MUS 3360	PIANO	001	STAFF	ARR MTWRF	ARR	01
		002	STAFF	ARR MTWRF	ARR	02
		004	STAFF	ARR MTWRF	ARR	04
+MUS 3361	ORGAN	001	ZWICKY GARY L	ARR MTWRF	ARR	01
		002	ZWICKY GARY L	ARR MTWRF	ARR	02
		004	ZWICKY GARY L	ARR MTWRF	ARR	04
+MUS 3362	HARPSICHORD	001	ZWICKY GARY L	ARR MTWRF	ARR	01
		002	ZWICKY GARY L	ARR MTWRF	ARR	02
		004	ZWICKY GARY L	ARR MTWRF	ARR	04
+MUS 3370	COMPOSITION	001	HESTERMAN PETER D	ARR MTWRF	ARR	01
		002	HESTERMAN PETER D	ARR MTWRF	ARR	02
		004	HESTERMAN PETER D	ARR MTWRF	ARR	04
*°MUS 3400	INST MUS METHODS	001	BARTA RICHARD J	1100-1150MWF	FAM006	03
*MUS 3421	MUS EL SCHOOL	001	BIALEK MARY ANN	1000-1050MWF	FAM007	03
*MUS 3423	MUS EL SCHOOL	001	BRINKMAN JAMES M	0900-0950MWF	FAM007	03
*MUS 3435	MUS IN SPEC ED	001	BIALEK MARY ANN	1100-1215TR	FAM007	03
*MUS 3439	ELEM MUS METHODS	001	BIALEK MARY ANN	1000-1050F	FAM007	03
				1300-1350MWF		
*MUS 3440	VOCAL MU METHODS	001	BRINKMAN JAMES M	1300-1350TR	FAM007	02
*MUS 3542	MUSIC ANALYSIS	001	STAFF	0900-0950MWF	FAM31	03
*MUS 3571	HIST LIT MUS	001	WEIDNER ROBERT W	0800-0850MWF	FAM122	03
		002	WEIDNER ROBERT W	0900-0950MWF	FAM122	03
*MUS 4541	16TH CENT CNTRPT	001	STAFF	0900-0950TR	FAM007	02
MUS 4770	SONG LITERATURE	001	JOHNSON JUNE	ARR MTWRF	ARR	02
MUS 4840	BAND ARRANGING	001	HARDIN BURTON ERVIN	1100-1150TR	FAM006	02
MUS 4860	MRCHNG BAND PROC	001	HILLYER HAROLD L	1300-1350TR	FAM122	02
MUS 5120	MUSIC THEATRE	001	STAFF	1500-1640MW	FAM013	02
MUS 5170	ANALYTICAL TECH	001	HESTERMAN PETER D	1100-1150MWF	FAM31	03
MUS 5500	ENSEMBLE	001	MARTIN JOSEPH	ARR MTWRF	FAM119	01
MUS 5510	VOICE	001	STAFF	ARR MTWRF	ARR	01
		002	STAFF	ARR MTWRF	ARR	02
		004	STAFF	ARR MTWRF	ARR	04
MUS 5520	FLUTE	001	SNYDER ROBERT C	ARR MTWRF	ARR	01
		002	SNYDER ROBERT C	ARR MTWRF	ARR	02
		004	SNYDER ROBERT C	ARR MTWRF	ARR	04
MUS 5521	OBOE	001	MARTIN JOSEPH	ARR MTWRF	ARR	01
		002	MARTIN JOSEPH	ARR MTWRF	ARR	02
		004	MARTIN JOSEPH	ARR MTWRF	ARR	04
MUS 5522	CLARINET	001	BARTA RICHARD J	ARR MTWRF	ARR	01
		002	BARTA RICHARD J	ARR MTWRF	ARR	02
		004	BARTA RICHARD J	ARR MTWRF	ARR	04
MUS 5523	BASSOON	001	WEIDNER ROBERT W	ARR MTWRF	ARR	01
		002	WEIDNER ROBERT W	ARR MTWRF	ARR	02
		004	WEIDNER ROBERT W	ARR MTWRF	ARR	04
MUS 5524	SAXOPHONE	001	MARTIN JOSEPH	ARR MTWRF	ARR	01
		002	MARTIN JOSEPH	ARR MTWRF	ARR	02
		004	MARTIN JOSEPH	ARR MTWRF	ARR	04
MUS 5525	RECORDER	001	WEIDNER ROBERT W	ARR MTWRF	ARR	01
		002	WEIDNER ROBERT W	ARR MTWRF	ARR	02
		004	WEIDNER ROBERT W	ARR MTWRF	ARR	04
MUS 5530	TRUMPET	001	HILLYER HAROLD L	ARR MTWRF	ARR	01
		002	HILLYER HAROLD L	ARR MTWRF	ARR	02
		004	HILLYER HAROLD L	ARR MTWRF	ARR	04
MUS 5531	HORN	001	HARDIN BURTON ERVIN	ARR MTWRF	ARR	01
		002	HARDIN BURTON ERVIN	ARR MTWRF	ARR	02
		004	HARDIN BURTON ERVIN	ARR MTWRF	ARR	04
MUS 5532	TROMBONE	001	HORNEY ALLAN LEE	ARR MTWRF	ARR	01
		002	HORNEY ALLAN LEE	ARR MTWRF	ARR	02
		004	HORNEY ALLAN LEE	ARR MTWRF	ARR	04
MUS 5533	BARITONE	001	HORNEY ALLAN LEE	ARR MTWRF	ARR	01
		002	HORNEY ALLAN LEE	ARR MTWRF	ARR	02
		004	HORNEY ALLAN LEE	ARR MTWRF	ARR	04
MUS 5534	TUBA	001	HARDIN BURTON ERVIN	ARR MTWRF	ARR	01
		002	HARDIN BURTON ERVIN	ARR MTWRF	ARR	02
		004	HARDIN BURTON ERVIN	ARR MTWRF	ARR	04
MUS 5540	PERCUSSION	001	LANE JOHNNY	ARR MTWRF	ARR	01
		002	LANE JOHNNY	ARR MTWRF	ARR	02
		004	LANE JOHNNY	ARR MTWRF	ARR	04
MUS 5550	VIOLIN	001	STAFF	ARR MTWRF	FAM241	01
		002	STAFF	ARR MTWRF	FAM241	02
		004	STAFF	ARR MTWRF	FAM241	04
MUS 5551	VIOLA	001	STAFF	ARR MTWRF	FAM241	01
		002	STAFF	ARR MTWRF	FAM241	02
		004	STAFF	ARR MTWRF	FAM241	04
MUS 5552	VIOLONCELLO	001	TRACY DONALD C	ARR MTWRF	FAM117	01
		002	TRACY DONALD C	ARR MTWRF	FAM117	02
		004	STAFF	ARR MTWRF	FAM117	04
MUS 5553	STRING BASS	001	TRACY DONALD C	ARR MTWRF	FAM117	01
		002	TRACY DONALD C	ARR MTWRF	FAM117	02
MUS 5560	PIANO	001	STAFF	ARR MTWRF	ARR	01
		002	STAFF	ARR MTWRF	ARR	02
		004	STAFF	ARR MTWRF	ARR	04
MUS 5561	ORGAN	001	ZWICKY GARY L	ARR MTWRF	ARR	01
		002	ZWICKY GARY L	ARR MTWRF	ARR	02
MUS 5562	HARPSICHORD	001	ZWICKY GARY L	ARR MTWRF	ARR	01
		002	ZWICKY GARY L	ARR MTWRF	ARR	02
		004	ZWICKY GARY L	ARR MTWRF	ARR	04
MUS 5570	COMPOSITION	001	HESTERMAN PETER D	ARR MTWRF	ARR	01
		002	HESTERMAN PETER D	ARR MTWRF	FAM35	02
		004	HESTERMAN PETER D	ARR MTWRF	ARR	04
MUS 5621	FOUND AND PRINC	001	STAFF	1900-2130M	FAM224	03
MUS 5900	INTRO RESRCH MUS	001	WEIDNER ROBERT W	1000-1050MWF	FAM006	03
MUS 5950	THESIS	003	MARTIN JOSEPH	ARR MTWRF	FAM116	03
		004	MARTIN JOSEPH	ARR MTWRF	FAM116	04
		005	MARTIN JOSEPH	ARR MTWRF	FAM116	05
		006	MARTIN JOSEPH	ARR MTWRF	FAM116	06

°Additional hour by arrangement.
+Prior approval by department chair (581-3010) is required before initial registration in applied music
#Basically intended for music majors requiring knowledge of music fundamentals. Initial placement in class piano will be by audition.

*Prerequisites required

OCCUPATIONAL EDUCATION

COURSE	DESCRIPTION	SECT.	INSTRUCTOR	MEETING TIME	BLDG/ROOM	C R.
OED 4275	OCC INTERNSHIP	001	STAFF	ARR MTWRF	ARR	01
		002	STAFF	ARR MTWRF	ARR	02
		003	STAFF	ARR MTWRF	ARR	03
		004	STAFF	ARR MTWRF	ARR	04
		005	STAFF	ARR MTWRF	ARR	05
		006	STAFF	ARR MTWRF	ARR	06
OED 4300	SPEC STUDY OED	001	STAFF	ARR MTWRF	ARR	03
OED 4913	ORG/ADM CO-OP	001	CHASE DAYTON K	1900-2130R	BH206	03

PHILOSOPHY

COURSE	DESCRIPTION	SECT.	INSTRUCTOR	MEETING TIME	BLDG/ROOM	C R.
PHI 1800	PROB PHIL	001	TAYLOR FRANK S	0900-0950MWF	CH229	03
		002	BARFORD ROBERT	0930-1045TR	CH229	03
		003	TAYLOR FRANK S	1100-1150MWF	CH228	03
		004	TAYLOR FRANK S	1400-1515TR	CH229	03
PHI 1900	LOGIC	001	KIM HA POONG	0900-0950MWF	CH228	03
		002	PENN STUART L	1000-1050MWF	CH228	03
		003	KIM HA POONG	1100-1150MWF	CH229	03
		004	PENN STUART L	1400-1515TR	CH228	03
		005	KIM HA POONG	0930-1045TR	CH228	03
PHI 2000	SOCRATES/PLATO	001	PENN STUART L	1100-1215TR	CH228	03
PHI 3000	PHIL CURR ISSUES	001	KIM HA POONG	1900-2130T	CH228	03
PHI 3030	SCI & HUM VALUES	001	PENN STUART L	1100-1150MWF	CH333	03
PHI 3060	PHIL IDEAS LIT	001	BARFORD ROBERT	1000-1050MWF	CH333	03
PHI 3220	HIST PHIL MED	001	BARFORD ROBERT	1300-1350MWF	CH333	03
PHI 3900	PHIL OF RELIGION	001	TAYLOR FRANK S	1400-1450MWF	CH333	03

PHYSICAL EDUCATION

COURSE	DESCRIPTION	SECT.	INSTRUCTOR	MEETING TIME	BLDG/ROOM	C R.
++PED 0030	INTER BASKETBALL	001	HILKE BARBARA	1500-1820MTWRF	LB/BBG	01
+		002	SAMUELS RICK	1500-1820MTWRF	LB/BBG	01
++PED 0040	INTER FLD HOCKEY	001	TEMPLE BETTY J	1500-1820MTWRF	FIELDS	01
+PED 0050	INTER SOCCER	001	HYNDMAN SCHELLAS W	1500-1820MTWRF	FIELDS	01
++PED 0060	INTER VOLLEYBALL	001	GRUBER CAROL A	1500-1820MTWRF	MG/NG SG	01
++PED 0070	INTER BADMINTON	001	FARLEY KAREN L	1500-1820MTWRF	MG/NG SG	01
+PED 0090	INTER FOOTBALL	001	MUDRA DARRELL E	1500-1820MTWRF	FIELDS	01
+PED 0120	INTER GOLF	001	STAFF	1500-1820MTWRF	FIELDS	01
++PED 0140	INTER TENNIS	001	FARLEY KAREN L	1500-1820MTWRF	COURTS	01
+PED 0150	INTER WRESTLING	001	CLINTON RONALD	1500-1820MTWRF	LB/WG	01
++PED 0160	INTER CC/TRACK	001	CRAFT JOHN MELVIN	1500-1820MTWRF	FIELDS	01
+		002	WOODALL M THOMAS	1500-1820MTWRF	FIELDS	01
PED 0180	INTER SWIMMING	001	PADOVAN RAYMOND F	1500-1820MTWRF	LB/POOL	01
+PED 0830	FALL BASEBALL	001	MCDEVITT THOMAS E	1500-1820MTWRF	FIELDS	01
PED 1010	PRESCRIBED ACTIV	001	BIRKHEAD CHERYL L	ARR MTWRF	LB/TR	01
PED 1130	INTRO/ATHL TRNG	001	BIRKHEAD CHERYL L	1100-1240TR	LB/TR	02
PED 1400	BEG SWIMMING	001	GOSSETT GERALD L	1200-1250TR	BEB/POOL	01
		002	GOSSETT GERALD L	1300-1350TR	BEB/POOL	01
PED 1410	INTER SWIMMING	001	MULLER BETTY	0900-0950TR	LB/POOL	01
		002	MULLER BETTY	1000-1050TR	LB/POOL	01
		003	GOSSETT GERALD L	1400-1450MW	LB/POOL	01
PED 1420	ADV LIFE SAVING	001	PINTHER HAROLD JR	0900-0950MW	LB/POOL	01
		002	GOSSETT GERALD L	1200-1250MW	LB/POOL	01
PED 1460	WATER SAFETY	001	GOSSETT GERALD L	0800-0850MW	LB/POOL	01
		002	GOSSETT GERALD L	0800-0850TR	LB/POOL	01
°PED 1480	CANOEING	001	SCHAEFER JOHN E	1500-1640TR	LB/W SAL	01
PED 1500	PE/PROFESSION	001	HART DOROTHY M	0900-0950TR	LB309	02
		002	KATSIMPALIS TOM	1100-1150MW	LB309	02
		003	DAVID JOYCE E	1300-1350TR	LB309	02
PED 1520	MOTOR LEARNING	001	GREEN NORMA C	0900-0950TR	MG106/MLL	02
PED 1600	WEIGHT TRAINING	001	SCHAEFER JOHN E	0900-0950MW	LB/FG	01
		002	CLINTON RONALD	0900-0950TR	LB/FG	01
		003	MOORE NEIL E	1000-1050MW	LB/FG	01
		004	SCHAEFER JOHN E	1300-1350MW	LB/FG	01
°PED 1610	ARCHERY	001	HART DOROTHY M	1000-1140MW	LB/W SAL	01
°PED 1650	TRAP/SKEET	001	MCFARLAND HARLAND G	1500-1640TR	LB/RR	01
#PED 1660	BOWLING	001	GOSSETT GERALD L	1000-1050MW	BA	01
#		002	GOSSETT GERALD L	1100-1150MW	BA	01
#		003	CHURCH PHOEBE L	1200-1250MW	BA	01
#		004	CHURCH PHOEBE L	1300-1350MW	BA	01
		005	CHURCH PHOEBE L	1300-1350TR	BA	01
°PED 1670	GOLF	001	MCCABE WILLIAM J	1000-1140MW	LB/FH	01
8		002	SANDERS J W	1300-1440MW	LB/FH	01
		003	MCCABE WILLIAM J	1300-1440TR	LB/FH	01
PED 1680	STUNTS/TUMBLING	001	FLAUGHER PATRICIA	0800-0850TR	LB/GG	01
		002	FLAUGHER PATRICIA	0900-0950TR	LB/GG	01
PED 1681	GYM/APPARATUS	001	SCHAEFER JOHN E	1300-1350TR	LB/GG	01
PED 1690	TRACK & FIELD	001	CRAFT JOHN MELVIN	1000-1050TR	LB/FH	01
==PED 1720	BASKETBALL	001	HILKE BARBARA	0800-0850TR	LB/BBG	01
=		002	PAAP RONALD LAWRENCE	0900-0950TR	LB/BBG	01

Continued to page 7

Continued from page 6

°PED 1740	SOCCER	001	HYNDMAN SCHELLAS W	1000-1140TR	LB/E JAL		01
°PED 1770	VOLLEYBALL	001	GRUBER CAROL A	1200-1250MTWR	MG/SG		01
PED 1810	BADMINTON	001	DAVES M MARISE	1000-1050MW	MG/SG		01
		002	FLOWER M LORRAINE	1000-1050TR	MG/SG		01
		003	FISCHER RUSSELL D	1100-1150TR	MG/SG		01
		004	DAVES M MARISE	1400-1450TR	MG/SG		01
PED 1830	RACQUETBALL	001	ANKENBRAND LARRY J	0800-0850TR	LB/RB	CTS	01
		002	CHURCH PHOEBE L	0900-0950MW	LB/RB	CTS	01
		003	CHURCH PHOEBE L	0900-0950TR	LB/RB	CTS	01
		004	CHURCH PHOEBE L	1000-1050MW	LB/RB	CTS	01
		005	FISCHER RUSSELL D	1000-1050TR	LB/RB	CTS	01
		006	CRAFT JOHN MELVIN	1100-1150MW	LB/RB	CTS	01
		007	CLINTON RONALD	1100-1150TR	LB/RB	CTS	01
		008	KATSIMPALIS TOM	1200-1250TR	LB/RB	CTS	01
		009	CRAFT JOHN MELVIN	1300-1350MW	LB/RB	CTS	01
		010	KATSIMPALIS TOM	1300-1350TR	LB/RB	CTS	01
		011	PINTHER HAROLD JR	1400-1450MW	LB/RB	CTS	01
		012	KATSIMPALIS TOM	1400-1450TR	LB/RB	CTS	01
		013	PINTHER HAROLD JR	1500-1550TR	LB/RB	CTS	01
		014	CHURCH PHOEBE L	1600-1650TR	LB/RB	CTS	01
PED 1850	SELF DEFENSE	001	HYNDMAN SCHELLAS W	1000-1050MW	LB/WG		01
		002	HYNDMAN SCHELLAS W	1100-1150MW	LB/WG		01
		003	HYNDMAN SCHELLAS W	1300-1350MW	LB/WG		01
° PED 1870	TENNIS	001	HUSSEY ROBERT W	0800-0940MW	LB/FH		01
°		002	ANKENBRAND LARRY J	1000-1050MTWR	LB/FH		01
°°		003	DAVES M MARISE	1300-1440MW	LB/FH		01
°°		004	MCFARLAND HARLAND G	0800-0940TR	LB/FH		01
°°		005	FLOWER M LORRAINE	1300-1440MW	LB/FH		01
		006	HUSSEY ROBERT W	1300-1440TR	LB/FH		01
PED 1880	FENCING	001	FLOWER M LORRAINE	1000-1050MW	LB/SB		01
		002	FLOWER M LORRAINE	1100-1150MW	LB/SB		01
PED 1910	MODERN DANCE	001	STAFF	1700-1750MW	MG/DS		01
		002	STAFF	1200-1250TR	MG/DS		01
PED 1920	BALLROOM DANCE	001	YU MARINA SU-CHIN	0900-0950MW	LB/NB		01
		002	MCFARLAND HARLAND G	1100-1150TR	LB/NB		01
		003	YU MARINA SU-CHIN	1300-1350TR	LB/NB		01
		004	MCFARLAND HARLAND G	1300-1350MW	LB/NB		01
		005	MCFARLAND HARLAND G	1400-1450MW	LB/NB		01
		006	MCFARLAND HARLAND G	1000-1050MW	LB/NB		01
PED 1930	SQUARE DANCE /Women	001	HUSSEY ROBERT W	1400-1450MW	MG/SG		01
	+Men	002	HUSSEY ROBERT W	1400-1450MW	MG/SG		01
PED 2000	TECH/PRACTICE PE	001	MCFARLAND HARLAND W	1300-1350TR	LS201		01
PED 2101	T/TH BADM/TENNIS	001	HUSSEY ROBERT W	0800-0940TR	MG/SG	CTS	02
		002	DAVID JOYCE E	1100-1240MW	MG/SG	CTS	02
		003	DAVES M MARISE	1200-1340TR	MG/SG	CTS	02
PED 2102	T/TH GOLF/BOWLNG	001	CHURCH PHOEBE L	1000-1140TR	LB/FH	BA	02
PED 2104	T/TH SOC/SP/SPTS	001	FLOWER M LORRAINE	1200-1340TR	LB/FLD		02
PED 2130	ATH TRNG PRACT	001	DOYLE ROBERT	ARR MTWRF	LB/TR		01
PED 2131	THERAP MODAL	001	ATEN DENNIS W	0800-0850TR	LB/TR		02
PED 2144	T/TH SCUBA DIV	001	PINTHER HAROLD JR	1000-1050MW	LB/PO	309	02
				1900-1950T			
		002	PINTHER HAROLD JR	1100-1150MW	LB/PO	309	02
				1900-1950T			
		003	PINTHER HAROLD JR	1100-1150TR	LB/PO	309	02
				1900-1950T			
		004	PADOVAN RAYMOND F	1300-1350TR	LB/PO	309	02
				1900-1950W			
		005	PADOVAN RAYMOND F	1400-1450TR	LB/PO	309	02
				1900-1950W			
PED 2220	T/TH DANCE I	002	YU MARINA SU-CHIN	1300-1440MW	LB/SB		02
		003	YU MARINA SU-CHIN	0800-0940TR	LB/SB		02
PED 2230	T/TH MOD DANCE I	001	STAFF	0800-0940MW	MG/DS		02
		002	STAFF	0800-0940TR	MG/DS		02
		003	STAFF	1000-1140MW	MG/DS		02
		004	STOUGHTON ALICE C	1000-1140TR	MG/DS		02
		005	STOUGHTON ALICE C	1300-1440MW	MG/DS		02
		006	STAFF	1500-1640MW	MG/DS		02
		007	STOUGHTON ALICE C	1500-1640TR	MG/DS		02
		008	STAFF	1700-1840TR	MG/DS		02
PED 2240	TH DANCE COMP	001	STAFF	1300-1440TR	MG/DS		02
PED 2320	T/TH GTS/GYM	001	SCHAEFER JOHN E	1000-1140MW	LB/GG		02
		002	SCHAEFER JOHN E	1000-1140TR	LB/GG		02
PED 2370	T/TH FLD HOC/VB	001	GRUBER CAROL A	0800-0940MW	MG/SG	136	02
PED 2410	ELEM SCHOOL PE	001	WEBER MARY LOUISE	0800-0850MWF	MG/NG	106	03
		002	GREEN NORMA C	0900-0950MWF	MG/NG	106	03
		003	GREEN NORMA C	1300-1350MWF	MG/NG	106	03
PED 2440	KINESIOLOGY	001	MOORE NEIL E	0900-0950MTWR	LB304		04
		002	HUSSEY ROBERT W	1000-1050MTWR	LB304		04
		003	FISCHER RUSSELL D	1300-1350MTWR	LB304		04
PED 2450	PE EXCEPT IND	001	FLOWER M LORRAINE	0800-0850MWF	LB309		03
		002	ANKENBRAND LARRY J	1300-1350MWF	LB308		03
°PED 2701	FOOTBALL OFFIC	001	SANDERS J W	1900-2040T	LB308		01
°°PED 2702	BASKETBALL OFFIC	001	SANDERS J W	1900-2040T	LB308		01
°°PED 2870	ADV TENNIS	001	DAVID JOYCE E	1000-1140TR	LB/FH		01
PED 2960	AESTH OF DANCE	001	STOUGHTON ALICE C	1100-1150MWF	MG106		03
PED 3130	ATH INJURIES	001	DOYLE ROBERT	0900-0950MWF	S332		03
*PED 3200	TCH OF DANCE	001	STAFF	1200-1250MWF	MG/DS		03
*PED 3380	SO/VB TCH/COH	001	GRUBER CAROL A	1000-1140TR	MG/NG	106	03
*PED 3400	METHODS/PE	001	GILMORE WALTER L	0800-0850MWF	LB308/BBG		03
		002	DAVID JOYCE E	0900-0950MWF	LB309/BBG		03
		003	DAVES M MARISE	1200-1250MWF	LB/BBG		03
*PED 3470	BASKETBALL COHNG	001	SAMUELS RICK	1100-1150TW	LB308/BBG		03
				1000-1140JR			
*PED 3500	BASEBALL COHNG	001	SANDERS J W	0900-0950MW	LB308/FLD		03
				0900-1040JR			
PED 3600	INTRO ELE SCH PE	001	WEBER MARY LOUISE	0800-0940TR	MG/NG	136	02
		002	MULLER BETTY	1000-1140WF	MG/NG	137	02
		003	ANKENBRAND LARRY J	1200-1340TR	MG/NG	106	02
*PED 3610	PE ACT ELEM SCH	001	MULLER BETTY	1200-1250MWF	MG/NG	106	03
*PED 3620	RHY ACT ELEM SCH	001	YU MARINA SU-CHIN	1000-1050MWF	LB/NB		03
*PED 3640	EL SCH PE PRACT	001	WEBER MARY LOUISE	1300-1440MTR	MG106		03
*PED 3700	PSYCH FUND COHNG	001	SANDERS J W	1100-1150TR	LB309		02
PED 4320	ORG/ADM SUPER PE	001	KATSIMPALIS TOM	1000-1050MWF	LB309		03
		002	KATSIMPALIS TOM	1300-1350MWF	LB309		03
PED 4750	MEAS/EVAL PE	001	SANDERS J W	1000-1050MWF	LB308		03
		002	FISCHER RUSSELL D	1400-1450MWF	LB308		03
PED 4800	ATYP CHLD/ACTION	001	ANKENBRAND LARRY J	1400-1450MWF	LB309		03
PED 5000	INTRO GRAD STUDY	001	BUCKELLEW WILLIAM F	1300-1350MTWR	MG136		04
PED 5120	SOC PSY &PHY HEA	001	BUCKELLEW WILLIAM F	1900-2130W	MG106		03
PED 5190	GROWTH/DEVEL	001	DAVES M MARISE	1000-1050TR	MG136		02
PED 5300	ADV ADMIN PE	001	LOWELL WALTER S	0800-0850TR	LB303		02
PED 5570	ANAL HUMAN MOT	001	FISCHER RUSSELL D	1100-1150MWF	LB304		03
PED 5630	PHIL OF PE	001	HART DOROTHY M	1900-2130M	LB303		03
PED 5700	EXPER LAB RES	001	WOODALL M THOMAS	0900-0950MTWR	LB/RES LB		04
PED 5950	THESIS	003	STAFF	ARR MTWRF	ARR		03
		006	STAFF	ARR MTWRF	ARR		06
PED 5991	INTERN/SPTS ADM	003	STAFF	ARR MTWRF	ARR		03
PED 5992	INTERN/SPTS ADM	003	STAFF	ARR MTWRF	ARR		03

+Men's activities emphasized °First half of sem., through Oct 16 #Fee ‡Men's rules emphasized
++Women's activities emphasized °°Second half of sem., beginning Oct 19 ==Women's rules emphasized

PHYSICAL SCIENCE

COURSE DESCRIPTION		SECT.	INSTRUCTOR	MEETING TIME	BLDG/ROOM	C R.
PHS 1100	PHYSICAL SCIENCE	001	SHEPHERD MAURICE	1000-1050RF	S213,425	04
				1000-1150MW		
		002	HAMERSKI JULIAN J	1000-1050RF	S425,213	04
				1000-1150MW		
		003	SHEPHERD MAURICE	1300-1350RF	S213,425	04
				1300-1450MW		
		004	JORDAN ROBERT W	1300-1350RF	S425,213	04
				1300-1450MW		

PHYSICS

COURSE DESCRIPTION		SECT.	INSTRUCTOR	MEETING TIME	BLDG/ROOM	C R.
PHY 1150	PRINCIPLE-PHYS I	002	FRANZ WILLIAM T	0800-0850MWF	S215,216	04
				0800-0950T		
		003	FRANZ WILLIAM T	0800-0850MWF	S215,216	04
				1000-1150R		
*PHY 1160	PRINCIPLE-PHYS II	001	SMITH P SCOTT	1200-1250MWF	S215,216	04
				1200-1350R		
PHY 1250	PHYS ENRGY MGT I	001	MCINERNEY MICHAEL	1100-1150MWF	S215,216	03
				1100-1250W		
		002	MCINERNEY MICHAEL	1100-1150MWF	S215,216	03
				0800-0950R		
PHY 1350	COLLEGE PHYS I	001	CLOUD WILLIAM M	0800-0850MWF	S206,208	04
				0800-1050T		
		002	BUTLER WILLIAM A	0900-0950MWF	S206,208	04
				0800-1050R		
		003	FRANZ WILLIAM T	1000-1050MWF	S206,208	04
				1500-1750M		
		004	STORM LEONARD E	1200-1250MWF	S206,208	04
				1200-1450T		
		005	MCINERNEY MICHAEL	1300-1350MWF	S206,208	04
				1200-1450R		
		006	FRANZ WILLIAM T	1400-1450MTF	S206,208	04
				1400-1650W		
		008	WILLIAMS KENNETH E	1100-1150MRF	S206,208	04
				1000-1250W		
		009	BREIG MARVIN LEE	1500-1550MWF	S206,208	04
				1500-1750R		
		010	WILLIAMS KENNETH E	1600-1650MWF	S206,208	04
				0800-1050M		
*PHY 1360	COLLEGE PHYS II	001	SMITH P SCOTT	0900-0950MWF	S215,213	04
				0800-1050T		
		002	WHALIN EDWIN A	1300-1350MWF	S215,213	04
				1200-1450T		
*PHY 1370	COLLEGE PHYS III	001	EISENHOUR SNOWDEN	0800-0850MWF	S220	04
				0800-1050T		
		002	WHALIN EDWIN A	1200-1250MWF	S220	04
				1000-1250R		
		003	BREIG MARVIN LEE	1300-1350MWF	S220	04
				1300-1550T		
*PHY 2390	CLASSICAL MECH I	001	CLOUD WILLIAM M	1000-1050MWF	S215	03
		002	SMITH P SCOTT	1100-1150MWF	S208,215	03
		003	MCINERNEY MICHAEL	1500-1550MWF	S215	03
*PHY 3010	M-P:RELATIVITY	001	EISENHOUR SNOWDEN	1600-1650W	S215	01
PHY 3011	M-P:SPACE EXPLOR	001	SMITH P SCOTT	1600-1650M	S215	01
*PHY 3150	ELECTRONICS	001	STORM LEONARD E	0800-0950MWF	S122	04
*PHY 3410	ELEC AND MAG I	001	EISENHOUR SNOWDEN	1200-1250MWF	S122,134	04
				1200-1350R		
*PHY 4000	SEM IN PHYSICS	001	STORM LEONARD E	1500-1550R	S215	01
*PHY 4010	SEM IN PHYSICS	001	STORM LEONARD E	1500-1550R	S215	01
*PHY 4830	EXPMTL PHYS I	001	BUTLER WILLIAM A	1400-1550MWF	S113	03
*PHY 4840	EXPMTL PHYS II	001	STORM LEONARD E	1400-1550MWF	S132,136	03
*PHY 4860	Q.M./AT PHYS II	001	BREIG MARVIN LEE	0900-0950TR	S206	02

POLITICAL SCIENCE

COURSE DESCRIPTION		SECT.	INSTRUCTOR	MEETING TIME	BLDG/ROOM	C R.
PLS 1003	CUR PROB POL/GOV	001	LATEEF ABDUL	1300-1350MWF	CH205	03
		002	FAUST JOHN R	0930-1045TR	CH203	03
		003	FAUST JOHN R	1230-1345TR	CH203	03
PLS 1103	AMERICAN GOVT	001	CONNELLY JOE	0900-0950MWF	CH203	03
		002	CONNELLY JOE	1100-1150MWF	CH203	03
		003	CHEN YUNG PING	1500-1550MWF	CH205	03
		004	CHEN YUNG PING	1600-1650MWF	CH205	03
PLS 2002	INFORM POL RES	001	BONNICKSEN ANDREA L	1200-1340T	L71	02
		002	BONNICKSEN ANDREA L	1600-1740T	L71	02
PLS 2011	CONST PRIN	001	STAFF	1400-1450T	BEB140	01
*PLS 2053	ANAL POL DATA	001	MCNITT ANDREW D	1100-1215TR	CH205	03
PLS 2203	INTRO INTER REL	001	FAUST JOHN R	1000-1050MWF	CH203	03
PLS 2603	ST/LOCAL GOV	001	ROSS MICHAEL J	0900-0950MWF	BEB140	03
		002	GOODRICK RICHARD P	1300-1350MWF	CH203	03
PLS 3203	AMER FOREIGN POL	001	FAUST JOHN R	1400-1450MWF	CH203	03
*PLS 3323	GOV/POL:USSR	001	THORSEN LAURENCE C	1000-1050MWF	CH205	03
*PLS 3363	GOV CHINA/ASIA	001	LATEEF ABDUL	1100-1150MWF	CH205	03
*PLS 3373	POLITICS OIL	001	LATEEF ABDUL	0900-0950MWF	CH205	03
*PLS 3383	POL 3RD WORLD	001	BONNICKSEN ANDREA L	1200-1250MWF	CH203	03
*PLS 3413	INTRO PUB ADMIN	001	GOODRICK RICHARD P	1000-1050MWF	CH226	03
*PLS 3523	ADMIN CRIM CODE	001	LEIGH PETER R II	0800-0850MWF	AAE313	03
PLS 3643	COMPAR STATE POL	001	ROSS MICHAEL J	1300-1350MWF	CH229	03
*PLS 3713	POL PARTIES	001	CONNELLY JOE	1100-1215TR	CH203	03
PLS 3903	WOMEN & POLITICS	001	BONNICKSEN ANDREA L	1400-1450MWF	CH229	03
*PLS 4275	INTERNSHIP	001	STAFF	ARR MTWRF	ARR	01
		002	STAFF	ARR MTWRF	ARR	02
		004	STAFF	ARR MTWRF	ARR	04
		008	STAFF	ARR MTWRF	ARR	08
*PLS 4753	PROG EV/RES METH	001	MCNITT ANDREW D	1400-1450MWF	CH205	03
*PLS 4774	AMER CONST LAW	001	LEIGH PETER R II	0900-1040TR	CH205	04
*#PLS 4831	NATL POL ISSUES	001	THORSEN LAURENCE C	1230-1345TR	CH205	01
*#PLS 4832	NATL POL ISSUES	001	THORSEN LAURENCE C	ARR MTWRF	ARR	01
*#PLS 4833	NATL POL ISSUES	001	THORSEN LAURENCE C	ARR MTWRF	ARR	01
*PLS 4893	GOV BUDGET/TAX	001	GOODRICK RICHARD P	1400-1515TR	CH203	03
*PLS 4903	POL THEORY I	001	CHEN YUNG PING	1200-1250MWF	CH205	03
PLS 5003	ADMIN INTERN I	003	STAFF	ARR MTWRF	ARR	03
PLS 5013	ADMIN INTERN II	003	STAFF	ARR MTWRF	ARR	03
*PLS 5063	SEM:URBAN DEV	001	ROSS MICHAEL J	0900-1130R	CH309	03
*PLS 5133	SEM:ASIA/MID E	001	LATEEF ABDUL	0930-1200T	CH309	03
*PLS 5173	SEM:CONGRESS POL	001	CHEN YUNG PING	1900-2130W	CH309	03
*PLS 5273	SEM:EXEC PROC	001	MCNITT ANDREW D	1900-2130M	CH309	03
PLS 5950	THESIS	003	STAFF	ARR MTWRF	ARR	03
		004	STAFF	ARR MTWRF	ARR	04
		005	STAFF	ARR MTWRF	ARR	05
		006	STAFF	ARR MTWRF	ARR	06

#Students wishing 3 sem. hrs. must register for 4831, 4832, and 4833.

PSYCHOLOGY

COURSE DESCRIPTION		SECT.	INSTRUCTOR	MEETING TIME	BLDG/ROOM	C R.
PSY 2310	INTRO PSYCH I	001	COE HAROLD G	1000-1050MWF	S224	03
		002	STAFF	1100-1150MWF	S222	03
		003	STAFF	1200-1250MWF	S222	03
		004	STAFF	1400-1450MWF	S224	03
		005	REARDEN JOHN J	1300-1350MWF	S222	03
		006	SUMMERS FRANCIS E	0930-1045TR	S106	03
		008	PANEK PAUL E	0900-0950MWF	S106	03
		009	STACKHOUSE HENRY A	0930-1045TR	S222	03
		010	STACKHOUSE HENRY A	1230-1345TR	S108	03
		011	STONER SUE B	1400-1450MWF	S108	03
		012	STAFF	0900-0950MWF	S222	03
		013	STAFF	1400-1450MWF	S222	03
		014	STAFF	1500-1550MWF	S222	03
*PSY 2320	INTRO PSYCH II	001	BEST JOHN B	1000-1050MWF	S222	03
		002	BEST JOHN B	0800-0850MWF	S108	03
		003	ROBERTS WILLIAM T	0900-0950MWF	S108	03
		004	SPENCER WALTER B	1300-1350MWF	S224	03
*PSY 2330	INTRO TO HELPING	001	LADD CLAYTON	1000-1050MWF	S106	03
		002	LADD CLAYTON	1100-1150MWF	S127	03
		003	LADD CLAYTON	1300-1350MWF	S127	03
*PSY 2610	STAT METH PSY	001	SPENCER WALTER B	0900-0950MWF	S127	04
				0800-0940T		
		002	SPENCER WALTER B	1000-1050MWF	S127	04
				1000-1140T		
*PSY 3400	METH TEACH PSY	001	KIRK WILLIAM G	0900-0950MWF	S224	03
*PSY 3515	CHILD PSY	001	JACKSON LOUISE	1000-1050MWF	S103	03
		002	JACKSON LOUISE	1400-1450MWF	S127	03
*PSY 3520	ADOLESCENT PSY	001	JOHNSON EUGENE R	1200-1250TR	S222	02
*PSY 3525	MATUR & OLD AGE	001	PANEK PAUL E	1500-1550MWF	S106	03
PSY 3530	INDUSTRIAL PSY	001	COE HAROLD G	0800-0850TR	S316	02
		002	COE HAROLD G	0900-0950TR	S316	02
PSY 3550	MENTAL HYGIENE	001	BEST RANDALL H	0900-0950TR	S224	02
*PSY 3590	THEORY PERS	001	KANTNER JAMES EARL	1100-1215TR	S106	03
*PSY 3601	MEAS PRIN	001	STONER SUE B	1100-1215TR	S224	03
		002	STONER SUE B	1230-1345TR	S224	03
*PSY 3690	CONTROV TOPICS	001	REARDEN JOHN J	1400-1515TR	S224	03
*PSY 3800	RESEARCH METHODS	001	COE HAROLD G	1200-1250MTWR	S127	04
*PSY 3810	EXP PSY LEARNING	001	MCGOWN WILLIAM PERRY	1000-1050MW	S316	04
				1000-1140TR		
		002	MCGOWN WILLIAM PERRY	1200-1250MW	S316	04
				1200-1340TR		
*PSY 3830	COGNITIVE PSY	001	BEST JOHN B	1400-1450MWF	S106	03
*PSY 4250	HIST SYS PSY	001	HUSTMYER FRANK E JR	1500-1550MWF	S316	04
*PSY 4275	INTERNSHIP	001	STAFF	ARR MTWRF	ARR	01
		002	STAFF	ARR MTWRF	ARR	02
		003	STAFF	ARR MTWRF	ARR	03
		004	STAFF	ARR MTWRF	ARR	04
		005	STAFF	ARR MTWRF	ARR	05
		006	STAFF	ARR MTWRF	ARR	06
		007	STAFF	ARR MTWRF	ARR	07
		008	STAFF	ARR MTWRF	ARR	08
		009	STAFF	ARR MTWRF	ARR	09
		010	STAFF	ARR MTWRF	ARR	10
		011	STAFF	ARR MTWRF	ARR	11
		012	STAFF	ARR MTWRF	ARR	12
*PSY 5950	THESIS	003	STAFF	ARR MTWRF	ARR	03
		004	STAFF	ARR MTWRF	ARR	04
		005	STAFF	ARR MTWRF	ARR	05
		006	STAFF	ARR MTWRF	ARR	06
*PSY 5970	SEM:SIMULATION	001	BEST RANDALL H	ARR MTWRF	ARR	03
*PSY 5999	SCH PSY INTERN	006	STAFF	ARR MTWRF	ARR	06

RECREATION

COURSE DESCRIPTION		SECT.	INSTRUCTOR	MEETING TIME	BLDG/ROOM	C R.
REC 1320	LEADERSHIP/REC	001	JONES ANNIE L	1000-1140M	MG138/NG	03
				1000-1050WF		
		002	JONES ANNIE L	1400-1540M	MG138/NG	03
				1400-1450WF		
REC 1780	INT/LEIS SERV AG	001	JONES ANNIE L	0900-0950TR	MG138	02
		002	BRYDEN EWEN LINNELL	1000-1050TR	MG138	02
REC 2250	INT/REC/SPEC/PUP	001	JOHNSON DOROTHE L	0800-0850MW	MG137/NG	03
				1930-2020W		
REC 3510	CAMP ADM-LDSHIP	001	JOHNSON DOROTHE L	1300-1350TR	MG137	02
*REC 3550	FIELDWORK IN REC	001	JOHNSON DOROTHE L	0900-0950M	MG137	03
				ARR WF		
REC 3760	REC IN NAT ENVIR	001	BRYDEN EWEN LINNELL	1400-1540T	MG138	02
				1400-1450R		
*REC 3860	ENV INT	001	SMITH WILLIAM A	1000-1050T	MG137	02
				1000-1140R		
*REC 4275	INTERNSHIP	004	JOHNSON DOROTHE L	ARR MTWRF	ARR	04
		006	JOHNSON DOROTHE L	ARR MTWRF	ARR	06
		008	JOHNSON DOROTHE L	ARR MTWRF	ARR	08
REC 4790	SW PGOL MGT/OPER	001	SMITH WILLIAM A	1100-1150MWF	MG138	03
REC 4800	SCH REC-INTRAMLS	001	BUTLER DAVID C	1400-1450MW	MG137	03
				ARR F		
*REC 4830	ADM LEIS SERV AG	001	BRYDEN EWEN LINNELL	0900-0950MWF	MG138	03
REC 4840	FACILITIES/HPER	001	SMITH WILLIAM A	1500-1550MWF	MG137	03
REC 4850	FIN/PR/LS/SER/AG	001	JONES ANNIE L	0800-0850MWF	MG138	03
REC 4900	MAINT/OPER PARKS	001	SMITH WILLIAM A	1300-1350MWF	MG138	03

SECONDARY EDUCATION

COURSE DESCRIPTION		SECT.	INSTRUCTOR	MEETING TIME	BLDG/ROOM	C R.
SED 3000	ASEP LEVEL I/II	001	ROGERS DONALD LEE	0900-0950TR	BEB212	03
				ARR MWF		
		002	ROGERS DONALD LEE	1300-1350TR	BEB212	03
				ARR MWF		
SED 3100	ASEP LEVEL III	001	ROGERS DONALD LEE	0900-0950TR	BEB212	03
				ARR MWF		
		002	ROGERS DONALD LEE	1300-1350TR	BEB212	03
				ARR MWF		
SED 3330	INST TASK SEC SC	001	GHOLSON RONALD E	0900-0950MWF	BEB212	03
		002	GHOLSON RONALD E	0930-1045TR	BEB216	03
		003	NORTH JOHN T	1000-1050MWF	BEB212	03
		004	PIERSON GERALD	1100-1150MWF	BEB212	03
		005	GHOLSON RONALD E	1200-1250MWF	BEB212	03
		006	PIERSON GERALD	1230-1345TR	BEB216	03
		007	GHOLSON RONALD E	1300-1350MWF	BEB212	03
		008	PIERSON GERALD	1400-1450MWF	BEB212	03
SED 4000	ASEP LEVEL IV	001	ROGERS DONALD LEE	ARR MTWRF	BEB213	14

*Prerequisites required

SOCIAL SCIENCE

COURSE DESCRIPTION		SECT.	INSTRUCTOR	MEETING TIME	BLDG/ROOM	C R.
SDS 3400	METHODS	001	GRIGOROFF WALDU	1500-1550MWF	CH229	03

SOCIOLOGY

COURSE DESCRIPTION		SECT.	INSTRUCTOR	MEETING TIME	BLDG/ROOM	C R.
SOC 2710	PHINS/SOCIOLOGY	001	TIMBLIN ROBERT C	0800-0850MWF	CH340	03
		002	WOHLSTEIN RONALD	0900-0950MWF	CH120	03
		003	MUNSON BYRON E	1000-1050MWF	CH120	03
		004	BAI JUMUNA	1100-1150MWF	CH120	03
		005	FOSTER GARY S	1200-1250MWF	CH120	03
		006	FOSTER GARY S	1400-1450MWF	CH340	03
*SOC 2720	SOCIAL PROBLEMS	001	STAFF	1100-1215TR	CH337	03
		002	STAFF	1230-1345TR	CH340	03
		003	FOSTER GARY S	1300-1350MWF	CH228	03
*SOC 2761	CRIMINOLOGY	001	JENKINS SAMUEL W	1100-1150MWF	CH337	03
		002	STAFF	0930-1045TR	CH226	03
		003	JENKINS SAMUEL W	1300-1350MWF	CH226	03
*SOC 3600	SOCIAL WORK	001	STUTE FRIEDA	1230-1345TR	CH226	03
		002	STUTE FRIEDA	1530-1645TR	CH226	03
SOC 3610	STATISTICS	001	WOHLSTEIN RONALD	1200-1250MWF	CH337	03
*SOC 3650	SOC SYSTEMS/ROLES	001	HUMMEL RICHARD L	1500-1550MWF	CH226	03
		002	HUMMEL RICHARD L	1300-1350MWF	CH337	03
*SOC 3681	PUB OPINION/PROP	001	JONES JOHNETTA	1230-1345TR	CH229	03
		002	TIMBLIN ROBERT C	1400-1450MWF	CH326	03
*SOC 3780	POLICING SOCIETY	001	JENKINS SAMUEL W	1900-2130T	CH337	03
*SOC 3801	SOC RURAL LIFE	001	WHITTENBARGER ROBERT	1100-1150MWF	CH340	03
*SOC 3810	SOC URBAN LIFE	001	MUNSON BYRON E	1200-1250MWF	CH226	03
*SOC 4275	INTERNSHIP	003	STAFF	ARR MTWRF	ARR	03
		006	STAFF	ARR MTWRF	ARR	06
		009	STAFF	ARR MTWRF	ARR	09
		012	STAFF	ARR MTWRF	ARR	12
*SOC 4520	DEV/SOC THOUGHT	001	HUMMEL RICHARD L	1000-1050MWF	CH340	03
*SOC 4622	RESEARCH METHODS	001	HUMMEL RICHARD L	1200-1250MWF	CH340	03
*SOC 4702	SOC OF MEDICINE	001	STUTE FRIEDA	0930-1045TR	CH340	03
SOC 4721	SOCIAL STRAT	001	BAI JUMUNA	0900-0950MWF	CH226	03
SOC 4730	MARRIAGE&FAMILY	001	TIMBLIN ROBERT C	1100-1150MWF	CH226	03
		002	TIMBLIN ROBERT C	1300-1350MWF	CH340	03
*SOC 4790	CORRECTIONS	001	STAFF	1900-2130W	CH226	03
*SOC 4800	GERONTOLOGY	001	STUTE FRIEDA	1900-2130W	CH340	03
*SOC 4900	INDIV PROBLEMS	001	MUNSON BYRON E	1900-2130T	CH340	03
*SOC 5070	ADV RES METHODS	001	WOHLSTEIN RONALD	1900-2130R	CH337	03
*SOC 5100	SOC ORGANIZATION	001	BAI JUMUNA	1900-2130M	CH226	03
*SOC 5150	ADV CRIMINOLOGY	001	JENKINS SAMUEL W	0900-0950MWF	CH340	03
SOC 5250	SOCIAL CHANGE	001	WHITTENBARGER ROBERT	1900-2130T	CH326	03
SOC 5930	INTERNSHIP	003	STAFF	ARR MTWRF	ARR	03
		006	STAFF	ARR MTWRF	ARR	06
SOC 5950	THESIS	003	STAFF	ARR MTWRF	ARR	03
		006	STAFF	ARR MTWRF	ARR	06

SPECIAL EDUCATION

COURSE DESCRIPTION		SECT.	INSTRUCTOR	MEETING TIME	BLDG/ROOM	C R.
SPE 3000	ED IND LABEL EXC	001	JACOBS JACQUELINE	0800-0915TR	BEB140	03
SPE 3200	CHARAC M/M EXC	001	BRULLE ANDREW R	1100-1240MW	BEB140	04
*SPE 3250	OBS IND/LD	001	IVARIE JUDITH J	1100-1240T	BEB202	01
		002	JACOBS JACQUELINE	1100-1240R	BEB202	01
		080	HORAN DIANE B	ARR MTWRF	URBANA	01
*SPE 3260	OBS IND/MR	001	BRULLE ANDREW R	1100-1240T	BEB205-B	01
*SPE 3280	OBS IND/BD	001	STAFF	1100-1240R	BEB205-B	01
		080	STAFF	ARR MTWRF	URBANA	01
SPE 3500	ED IND EXCEPT	001	STAFF	1900-2130R	BEB140	03
*SPE 3600	LEARN THEO SPE	002	IVARIE JUDITH J	1300-1415TR	BEB217-A	03
		003	JACOBS JOHN F	1600-1715TR	BEB205-B	03
*SPE 3700	VOC DEV	001	HOERNICKE PLACIDO	1900-2130T	AAE207-08	03
SPE 4600	COM SKLS COM SVS	001	HORAN DIANE B	1100-1150TR	BEB140	02
*SPE 4700	SPE CUR/MAT	001	JACOBS JACQUELINE	1230-1345TR	BEB140	03
*SPE 4770	DIAG CHD/EXCEPT	001	SHANK KATHLENE R	0900-1040MW	BEB218-A	04
				0900-0950R		
		002	SHANK KATHLENE R	1300-1440TR	BEB218-A	04
				1300-1350W		
		003	BRULLE ANDREW R	0900-0950M	BEB205-A	04
				0900-1040TR		
		004	BRULLE ANDREW R	1600-1740M	BEB218-A	04
				1600-1830W		
*SPE 4900	TCH CHD/MENT HDC	001	HOERNICKE PLACIDO	1300-1415MW	BEB218-A	03
				1300-1350T		
*SPE 4950	INSTRUCT IND LD	001	JACOBS JACQUELINE	0900-1015MW	BEB217-B	03
				0900-0950R		
		080	HORAN DIANE B	ARR MTWRF	URBANA	03
*SPE 4980	INSTRUCT IND BD	001	IVARIE JUDITH J	0900-1040MW	BEB205-B	03
		080	STAFF	ARR MTWRF	URBANA	03
SPE 5120	ISSUES/SP ED	001	HOERNICKE PLACIDO	1900-2130W	BEB205-A	03
SPE 5900	RESEARCH/SP ED	001	JACOBS JOHN F	1600-1830W	BEB205-A	03
SPE 5950	THESIS	003	STAFF	ARR MTWRF	BEB109	03

SPEECH - COMMUNICATION

COURSE DESCRIPTION		SECT.	INSTRUCTOR	MEETING TIME	BLDG/ROOM	C R.
SPC 1020	APPL FORENSICS	001	STAFF	ARR MTWRF	ARR	01
		002	STAFF	ARR MTWRF	ARR	02
		003	STAFF	ARR MTWRF	ARR	03
SPC 1310	INTRC SP-COMM	001	NORBERG JANET	0800-0850MWF	CH112	03
		002	NORBERG JANET	0800-0850MWF	CH113	03
		003	NORBERG JANET	0800-0850MWF	CH116	03
		004	NORBERG JANET	1500-1550MWF	CH101	03
		005	PERKINS TERRY M	0900-0950MWF	CH113	03
		006	WILEY WANDA L	0900-0950MWF	CH116	03
		007	PERKINS TERRY M	1000-1050MWF	CH112	03
		008	WILEY WANDA L	1000-1050MWF	CH113	03
		009	WILEY ROGER GLEN	1000-1050MWF	CH116	03
		010	GARNER DONALD P	1100-1150MWF	CH112	03
		011	MCSWAIN J EARL	1100-1150MWF	CH113	03
		012	MCCLERREN BERYL F	1100-1150MWF	CH116	03
		013	NORBERG JANET	1200-1250MWF	CH112	03
		014	NORBERG JANET	1200-1250MWF	CH113	03
		015	NORBERG JANET	1200-1250MWF	CH116	03
		016	ROGERS FERNE M	1300-1350MWF	CH112	03
		017	HARRISON CHARLES R	1300-1350MWF	CH116	03
		018	ROGERS FERNE M	1400-1450MWF	CH112	03
		019	HARRISON CHARLES R	1400-1450MWF	CH113	03
		020	NORBERG JANET	1400-1450MWF	CH116	03
		021	NORBERG JANET	1500-1550MWF	CH112	03
		022	KOCH PETER G	1500-1550MWF	CH113	03
		023	GRAHAM BEVERLY	1600-1715MW	CH112	03
		024	SMITH CALVIN N	0800-0915TR	CH112	03
		025	ROGERS FERNE M	0800-0915TR	CH113	03
		026	STAFF	0930-1045TR	CH112	03
		027	LAMBERT LARRY L JR	0930-1045TR	CH113	03
		028	HOPKINS JON	0930-1045TR	CH116	03
		029	MERRITT FLOYD ERNEST	1100-1215TR	CH112	03
		030	MAKAL VINETTE W	1100-1215TR	CH113	03
		031	ROGERS FERNE M	1100-1215TR	CH116	03
		032	STAFF	1230-1345TR	CH112	03
		033	RUNDLE ALBERT G	1230-1345TR	CH113	03
		034	SMITH CALVIN N	1230-1345TR	CH116	03
		035	MAKAL VINETTE W	1400-1515TR	CH116	03
		036	GRAHAM BEVERLY	1530-1645TR	CH112	03
		037	LAMBERT LARRY L JR	1530-1645TR	CH116	03
		038	NORBERG JANET	1200-1250MWF	CH103	03
		039	NORBERG JANET	1300-1350MWF	CH201	03
		040	NORBERG JANET	1500-1550MWF	CH103	03
SPC 1400	PARL LAW	001	WILEY ROGER GLEN	0900-1040T	CH201	01
SPC 2170	ORAL COMM THEORY	001	MCCLERREN BERYL F	1500-1550MWF	CH116	03
SPC 2300	PERSUASION	001	MERRITT FLOYD ERNEST	0900-0950MWF	CH112	03
		002	HOPKINS JON	1000-1050MWF	CH111	03
		003	HOPKINS JON	1300-1350MWF	CH111	03
		004	MERRITT FLOYD ERNEST	1500-1550MWF	CH111	03
		005	HARRISON CHARLES R	1100-1215TR	CH201	03
SPC 2320	DISCUSSION	001	GARNER DONALD P	0900-0950MWF	CH111	03
		002	GARNER DONALD P	1400-1450MWF	CH111	03
		003	RUNDLE ALBERT G	0930-1045TR	CH111	03
SPC 2340	REAS IN CONTROV	001	MAKAL VINETTE W	0930-1045TR	CH117	03
		002	LAMBERT LARRY L JR	1100-1215TR	CH111	03
SPC 2520	INTRO-MASS COMM	001	MCSWAIN J EARL	0900-0950MWF	CH117	03
		002	MCSWAIN J EARL	1400-1450MWF	CH117	03
		003	SMITH CALVIN N	1100-1215TR	CH109	03
		004	KOCH PETER G	1230-1345TR	CH103	03
SPC 2530	FUND CINEMA	001	HEUMANN JOSEPH K	1000-1050MW	CH117	03
				1100-1240M		
		002	HEUMANN JOSEPH K	1000-1050MW	CH117	03
				1100-1240W		
SPC 2540	UNDERSTING MEDIA	001	KOCH PETER G	0900-0950MWF	LIB LEC	03
		002	KOCH PETER G	1100-1215TR	S121	03
SPC 2550	BASIC BRDCSTG SP	001	WILEY WANDA L	1230-1410TR	CH117	03
		002	WILEY WANDA L	1230-1410TR	CH111	03
SPC 2830	LANG HAB HUM AFF	001	MCCLERREN BERYL F	0800-0850MWF	CH111	03
		002	MCCLERREN BERYL F	1400-1450MWF	CH121	03
*SPC 3020	APPL FORENSICS	001	STAFF	ARR MTWRF	ARR	01
		002	STAFF	ARR MTWRF	ARR	02
		003	STAFF	ARR MTWRF	ARR	03
		004	STAFF	ARR MTWRF	ARR	04
*SPC 3230	ADV PUBLIC SPKG	001	HARRISON CHARLES R	1530-1645TR	CH113	03
*SPC 3300	INTERVIEW-CONF	001	PERKINS TERRY M	1300-1350MWF	CH113	03
		002	RUNDLE ALBERT G	0800-0915TR	CH111	03
*SPC 3400	TEACHING SPEECH	001	GRAHAM BEVERLY	1100-1215TR	CH202	03
SPC 3520	RADIO PRODUCTION	001	OSEGUERA A ANTHONY	1300-1350MWF	CH117	03
		002	OSEGUERA A ANTHONY	1500-1550MWF	CH117	03
SPC 3530	INTRC FILM COMM	001	HEUMANN JOSEPH K	1500-1640MW	LIB LEC	03
SPC 3540	TV PRODUCTION	001	OSEGUERA A ANTHONY	0930-1045TR	BEB139	03
		002	OSEGUERA A ANTHONY	1530-1645TR	BEB139	03
*SPC 3610	BDCST NEWS WRIT	001	OSEGUERA A ANTHONY	1400-1450MWF	CH101	03
*SPC 3900	DIR FORENSIC ACT	001	GRAHAM BEVERLY	0930-1045TR	CH202	03
SPC 3903	RHETORIC/WOMEN	001	NORBERG JANET	1100-1150MWF	CH111	03
*SPC 4275	INTERNSHIP	001	STAFF	ARR MTWRF	ARR	01
		003	HEUMANN JOSEPH K	ARR MTWRF	ARR	03
		006	HEUMANN JOSEPH K	ARR MTWRF	ARR	06
		009	HEUMANN JOSEPH K	ARR MTWRF	ARR	09
		012	HEUMANN JOSEPH K	ARR MTWRF	ARR	12
SPC 4760	THEO/INTERP COMM	001	PERKINS TERRY M	1400-1450MWF	CH103	03
SPC 4800	CONTEM AM PUB AD	001	MERRITT FLOYD ERNEST	1300-1350MWF	CH103	03
SPC 5000	INTRO/GRAD STUD	001	SMITH CALVIN N	ARR MTWRF	ARR	03
SPC 5400	AM PUB ADDRESS	001	HOPKINS JON	1900-2130M	CH116	03
SPC 5430	ECON/MASS MEDIA	001	MCSWAIN J EARL	1900-2130R	CH116	03
*SPC 5760	LAB HUM INTERACT	001	GARNER DONALD P	1900-2130T	CH116	03
*SPC 5830	SEM IN TCHG SP	001	NORBERG JANET	ARR MTWRF	ARR	03
SPC 5950	THESIS	003	STAFF	ARR MTWRF	ARR	03
		004	STAFF	ARR MTWRF	ARR	04
		005	STAFF	ARR MTWRF	ARR	05
		006	STAFF	ARR MTWRF	ARR	06

*Prerequisites required

SPEECH PATHOLOGY & AUDIOLOGY

COURSE DESCRIPTION		SECT.	INSTRUCTOR	MEETING TIME	BLDG/ROOM	C R.
SPA 2110	STR & FUNCTION	001	THURMAN WAYNE L	0900-0950TR	CS201	02
*SPA 2830	EVAL & THERAPY	001	DODSON BETTY L	0800-0850MWF	BEB202	03
*SPA 3250	LANG DISORDERS	001	AUGUSTINE ROBERT M	0900-0950MWF	CS201	03
*SPA 3300	VOICE AND ARTIC	001	THURMAN WAYNE L	1100-1150MWF	CS201	03
*SPA 3600	AUDIOLOGY	001	WEILER NANCY A	1300-1350MW	CS201	02
*#SPA 4700	CLIN PRACT	001	DODSON BETTY L	ARR MTWF	ARR	01
				1000-1150R		
SPA 4754	COMM WITH DEAF	001	WEILER NANCY A	1300-1440T	CS201	02
				1300-1350R		
*SPA 4755	RES. METHODESIGN	001	WORTHLEY WILLIAM J	0900-0950TR	CS202	02
SPA 4760	ADV AUDIOMETRY	001	WEILER NANCY A	0800-0850MW	CS201	02
SPA 4800	SP LANG HR SCHLS	001	STAFF	1000-1050MWF	CS201	03
*SPA 5350	ARTIC DISORDERS	001	WORTHLEY WILLIAM J	1900-2130M	CS201	03
*#SPA 5470	ADV CLIN PRACT	001	DODSON BETTY L	ARR MTWF	ARR	01
				1000-1150R		
*SPA 5490	ORGANIC DISORDER	001	LOWERY SCOTT D	1400-1515MW	CS201	03
SPA 5950	THESIS	003	STAFF	ARR MTWRF	ARR	03
		004	STAFF	ARR MTWRF	ARR	04
		005	STAFF	ARR MTWRF	ARR	05
		006	STAFF	ARR MTWRF	ARR	06

#Note: Students register once for 1 s.h. of credit, twice for 2 s.h., etc.

STUDENT LEADERSHIP

COURSE DESCRIPTION		SECT.	INSTRUCTOR	MEETING TIME	BLDG/ROOM	C R.
#STL 3000	ST GOVT LDSHIP	001	COOK DONALD BOYD	ARR MTWRF	ARR	02

#The first class meeting will be on Thursday, Sept. 3., 1981 in the Union, room 316, at 1200 noon. If unable to attend, please contact the instructor.

STUDENT TEACHING

COURSE DESCRIPTION		SECT.	INSTRUCTOR	MEETING TIME	BLDG/ROOM	C R.
STG 4000	ORIENT/ST TEACH	001	STAFF	ARR MTWRF	ARR	01
STG 4001	TEACHING PRACT	001	STAFF	ARR MTWRF	ARR	01
		002	STAFF	ARR MTWRF	ARR	02
		003	STAFF	ARR MTWRF	ARR	03
		004	STAFF	ARR MTWRF	ARR	04
		005	STAFF	ARR MTWRF	ARR	05
		006	STAFF	ARR MTWRF	ARR	06
		007	STAFF	ARR MTWRF	ARR	07
		008	STAFF	ARR MTWRF	ARR	08
		009	STAFF	ARR MTWRF	ARR	09
		010	STAFF	ARR MTWRF	ARR	10
		011	STAFF	ARR MTWRF	ARR	11
		012	STAFF	ARR MTWRF	ARR	12
		013	STAFF	ARR MTWRF	ARR	13
		014	STAFF	ARR MTWRF	ARR	14
		015	STAFF	ARR MTWRF	ARR	15

TECHNOLOGY EDUCATION

COURSE DESCRIPTION		SECT.	INSTRUCTOR	MEETING TIME	BLDG/ROOM	C R.
TED 1263	MATER TECH	001	HELSEL LARRY D	0800-0940TR	AAE316	03
TED 1364	COMMUN TECH	001	JONES RONALD E	0800-0940MWF	AAE114	04
TED 1413	TECH SYSTEMS	001	STAFF	0900-0950MWF	AAE316	03
TED 1463	ENERGY CONV	001	KLEINE RICHARD E	1000-1140TR	AAE219	03
TED 2064	MATER PROCESS	001	HELSEL LARRY D	0800-0940MWF	AAE316	04
*TED 2223	BASIC FAB WOODS	001	SONDERMAN ROBERT B	1000-1140MW	AAE217	03
				1000-1050F		
TED 2242	PRI GR TECH ED	001	GRIFFIN RAYMOND V	0800-0850MWF	AAE214	02
		002	GRIFFIN RAYMOND V	0900-0950MWF	AAE214	02
		003	SONDERMAN ROBERT B	1300-1350MWF	AAE214	02
		004	SONDERMAN ROBERT B	1400-1450MWF	AAE214	02
TED 2324	ENERGY TECH	001	MESSER JOHN M	1200-1340MWF	AAE219	04
TED 3013	ARCH PLAN/ANAL	001	NELMS HOWARD F	1500-1640TR	AAE315	03
		002	NELMS HOWARD F	0800-0940TR	AAE315	03
TED 3114	COPY PREPARATION	001	STRANDBERG CLIFFORD	1000-1140MWF	AAE114	04
TED 3123	CLM PHOTOGRAPHY	001	JONES RONALD E	1900-2130M	AAE114	03
		002	STAFF	1900-2130T	AAE114	03
		003	JONES RONALD E	1900-2130W	AAE114	03
TED 3133	GR ART PHOTO CON	001	STRANDBERG CLIFFORD	0900-0950TR	AAE217	03
*TED 3400	METH TCH TECH ED	001	HELSEL LARRY D	1100-1215TR	AAE217	03
TED 4094	WELD TECHNOLOGY	001	WRIGHT JOHN R	1200-1340MWF	AAE115	04
TED 4913	ORG/ADM CO-LP	001	CHASE DAYTON K	1900-2130R	GH206	03
TED 5143	READINGS IN TECH	001	WRIGHT JOHN R	1900-2130M	AAE217	03
TED 5163	CONTEM PROB TECH	001	STRANDBERG CLIFFORD	1900-2130W	AAE217	03
TED 5653	HIS/PHIL TECH ED	001	MESSER JOHN M	1900-2130T	AAE217	03
TED 5800	SEMINAR IN TECH	001	KLEINE RICHARD E	1600-1540M	AAE217	02
TED 5950	THESIS	003	STAFF	ARR MTWRF	AAE101	03
		004	STAFF	ARR MTWRF	AAE101	04
		005	STAFF	ARR MTWRF	AAE101	05
		006	STAFF	ARR MTWRF	AAE101	06

THEATRE ARTS

COURSE DESCRIPTION		SECT.	INSTRUCTOR	MEETING TIME	BLDG/ROOM	C R.
THA 1132	VOICE AND PHO	001	STAFF	0930-1045TR	FAT110	03
		002	GABBARD E GLENDON	0900-0950MWF	GH	03
THA 1133	BEG INTERP	001	SILVERMAN DANIEL A	0900-0950MWF	CH109	03
		002	SILVERMAN DANIEL A	1000-1050MWF	CH109	03
		003	SILVERMAN DANIEL A	1400-1450MWF	CH109	03
THA 1257	TECH DIRECT	001	BLANCHETTE CLARENCE	1400-1540MWF	FAT110	03
THA 2000	RLH PERF & CREW	001	STAFF	ARR MTWRF	ARR	01
*THA 2101	THEATRE PRAC	001	BLANCHETTE CLARENCE	ARR MTWRF	ARR	01
THA 2240	INTRO/THEATRE	001	STAFF	0900-0950MWF		03
THA 2244	ACTING	001	GABBARD E GLENDON	1000-1140MWF	FAT115	03
*THA 3001	5 O'CLOCK THTRE	001	GABBARD E GLENDON	ARR MTWRF	ARR	01
THA 3358	DESIGN&HIST COST	001	PAULE NANCY SUE	1000-1140MWF	GH	03
THA 3431	CHILDRENS DRAMA	001	SULLIVAN GERALD E	1300-1350MWF	FAT110	03
		002	PAULE NANCY SUE	0900-0950MWF	FAT110	03
THA 3751	THEATRE HISTORY	001	SULLIVAN GERALD E	1230-1345TR	GH	03
*THA 4001	5 O'CLOCK THTRE	001	GABBARD E GLENDON	ARR MTWRF	ARR	01

ZOOLOGY

COURSE DESCRIPTION		SECT.	INSTRUCTOR	MEETING TIME	BLDG/ROOM	C R.
*ZOO 1010	GENERAL ZOOLOGY	001	FUNK RICHARD C	0900-0850MW	LS101	04
				0800-0940TR		
		002	FUNK RICHARD C	1000-1140MW	LS101	04
				1000-1050TR		
		003	HUNT LAWRENCE B	1400-1450TR	LS101	04
				1300-1440MW		
		004	MARTINEZ JACINTO	1200-1250MW	LS101	04
				1100-1240TR		
*ZOO 2000	MAMMALIAN ANAT	001	JAMES JUDITH M	0900-1030TR	LS110	03
		002	RIDGEWAY BILL T	1400-1630TR	LS110	03
		003	JAMES JUDITH M	1100-1330TR	LS110	03
		004	JAMES JUDITH M	1300-1530MW	LS110	03
*ZOO 2100	COMP ANAT VERTB	001	HEDGES FRANK H	1400-1450TR	LS201,119	04
				1300-1440MW		
		002	HEDGES FRANK H	1400-1450TR	LS201,119	04
				0800-0940TR		
*ZOO 2200	EMBRYOLOGY	001	KREHBIEL EUGENE B	0900-0950MF	LS103	04
				0900-1040TR		
		002	JAMES WILLIAM STUART	1500-1550MW	LS325,103	04
				1500-1640TR		
ZOO 2999	HUMAN PHYSIOLOGY	001	MARVIN DANIEL E JR	0800-0850MF	LSA228	03
				0800-0940T		
		002	CHAPMAN MAX K	0800-0940M	LS201,327	03
				0800-0850WF		
		003	CHAPMAN MAX K	0800-0850MWF	LS201,327	03
				1000-1140M		
		004	DOCTER PATRICK J	0900-0950TR	LS228,327	03
				1000-1140R		
		005	DOCTER PATRICK J	1400-1450MF	LS327	03
				1400-1540R		
		006	DOCTER PATRICK J	1200-1250MF	LS327	03
				1200-1340T		
		007	WHITLEY L STEPHEN	1300-1350MF	LS327	03
				1300-1440W		
*ZOO 3100	PRIN ANIM PHYSIO	001	WHITLEY L STEPHEN	1100-1150MTR	LS301,327	04
				0900-1130W		
*ZOO 3300	VERT NAT HISTORY	001	MAYA JAIME ARMANDO	1100-1150MF	LS117	03
				1100-1240W		
		002	MCLL EDWARD O	1400-1450MF	LS117	03
				1400-1540W		
*ZOO 3600	PARASITOLOGY	001	KNISKERN VERNE B	0800-0850MF	LS103	03
				0800-0940W		
		002	RIDGEWAY BILL T	1500-1550MF	LS103	03
				1500-1640W		
*ZOO 3700	ENTOMOLOGY	001	GOODRICH MICHAEL A	1000-1050MW	LS213	04
				1000-1140TR		
		002	FRAEMBS FRANK A	0800-0850MW	LS213	04
				0800-0940TR		
		003	FRAEMBS FRANK A	1300-1350TR	LS213	04
				1300-1440WF		
*ZOO 3800	IMMUNOLOGY	001	ANDREWS RICHARD D	1100-1150MF	LS103	03
				1100-1140W		
*ZOO 4490	SEMINAR	001	KRUSE KIPP C	1400-1450TR	LSA228	01
*ZOO 4540	HISTOLOGY	001	KREHBIEL EUGENE B	1100-1240MF	LS119	03
				1100-1150W		
*ZOO 4750	CYTOLOGY	001	JAMES WILLIAM STUART	1300-1350W	LS103	03
				1200-1340TR		
*ZOO 4777	MAMMALOGY	001	MAYA JAIME ARMANDO	0800-0850MF	LS117	03
				0800-0940W		
*ZOO 4810	LIMNOLOGY	002	WHITLEY L STEPHEN	0800-0940MF	LS119	03
				0800-0850W		
*ZOO 5150	GRAD SEMINAR	001	GOODRICH MICHAEL A	ARR MTWRF	ARR	01
		002	CHAPMAN MAX K	1200-1250TR	LS228	01
*ZOO 5255	PROTOZOOLOGY	001	RIDGEWAY BILL T	1200-1250MF	LS117	03
				1100-1240W		
*ZOO 5375	WILDLIFE MANAG	001	ANDREWS RICHARD D	1300-1350MF	LS325	03
				1300-1440W		
*ZOO 5400	CELL PHYSIOLOGY	001	CHAPMAN MAX K	1100-1150TR	LS117,327	04
				1700-2045M		
*ZOO 5950	THESIS	003	STAFF	ARR MTWRF	ARR	03
		004	STAFF	ARR MTWRF	ARR	04
		005	STAFF	ARR MTWRF	ARR	05
		006	STAFF	ARR MTWRF	ARR	06