

7-28-1988

Daily Eastern News: July 28, 1988

Eastern Illinois University

Follow this and additional works at: http://thekeep.eiu.edu/den_1988_jul

Recommended Citation

Eastern Illinois University, "Daily Eastern News: July 28, 1988" (1988). *July*. 8.
http://thekeep.eiu.edu/den_1988_jul/8

This is brought to you for free and open access by the 1988 at The Keep. It has been accepted for inclusion in July by an authorized administrator of The Keep. For more information, please contact tabruns@eiu.edu.

... will be mostly sunny with a high in the mid 80s. Thursday night will be cooler with a low in the mid to upper 60s.

Financial crisis tops BOG agenda

CRAIG EDWARDS

Managing editor

Board of Governors is meeting on Eastern's campus today to discuss a matter everybody involved with education is concerned about:

They will discuss the ways our board will address the needs of students in light of the Fiscal Year 1989 budget appropriation," said BOG Chancellor Thomas Layzell.

Eastern President Stan Rives presents requests BOG. Page 3.

BOG, the governing body for Western Illinois University, Northeastern Illinois University, Chicago State University, Governors State University and Eastern Illinois University, met at 9 a.m. Thursday in the Union Old Ballroom.

BOG's operating budget for FY89 is \$184,032,600, a 5.7 percent increase from the appropriations. The Board of Higher Education recommended a budget for the five universities of \$199,142,900, which would have allowed a 8.2 percent increase from the previous year.

Employees rally for salary increase

By CRAIG EDWARDS

Managing editor

Eastern employees hope to draw attention to their financial crisis by holding an informational rally after Thursday's Board of Governors meeting on Eastern's campus.

While the BOG meets at 9 a.m. Thursday in the Union Old Ballroom to discuss budget matters for the five universities it governs, civil service employees and faculty members will be in the parking lot outside the Union preparing to kickoff their

demonstration.

"We're trying to demonstrate just how bad the pay situation at Eastern is this year," said Karin Burrus, president of the American Federation of State, County and Municipal Employees Local 1271. The union represents 250 clerical and technical employees at Eastern.

Figures from the Illinois Board of Higher Education show that clerical salaries at Eastern are the lowest of any state university and over 50 percent lower than state civil

service salaries on average.

"No one has had a pay increase here in two years, while the state employees represented by our union have received increases over nine and one-half percent plus step increases," said Dan Cross, president of AFSCME Local 981, which represents 200 service employees at Eastern.

A \$65 million allocation from the General Assembly allows for a 5.7 percent increase in faculty and staff salaries at all Illinois Universities. But Burrus says

that isn't enough to make up for two years without any increases.

"The pay freeze has made a bad situation worse," she said, adding that salary negotiations will resume August 4 and could continue for months.

Pat Beaulieu, vice president for AFSCME Local 1271 helped organize Thursday's rally. "We just want to make the BOG aware of the financial crisis we are suffering from because of no increase in wages for two

Pam Meyer, BOG spokesperson, said even with the increase, the chancellor has determined that \$15 million is still required to meet the needs of the five universities.

"We've gotten all we are going to get from the state," Meyer said, adding that the challenge for the board Thursday is to address the remaining needs that haven't been met.

"While we are grateful for the increase the General

Assembly and the Governor provided in our budget which allows for a modest salary increase for faculty and staff, the appropriation is not sufficient to meet our system's needs," Layzell said.

Therefore, the board will be discussing the possibility of a tuition increase which could take affect in January. "There is a high probability that a tuition increase at mid-year will be necessary," Layzell said.

Eastern President Stan Rives

agrees with Layzell, but says the situation is an "unfortunate one."

"If we are to obtain additional funds to provide a more reasonable salary increase or provide for other unavoidable price increases, we are left with no alternative but to look at the possibility of further increases in tuition," Rives said.

Rives said he doesn't expect the board to take any action on a tuition increase at Thursday's

meeting, but believes the discussion of the matter will be lengthy.

However, Rives does believe the board will take action on a tuition increase at the September or October meeting. "We'll probably see the same kind of increase as last year," he said.

If a mid-year tuition hike is approved, it will be the second increase for BOG students in less than a year. A mid-year (See FINANCIAL, p. 10)

Bush looks for running mate

WASHINGTON (AP)—George Bush stepped up his search for a presidential running mate Wednesday, inviting former rival Jack Kemp and other prominent Republicans to submit detailed background information. Democratic candidate Michael Dukakis burnished his second-order credentials. Several other Republicans who figure prominently in vice presidential speculation have not yet received questionnaires from Bush, according to their spokesmen.

Bush, who has about two weeks left to pick a running mate for the fall campaign, also disclosed plans to testify before the public platform committee when it meets a week before the party's convention in New Orleans early next month. Republican sources said a request for background information had gone out to Sen. Pete Domenici of New Mexico as well as to Rep. Dan Rostenkowski of Illinois. And New Hampshire Gov. John Sununu had received a questionnaire from Bush campaign officials.

Local delegate supports Dukakis

By CRAIG EDWARDS

Managing editor

Although the presidential election is more than three months away, one Charleston woman has already cast her vote for the nation's next president.

LeAnn Connolly of Charleston was one of the 1,400 Democratic delegates who congregated in Atlanta last week to nominate Gov. Michael S. Dukakis as their party's choice for president.

"It was just a tremendous feeling," Connolly said, adding that when they announced Dukakis as the winner, everybody in the convention hall went wild with cheering and clapping.

Connolly said the unity at this year's convention, which is unique because of the party's diverse background, was very real. "Everything went right. Even the Jackson supporters contributed to the enthusiasm," she said.

Now that the excitement of the convention is over, Connolly remains optimistic about Dukakis' chances of winning in November. "We all (Democrats) feel very, very good about it," she said.

And why shouldn't they feel good? The public opinion polls show Dukakis ahead of Vice President George Bush, the Republican party's unofficial candidate.

For Connolly, becoming a convention delegate was a



Democratic Delegate LeAnn Connolly

childhood dream that started when she watched the convention on television in 1952. "There was nothing else on but the convention so I watched it," she said.

And even though she was only nine years old at the time, she decided then that she wanted to be a delegate when she grew up. Her dream came true in 1984 when she went to the San Francisco convention as a Democratic delegate.

Connolly explained that convention delegates are

chosen from congressional districts with each district allowed a specific number of delegates according to population and size. She represents the 19th congressional district along with five other delegates.

Unlike the Republican party, Connolly said each Democratic delegation must be made up of half men and half women.

After the primaries, which were won by Sen. Paul Simon in Illinois, the delegates are assigned to the winning

candidate. Connolly said since Dukakis won a majority of the primaries in other states, Simon endorsed Dukakis and released his delegates to vote for their choice.

One of the obvious requirements for becoming a delegate is active involvement with the party. That came easy for Connolly since she is married to Joe Connolly, a political science professor at Eastern and longtime member of the Democratic party in (See LOCAL, p. 10)

Associated Press

State/Nation/World

Arson fire kills five in suburb

CHICAGO (AP)—Two mothers and three children were found dead early Wednesday at the scene of an arson fire set to disguise at least one of the victims' murder, police said.

"Because it was arson, we consider all five deaths homicides. But the medical examiner has determined at least one of the women was dead (before the fire) and possibly all five victims," said police Commander Jon Burge.

Burge said the results of a preliminary autopsy indicate that Rosa Rodriguez, age unknown, a live-in baby-sitter, had been murdered before the fire began in the brick bungalow, situated in a tidy residential neighborhood on Chicago's Southwest Side.

"We won't reveal the cause of death on the one because we don't want to let the cat out of the bag," he continued. "We don't have any suspects right now and the only person who knows (the cause of death) is the murderer."

Reagan praises Hungarian Premier

WASHINGTON (AP)—President Reagan, encouraging a reform-minded Eastern European Communist Party leader, praised Hungarian Premier Karoly Grosz Wednesday for "your openness to new ideas."

At the conclusion of the first-ever official White House visit by a Hungarian Communist Party leader, Reagan and Grosz agreed that economic reform in Hungary will necessitate a freer political climate.

"Hungary has to face enormous tasks today," Grosz said through an interpreter during a departure statement on the South Lawn of the White House. "This can only be done, we are aware, if the people, if the citizens enjoy more rights, more freedoms."

A million dollar idea pays \$5,000

SPRINGFIELD (AP)—A million-dollar idea paid a \$5,000 dividend Wednesday for a state employee who devised a way to cut the state's cost for handling pension-fund money.

Gerri Polley, a fiscal officer in the state treasurer's Springfield office, received the \$5,000 award under an Illinois program that rewards employees for cost-saving suggestions.

She suggested a technical adjustment that shortens the time certain pension funds are held by the treasurer's office, reducing the amount of interest the state must pay on the money by an estimated \$950,000 this year.

"I think this kind of shows that state employees do work," Ms. Polley said at a luncheon honoring her and other award winners.

How will she spend the money?

"I've got three children. I'm sure they'll find a way," Ms. Polley said after receiving the \$5,000 check.

Nearly 900 ideas have been submitted to the State Employees Suggestion Award Board, established two years ago, but Ms. Polley is the first employee to receive the maximum award of \$5,000, officials said.

Sen. John Davidson, R-Springfield, the board chairman, said in a statement that the ideas have saved the state \$1.2 million and have resulted in \$16,000 in awards to state workers.

Iraqi planes bomb Iranian capital

BAGHDAD (AP)—Iranian rebels said Wednesday they held two cities well inside Iran and had killed or wounded thousands of Iranian soldiers. Iran claimed Iraqi planes dropped chemical bombs on a provincial capital.

Ali Riza Jafer Zada, spokesman for the Mugehdeen Khalg rebels based in Iraq, also claimed its fighters shot down two Iranian warplanes and a helicopter gunship in the central sector of the 730 mile border warfront.

Foreign Minister Tarig Aziz of Iraq met in New York with Javier Perez de Cuellar, the U.N. secretary-general, still insisting on direct negotiations with Iran

for a cease-fire in the 8-year-old war.

Perez de Cuellar also favors direct talks, but Iran has refused since announcing July 18 that it would accept a year-old U.N. peace resolution.

Aziz said before the meeting with Perez de Cuellar that Iraq, which accepted the resolution soon after it was passed, "shall not be stampeded into making a hasty step."

The secretary-general met Tuesday with Ali Akbar Velavati, foreign minister of Iran. After talking with Aziz, he said the sessions had been useful and both countries "are in-

terested in putting an end to conflict."

Tehran's media said Tuesday that Iranian soldiers had regained Eslamabad and killed 1,000 rebels, but did not mention the Mujahedeen Khalg Wednesday.

Dispatches reported events on the southern front; however, they said Iranian forces killed 100 enemy soldiers in driving them back across the border near Khorramshahr.

On the central front, the rebels claimed to have "crushed" Iranian offensive and recaptured Eslamabad, 60 miles inside

Justice morale not bad says Keating

WASHINGTON (AP)—Acting Associate Attorney General Frank Keating said today that morale at the Justice Department is not as bad as former top department officials have portrayed it.

At his confirmation hearing before the Senate Judiciary Committee, Keating said, "the morale is not on the floor."

On Tuesday, former Deputy Attorney General Arnold Burns testified that when he resigned March 29 a "deep malaise" had set in at the department in the face of Attorney General Edwin Meese III's ongoing legal problems.

Keating, however, testified that he doesn't think the morale

problem is as serious as Burns and former criminal division chief William Weld portrayed it "at least not today."

Keating said that when he came to the Justice Department in May after serving as an assistant treasury secretary, "I was under the impression" that it was "a black hole over there" in terms of morale.

"I found that was not the case," Keating said.

"I think the department is functioning well and I look forward to serving under" the man chosen by President Reagan to be Meese's successor, former Pennsylvania Gov. Richard Thornburgh, Keating testified.

Keating was asked by Sen. Howell Heflin, D-Ala., could be done to improve morale at the Justice Department.

Keating replied that it is important for the Senate to confirm nominees to positions in the Justice Department. Keating is serving in an acting capacity in the job in the department while Harold Christensen is serving as acting deputy attorney general.

Edward Dennis is the acting attorney general in charge of the criminal division. The judicial committee is holding a confirmation hearing on Dennis today; a hearing for Christensen is scheduled for Thursday.

U.S. eats too much fat, salt, booze

WASHINGTON (AP)—Millions of Americans are waddling their way to early graves by consuming too much fat, too much salt and washing it all down with too much booze, the U.S. surgeon general reported on Wednesday.

"Diseases of dietary excess and imbalance" are among the leading causes of death in the United States, said the report issued by C. Everett Koop. "Overconsumption...is now a major concern for Americans."

The study said that of 2.1 million Americans who died last year, nearly 1.5 million succumbed to diseases associated with diet.

"What we eat may affect our risk for several of the leading causes of death for Americans, notably coronary heart disease, stroke, atherosclerosis, diabetes and some types of cancer," the report said. "These disorders together now account for more than two-thirds of all deaths in the United States."

The study said that many Americans are too fat, while others fail to get required nutrients such as calcium and iron. And the report repeatedly emphasized the need to cut down on consumption of animal products and replace them with a greater variety of foods, par-

ticularly fruits, vegetables and whole grains.

Nutrition experts praised the report, predicting that it may have an important impact on how Americans regard their diet and on products sold by the food industry.

Though the report acknowledges that malnutrition remains a problem in some parts of the world and for certain Americans, it says that "for most of us the more likely problem is becoming one of overeating many calories for our actual levels and an imbalance in the nutrients consumed along with them."

The Daily Eastern News

The Daily Eastern News is published daily, Monday through Friday, in Charleston, Illinois during fall and spring semesters and twice during the summer term except during school vacations or examinations, by the students of Eastern Illinois University. Subscription price: \$18 per semester, \$8 for summer only, \$36 for all year. The Daily Eastern News is a member of the Associated Press which is entitled to exclusive use of all articles appearing in this paper. The editorials on Page 4 represent the majority view of the editorial board; all other opinion pieces are signed. Phone 581-2812. The Daily Eastern News editorial and business offices are located in the North Gym of the Buzzard Building, Eastern Illinois University. Second class postage paid at Charleston, IL 61920. ISSN 0894-1599. Printed by Eastern Illinois University, Charleston, IL 61920.

NEWS STAFF

Editor in chief	Susan Duncan	Advertising mgr.	Doug Blankenship
Managing editor	Craig Edwards	Sales mgr.	John Norton
Campus editor	Rebecca Gambill	Student bus. mgr.	Melody Crickman
City editor	Jason Jenkins	Business mgr.	Glenn Robinson
Photo editor	Dan Reible	Editorial adviser	John Ryan
Art Director	Tim Dall	Publications adviser	David Reed

NIGHT STAFF

Night editor	Craig Edwards	Photo editor	Joe Driscoll
Assistant editor.	Susan Duncan	Copy desk.	Rebecca Gambill
Wire editor	Keisha Tiggs		Jason Jenkins, Greg Trapani

Mother's

Westcott
Epperson
& Davis

Three part harmony in the
tradition of Emerson,
Lake & Palmer
9:30-12:30 \$1 Cover

Friday Night!

Live, in Concert:

Tonite's • \$2.50 Pitchers (\$1.75 before 10)
Drink • \$1.00 Longnecks
Specials: • 75¢ Schnapps (all flavors)

McDaniel gets first, is last to know

By REBECCA GAMBILL
Campus Editor

Everyone knew except Mary McDaniel that she had won the Hemingway Days Festival short story contest, but two days after the official announcement the Eastern English instructor finally heard the news.

McDaniel is an English instructor at Eastern and was on vacation in Orlando, Fla. when the announcement of the winner was made in Key West, Fla. She said that her being in Florida had nothing to do with the contest and that it was simply a coincidence that she was in Florida on the weekend of the contest.

McDaniel's short story "The Dance of Three" was chosen over 579 other entries, and earned her \$1,000. All manuscripts were anonymous, and the stories were narrowed down twice before a final winner was named.

McDaniel explained that the story focuses on an old woman, a former dancer, who has lost one family when she was young. She was in love with a male dancer and became pregnant. Her father banished the man and got rid of the baby.

When she is older she lives across the street from a mother and her daughter who live in a new house which has a big window in the front. This house is McDaniel's house, and she says that anyone who knows her reads the story will recognize it.

The idea for the story came to her when she was in front of her window with her daughter, McDaniel explained. As she stood in front of the window she wondered if anyone



Mary McDaniel

might be watching her sometimes.

The old woman in the story realizes the mistakes she had made in raising her own daughter as she watches the mother and daughter across the street.

McDaniel has won two other major contests with her short stories. About three years ago, she placed first in a contest put on by the Illinois Times

newspaper. The story was about a little boy who had congenital ingeneosis and was being used by his father to make money. The idea for this story came from a collection can which had a picture of a boy with that disease.

The other was the L. Ron Hubbard short story contest about two years ago.

Robin touts "greatest good" standard

By SUSAN THOMAS
Campus Editor

Do businesses behave unethically and away with it? The answer is yes, according to Dr. Donald P. Robin, professor of management and marketing at Louisiana Tech University who spoke as part of Eastern's summer lecture series.

The big thing that customers look for when buying a product is a name they can trust," Robin said. "Corporations are very much aware of this, and they misuse our trust," he explained in his Tuesday night lecture titled, "Incorporating Ethics into Business Decision Making."

Just think if you had to make a moral decision about everything that you put into the shopping cart before you buy it," Robin pointed out. "I'm talking about everyday products."

Using flouride toothpaste as an example, he pointed to his teeth saying, "Everyone knows that flouride fights cavities. It does this by building a hard layer on the surface of your teeth."

What they don't tell you is that it also

causes your teeth to turn yellow, Robin noted.

Brighteners and whiteners on the other hand, scrape away that protective coating.

When the public hears this type of hidden information, it is usually the company who suffers a loss of profits and customer trust. "It's like they're playing Russian roulette," Robin said.

Robin argues, "The best long term profits come from companies that behave, not misbehave." These are companies that are "open, honest, and fair."

Because a company, like the makers of Tylenol, may spend a lot of money on advertising, that does not make it more ethical nor does it make Tylenol a better product than Datril, Robin explained. They both contain the same ingredients.

As consumers, "We don't have time or knowledge so we place our trust in companies," Robin said.

He suggest that companies should be run in an ethical way similar to an ethical individual, a person who has

strong correct values and tries to live by them.

If companies begin to follow a strong set of moral values then they would gain more trust from customers and employees as well.

"Just imagine if businesses cared about customers and employees. It would lead to a surge of trust. What a nice five letter word," Robin said.

Robin addressed a solution to the problem of company ethics saying, "What I propose is not an easy task. It is the difference between the garbage man that spills half the garbage in the truck and leaves the rest on the street and the garbage man who spills half of the garbage in the street but takes time to pick it up."

Robin suggested that "The greatest (total) good for the greatest number" is a standard that should be followed. If the good outweighs the bad, then the company should follow those moral standards that will benefit the largest number of people.

BOG to act on budget requests

By CRAIG EDWARDS
Managing editor

In addition to discussing a variety of budget matters, the Board of Governors will act on several expenditure requests from Eastern President Stan Rives at Thursday's 9 a.m. meeting in the Union Old Ballroom.

In his report to the BOG, Rives is requesting \$65,867 to upgrade the existing parking lot on Ninth Street just north of the Ninth Street residence hall.

Rives said the bid from NE-CO Asphalt Co. Inc. in Charleston includes resurfacing the existing crushed rock lot with a new bituminous concrete surface.

"We would like to have that project completed by the opening of the fall semester," Rives said, adding that although the lot is not that heavily used right now, the resurfacing would improve the conditions and increase usage.

The BOG approved a \$68,554 expenditure request in June to expand the parking lot on Fourth Street across from Lawson Hall. NE-CO Asphalt also presented the lowest bid for that project, but has not yet started the expansion which will create an additional 120 parking spaces for students, faculty and staff.

"The Fourth Street lot is our highest priority since it is much more heavily used," Rives said.

Rives will also present a \$95,838 bid to the board for professional architectural services for the Greek Court project. The bid, from Upchurch & Associates in Mattoon, includes preparation of drawings, on-site observation during construction and confirmation of construction specifications.

The Greek Court project, which will provide housing for fraternities and sororities, was approved by the BOG as a non-instructional capital improvement last September.

Rives said although the sitework preparations for the project have already begun, approval of bids must be obtained from the board for each phase of the project.

In other business, the board will act on a \$10,000 request from Rives for repairs and remodeling of the University House, 1112 Williamsburg Dr., which is used as the official residence of the university president.

With board approval, the university purchased the house and property in 1987 as recommended by the Illinois Board of Higher Education. Since the residence is now state property, an annual appropriated budget of \$10,000 has been established to provide for repair and remodeling costs.

"My obligation is to keep that house in good shape for the next president," Rives said.

Funds for Coleman Annex to be released in September

By REBECCA GAMBILL
Campus Editor

Samplin College of Business expects the September releasing of state funds for the annex to Coleman Hall, which the Capital Development Board released on July 21.

The project was part of a Senate bill and Governor James Thompson was expected to propose some amendatory changes, explained Rep. Micheal Weaver, R-Charleston. He said that the CDB got permission from the governor to proceed with the projects that

were not under consideration for amendatory vetoes, and the Coleman Hall Annex was one of those projects.

Once the state funds are received, Weaver said, bidding will take place. He said this should take about a month.

There are many requirements in choosing a company besides just the lowest bid. Weaver explained that flexibility must be made for company quality, women and minority requirements, and preference is given to area and Illinois

companies.

Weaver said that groundbreaking is scheduled for November but could take place in October due to the additional funding by Eastern. This would allow construction to begin in November.

The target date for completion is November 1990, which would make the building available for classes in the spring semester of 1991. However, Weaver said, "I would like to see them moved in and operating in the

building by the fall semester of 1990."

The four-story building, which will house Eastern's School of Business under one roof for the first time, will be located between Coleman and Klehm Halls. It will be connected to Klehm Hall with a ground breezeway and to Coleman Hall by a second story enclosed walkway.

Presently, business classes are held in six different buildings on campus. Ted Ivarie, dean of the college of

business, said that having classes spread out over the campus causes many inconveniences for both students and faculty, especially during the winter months.

It will house many needed additional classrooms, auditoriums, case study rooms, computer labs, faculty offices, and faculty and staff lounges. But most important, when a visitor or prospective student asks, "Where is your business school?", there will be only one answer.

Editorial Board

Susan Duncan
Editor in chief

Craig Edwards
Managing editor

Rebecca Gambill
Campus editor

Jason Jenkins
City editor

Tim Dall
Art director

The Daily Eastern News
Thursday, July 28, 1988

BOG must find alternatives to tuition hikes

So, the Board of Governors is meeting at Eastern this time around. Too bad its not under better circumstances.

The BOG, the governing board of Chicago State University, Governors State University, Northeastern Illinois University, Western Illinois University and Eastern, will listen today to Chancellor Thomas Layzell's fiscal '89 budget report and his expected discussion of a spring semester tuition hike for students.

Eastern President Stan Rives has already warned students to anticipate a spring increase in tuition relative to Gov. James R. Thompson's approval of the budget, which provides a 5.7 percent increase in faculty salaries.

"If he (Thompson) approves the budget, we'll probably see a modest increase in the spring. But if he doesn't approve the budget, the chances of a hefty increase are pretty good," Rives was quoted as saying in the July 21 *Daily Eastern News*.

Rives is concerned that the increase will not keep pace with inflation after last year's funding cuts, resulting in additional "faculty flight" at Eastern if educators do not receive higher salaries, and rightly so.

But burdening the students with a mid-year tuition hike after last year's spring increase of \$96 per semester, which brought tuition rates for undergrads to \$1,236 a semester for lower division coursework and \$1,260 for upper division classes, is not the answer.

Instead of "passing the buck" to students because Thompson's tax increase failed to pass the General Assembly, BOG representatives should be brainstorming for ideas to deal with the situation themselves.

Not only should the board be concerned about faculty flight, they should also consider that raising tuition each year will eventually outpace Eastern and the rest of the BOG schools, resulting in "student flight."

Two things are essential in the classroom: teachers and students!

Letter policy

The *Daily Eastern News* welcomes letters to the editor from any reader addressing issues relating to the campus community.

The name and telephone number of a least one author must be submitted with each letter to the editor. Letters must be 250 words or less.

Only the first three names from letters containing more than three authors will be published unless further specified.

Parking policy will burden everyone

As fall of 1988 approaches, I am looking forward to buying a parking sticker for my car. Yes, it is that time again, ready for the long line hoping that I can get a parking sticker. If I remember correctly, the parking permit line last year was a few blocks long, and started around 4 a.m. It should be a rerun of last year, right? Wrong!!!

This year we have a policy change. Now enforcement will be 24 hours a day, seven days a week. I am writing this to share with you the problem that the new parking policy presents to me, and see if we have any similar problems.

First, money for a student is already tight, right? Try this: I have to buy two parking stickers due to policy change. You-see, I live 30 miles away, which means I will have two cars I can use, my car and the family car. Before I wouldn't of had to buy a sticker for the family car because I only use it on the weekends, but now I will because of the policy.

Secondly, I have friends that come to visit me during the year; afterall, doesn't everybody? One friend has a truck he drives. We all can't fit in the cab of the truck and ride comfortably, so we always get in my car and leave his truck (without a permit). Before its has always been okay because he gets here around 7:00 p.m. and usually leaves around 9:30 p.m. This has always worked perfectly until now. He only visits three or four



Curtis Keltz

times a year, so we normally didn't get a permit for to park two hours. I guess we will now, or we will get with a \$10 fine.

Thirdly, my parents, like most parents, will want to come to see me this year. They are like most parents who don't understand parking regulations and don't know the campus will ask me where to park. I explain to them to go park on a street six blocks away since most streets around campus say no parking after 6 p.m., and I will follow you and pick you up. I can see my parents now as they say, "You want us to do what?!"

My parents will probably think I am playing some college prank on them. Anyway, I will talk them into going to buy a temporary permit so they can visit me an hour. If they have to pay 50 cents to park for a hour I would expect a parking garage.

And finally, I feel sorry for the citizens of Chicago and the surrounding area. There are times after 5 p.m. when commuters come back to do extra work or classes. If they bring a car back without a permit they could risk getting ticketed.

And how about the Tarble Arts Center and Douglas Fine Arts Center? With no close parking for people to come to the concerts and plays given during the year we should realize that this gives a bad impression of Eastern. Afterall, a university should be involved in the community and not discourage attendance at plays or concerts.

In my opinion, the new parking policy will burden Eastern more than it will help, how do you feel?

—Curtis Keltz is a guest columnist for the summer edition of *The Daily Eastern News*.

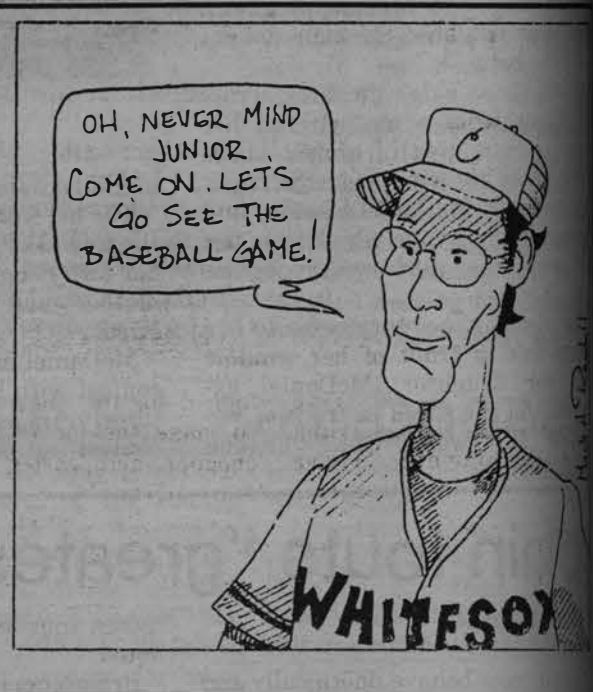
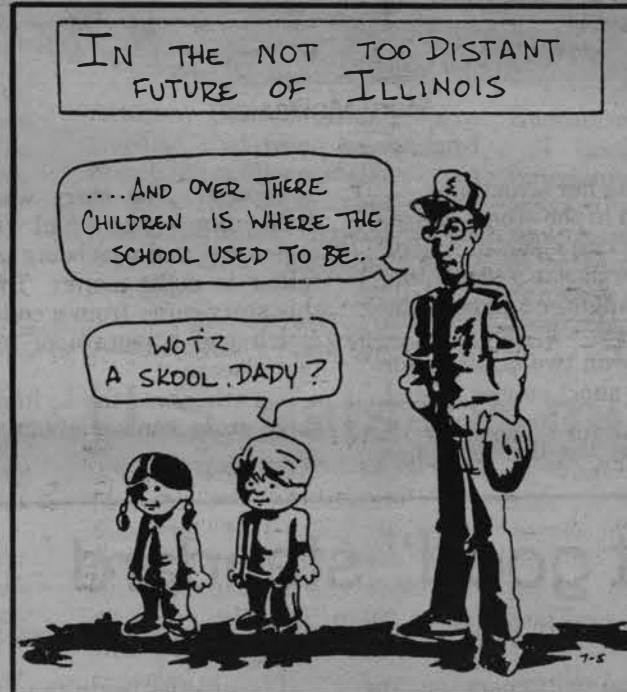

Lawmakers fail education in Illinois

Here we go again. Another outrageous tuition hike, the second in less than a year, as students are again forced to pay for the state's failure to adequately support higher education.

The elected leaders of the state of Illinois must take the blame for the current dire straits of higher education. The state of Illinois has a *fundamental responsibility* to provide for higher education, whether it be through a tax hike or any other means. The Illinois Constitution contains a clause declaring that, "A fundamental goal of the people of the state is the educational development of all persons to the limits of their capacities."

Apparently, however, the politicians have concluded that the most effective way to obtain this objective is to restrict students' "capacities" to the point where the "limits" can be reached more easily.

For instance, if my financial capacity becomes so restricted that I can attend the University for only three years, then, by attending the University for three years and withdrawing because I can no longer afford the ridiculous tuition hikes, I have effectively reached the limits of my capacities. The state has accomplished its goal.

Why stop there? It would be even easier to attain the limits of my capacities if tuition were so exorbitantly over-priced that I couldn't afford even a semester. If all state-subsidized colleges and universities had their funding squeezed to the point that only a few very wealthy students could afford to attend them, then the state will see their "fundamental goal" realized each and every time a student simply graduates high school.

Let us assume, though, that the constitution was referring to the limits of people's mental, not financial, capacities. The state, then, is committed to providing an opportunity for affordable, quality higher education for all its citizens. In this respect, the state of Illinois has been grossly negligent.

How about the fact that the Illinois Board of Higher Education recommends that tuition cover one-third of a student's educational cost at a public university, with the state covering the rest. University students will

Crossview

The Daily Illinois
University of Illinois

now be paying approximately 50 percent more than that level.

Then of course there was the state's recent "extra-top priority" during the last legislative session: a new stadium for the Chicago White Sox. The state's politicians deemed it necessary to provide millions in funding for a new stadium so the White Sox wouldn't flee to Florida. Deadlines were waived in order for the deal to be worked out, but, thankfully, the urgent matter was resolved. Everyone can rejoice because a private corporations extorted \$150 million from the state for a new structure in which to play a game.

Gov. Thompson wants us to know that no "existing" tax money will be used for the new stadium. He tells us of the clever plan to tax hotel and motel guests in Chicago, which will provide the \$150 million. "It will be the tourists who finance the whole thing!" beams Thompson proudly, although he tells of no special exemption for Illinois citizens who happen to be staying in Chicago hotels.

Why did the state provide seven times more extra funding for the White Sox than for its "flagship" of public higher education, the University of Illinois? Even more to the point, why did the state drop the whole education-funding problem two days before the end of the session and then concentrate on creating some scheme to bail out the White Sox? Why couldn't someone have devised a similar plan for education?

The politicians of this state have shirked their responsibility to education. Some, most notably Comptroller Roland Burris and House Speaker Michael Madigan, claim there is plenty of money in the budget to go around. I ask these people, where is education's share of that money?

—David Salvia is the managing editor of *The Daily Illinois*.

RESIDENT HALLS - CLOSE MAY 13, 6:00 PM		
SUMMER	DATES	RATES
INTERSESSION	MAY 15-JUNE 9	\$168. DBL 231. SNG
5WK	JUNE 12-JULY 21	\$233. DBL 320. SNG
8WK	JUNE 12- AUG 10	\$425. DBL 493. SNG

PLEASE MAKE ALL HOUSING PAYMENTS
AT THE CASHIERS OFFICE, OLD MAIN



SUE ORATOR / Staff photographer

Joan Mathews, a clerk typist in the housing Services building. The office will be moved to the University Union this fall.

Housing office to get new home

MIKE BROWN

As fall when you go to the union to spend your money on food and junkfood that you saved to pay your living fees, you'll have reason to think twice.

According to Louis Hencken, director of housing at Eastern, the housing offices... "hope to move before Thanksgiving, when we (housing offices) have a full before Spring semester begins."

The Housing offices, now located in the student services building, will be moving into the Union Station. Hencken had three reasons for the move: the offices are presently cramped for space, the union is accessible to handicapped students and the move will provide computer services

more room for lab space in the student services building.

The original idea was for the computer services to move into the vending lounge at the union. However, Joan Gossett, Union director, was opposed to the idea. Hencken then suggested to Vice President Williams that it would be more logical for the housing offices to make the move. It is also cheaper and easier than to move all the P.C.'s.

Both the Union and the housing office are funded by bond revenues, whereas the computer services are under general revenues.

Gossett said very little remodeling would actually be needed. "Any cost will be covered by funds generated by extra camp fees from this summer, so there should be no

actual cost to the university."

Both Hencken and Gossett stated that the move would create more traffic in the Union which would be good for all operations of the Union.

"The Union Station had very little traffic anyway and if the students need another place to study we may make arrangements to have more space available for studying."

Michelle Michals, speaker for the summer Student Senate, stated that student government had no input into the decision however, they would do anything they could to cooperate with the housing office to give them what they need. "It should be a good thing for everybody and we haven't had any complaints yet."

Former EIU student exhibits at CITYART

By DEB FLORER
Staff writer

Still life artist David I. Dooley, a former Charleston resident and Eastern student, is this month's feature at CITYART '88, located at 520 Jackson Ave., Charleston.

In addition to working on his art pieces, Dooley, who currently resides in Lawrenceville, Ill., is a teacher in the commercial art department at Vincennes University in Vincennes, Ind.

Born in Richland County, Dooley spent his early youth in Greenup and moved to Charleston during his teenage years. He pursued his interest in art as an Eastern student, and it was then that Dooley began experimenting with light, shadows, and distortions in his paintings; an influence that helped him develop the style he has today.

Besides Eastern, Dooley also

attended the University of Illinois and the American Academy of Art in Chicago.

He won the 1987 "Realism Today" \$1500 award for his work "Still Life with Fish Cutting Board," which was presented at the Museum of Arts and Science in Evansville, Ind.

Other awards that Dooley has received include a first place award at the 1979 Northwest Territory Show in Vincennes, Ind., and a \$750 purchase award in 1984.

CITYART features artists for a period of one month, and Dooley's art works, which consist of 15 still life paintings, will remain on display through July 31. Old friends from Dooley's high school years will be able to enjoy Dooley's paintings when they meet for their 30th class reunion on July 30 and 31 in Charleston.

FALL AVAILABILITY

Park Place I

- 3 Bedroom units
- Central A.C.
- Balconies
- Fully Furnished
- Dishwashers
- Laundry & Parking

(ON 7th ST. ACROSS FROM UNION)
—MICROWAVES AVAILABLE FOR ALL UNITS—

ST. JAMES PLACE (1905 S. 12th ST.)

- 2 Bedroom Fully Furnished Units
- A.C. • Fully Remodeled for Fall '87
- Laundry & Parking

348-1479 (after 1 p.m.)
or (217) 359-0203

Money problems
got you down?

Resolve those
problems by
advertising in the
classified
section of
**The
Daily
Eastern
News**



"Carry-Out Special"
Offer Good
Sunday Thru Thursday

**Large
Cheese & Sausage Pizza**

Thin
\$5.95
plus tax

Thick
\$6.95
plus tax

(at participating stores)

2-Liter Pepsi Available for \$1.35
Please present coupon when paying

Offer Expires September 4, 1988



**The
Great
Take-Out**

Charleston 348-7515

**FREE DELIVERY
AFTER 5 P.M.**

PIZZAAAAAH

Live Entertainment at Ted's

TONIGHT AT TEDS

25¢ • MILLER LITE
• STROH'S & STROH'S LITE
• POPCORN & HOT DOGS
LIVE DJ
50¢
ADMISSION **75¢** • SCREWDRIVERS
• FUZZY NAVELS
• BLUE TAIL FLYS
• ALL FLAVORS OF
SCHNAPPS

FRIDAY'S BAND

Crystal Heart

20 oz.

**Budweiser
\$1.00**

ROCK-N-ROLL SHOW
FROM CHAMPAIGN
WITH SPECIAL GUESTS
"UNBRIDLED PASSION"

GET IN 8-10 W/COUPON FOR FREE

SATURDAY'S BAND

"CLOCKWORK ORANGE"



GET IN 8-10 W/COUPON FOR FREE

Fishing for some 'sails'?

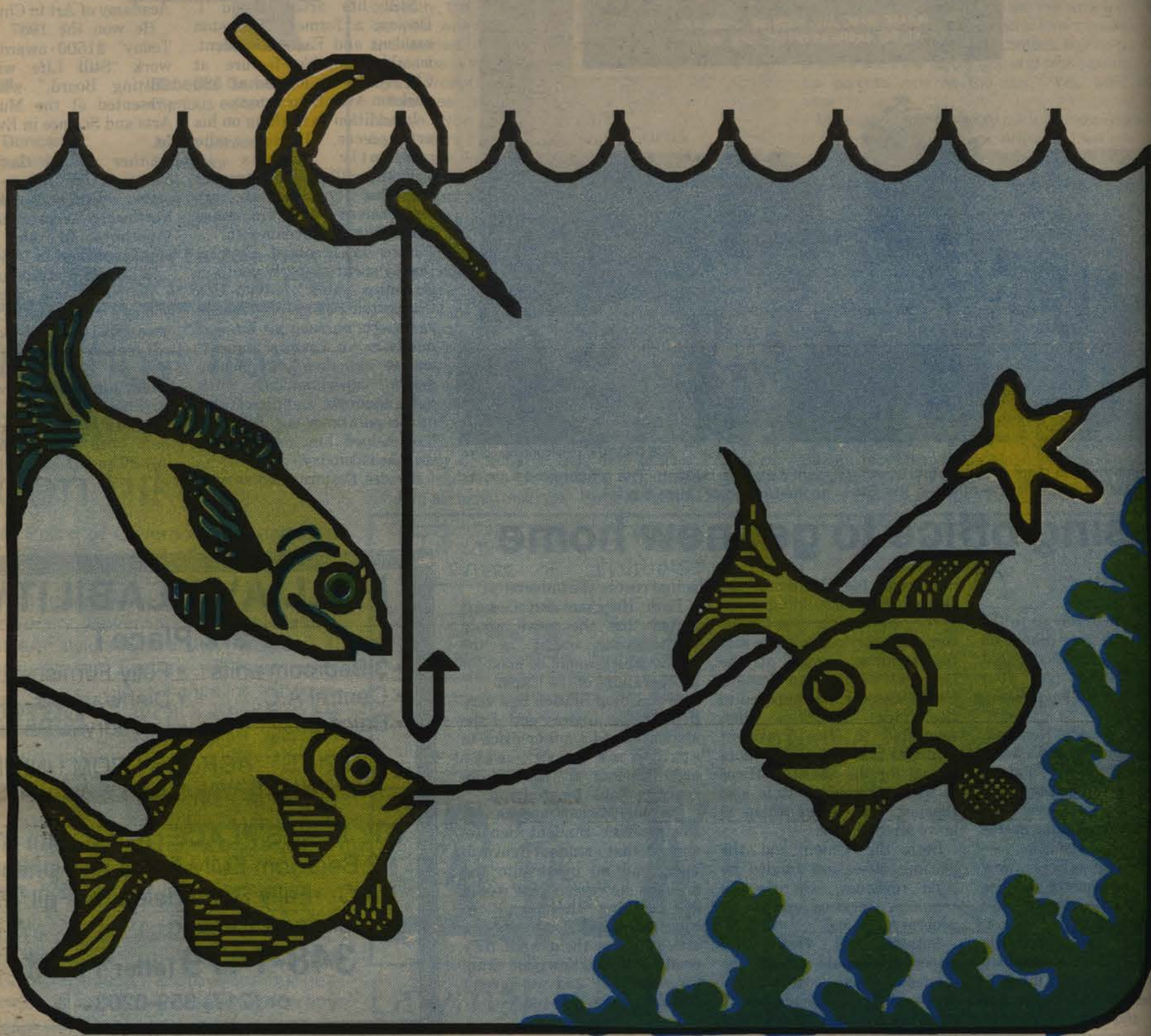

Hook onto some color!
and watch your
sales
reel in!

Contact your Daily Eastern News Advertising Rep
or Doug Blankenship at 581-2812

Coles County Fair opens Sunday, runs through Aug. 6

HUSAN DUNCAN
chief

Black and blue cotton candy sticks. Animals strutting in front of the judges. Junksters crashing into another. Sleek trotters racing for the finish line. It's exciting; it's here!

The 1988 Coles County Fair runs July 31 and ends Aug. 6 at the Fairgrounds.

The 4-H Extension Center will open to the public Sunday afternoon at 4:30 p.m. According to Carol Baker, former assistant at the Cooperative Extension Service, projects will be judged on Friday so that ribbons can be displayed alongside them. Champions will be named in each category with some projects being chosen to compete at the Illinois State Fair.

A wide range of projects will be on exhibit, including arts and crafts, woodworking, photography, childcare, vegetable and flower gardening, citizenship and

leadership among others.

A Grand Champion 4-H Showmanship competition among all of the winners in the separate animal shows will be held at the Show and Sale Arena at 6:30 p.m. on Wednesday.

Several other 4-H events will be held throughout the week, but the highlight for many will be the Livestock Auctions on Friday.

Baker says anyone may bid to purchase an animal at the auction, which last year sold eight poultry, 40 steers, 25 rabbits, 22 lamb, four goats and 43 barrows.

But all of the excitement isn't at the pole barns. Grandstand events get underway on Sunday and run through Saturday. Admission tickets are \$2 during the day and \$3 at night for ages six and over.

Sunday night is Family Night at the Grandstand. Several country and western bands will perform beginning

at 7:30 p.m.; no admission will be charged.

Monday night's Horse and Pony Show begins at 6:30 p.m. and again admission to the Grandstand is free.

The Class AA Tractor/Truck/Antique Pull is slated for 7:00 p.m. Tuesday.

The Coles County Queen Pageant begins at 8:00 p.m. on Wednesday, with 8:00 p.m. also the scheduled starting time for Thursday's WEIC Talent Show and Ugly Dog Contest. Admission to the Grandstand Thursday night will be only \$2.

Another Tractor Pull will be held at 7:00 p.m. Friday, with a Demolition Derby closing out the Fair's Grandstand events on Saturday at 7:30 p.m.

Ray Sweaver Amusements will be on the midway all week. A "kids day" in which children can buy tickets at discount prices will begin at noon on Tuesday, with another discount day likely to be named later.



DAN REIBLE / Photo editor

The Coles County Fair will open this Sunday at the Coles County Fairgrounds on Illinois 316.

Food and fun planned for Bagelfest

ASON JENKINS
editor

Food and some entertainment will be a lot of food. Well, Mattoon Bagelfest is the place for it.

Bagelfest, now in its third year, is an annual event that is held every summer on Broadway avenue between 15th and 17th streets.

Bagelfest began when Kraft started production in Mattoon and with cooperation of the Mattoon City of Commerce planned the fest to produce native residents to a new product.

From then, Bagelfest has become an anticipated event of live entertainment and a variety of bagels for everyone.

Entertainment Saturday begins with the opening ceremonies on 15th and Broadway where Kraft, assistant John Craig and Mayor Lender the man responsible for nationwide Cinnamon Twists mania.

Other planned events include a bagel breakfast, a Bagelfest beauty pageant and an entertainment of singers and live bands.

Other fests in the area include the Jewett Homecoming celebration on July 30 and 31. The two-day event will begin Friday at 9 a.m. at Jewett Park.

The 1980s dance and costume contest is planned for 7 p.m. followed by the "Midwest Country Express", a country band group.

Events Sunday will then include a parade beginning at 10 a.m. later followed by the Mark Allen and Gospel choir.

There is no charge for any of the entertainment planned.

Will Rogers
ALL TIMES CHARLESTON 345-9222

LAST NITE "COMING TO AMERICA" 7:15 AND 9:35 (R)

STARTS FRIDAY!
DAN AYKROYD JOHN CANDY
THE GREAT OUTDOORS
PG A UNIVERSAL PICTURE
NITELY 7:15 AND 9:15
SAT/SUN MATINEE 2:15 PM

LAST NITE "CROCODILE DUNDEE 2" 7:00 AND 9:20 (PG)

STARTS FRIDAY!
Can Number Five and Ben make it in the big, bad city?
SHORT CIRCUIT 2
A TRI-STAR RELEASE
NITELY 7:00 AND 9:20
SAT/SUN MATINEE 2:00 PM

TIME
MATTOON 235-3515

HELD OVER!

The Shack is Back!

Caddyshack II
Home of the rich and tasteless.
PG WARNER BROS. WB
NITELY 5:10, 7:10, 9:10
FRI/SAT/SUN MATINEES 1:10 AND 3:10

HELD OVER!

BIG TOP PEE WEE
Starring **PEE-WEE HERMAN**
With **Kris Kristofferson**
HERO. LOVER. LEGEND.
A PARAMOUNT PICTURE
NITELY 5:00, 7:00, 9:00
FRI/SAT/SUN MATINEES 1:00 AND 3:00

CINEMA
MATTOON 258-8228

WALT DISNEY'S **Bambi**
TODAY 1:00, 3:00, 5:00, 7:00, 8:30
FRI TO TUES NITE 4:50 AND 6:45
FRI/SAT/SUN MATINEES 1:10, 3:10
NO PASSES, SUPERSAVER OR MOVIEGOER TICKETS ACCEPTED
ALSO NO 55 PLUS AND STUDENT DISCOUNTS

HELD OVER!
CLINT EASTWOOD THE DEAD POOL
TODAY 1:15, 3:15, 5:15, 7:20, 9:20
FRI TO TUES NITE ONE SHOWING ONLY 9:00

TIME TO TOON IN AGAIN
for the most highly acclaimed movie of the year!

Who Framed Roger Rabbit
\$2.50 ALL SHOWS BEFORE 6 PM DAILY
© 1988 Touchstone Pictures and Amblin Entertainment, Inc.
TODAY 1:00, 3:00, 5:00, 7:15, 9:30
FRI TO THURS NITE 4:45, 7:00, 9:15
FRI/SAT/SUN MATS 12:45, 2:45
NO PASSES, SUPERSAVER OR MOVIEGOER TICKETS ACCEPTED, ALSO NO 55 PLUS AND STUDENT DISCOUNTS

TOM CRUISE Cocktail
When he pours, he reigns.
Starts Friday!
NITELY 5:00, 7:15, 9:30
FRI/SAT/SUN MATINEES 1:00 AND 3:00
NO PASSES, SUPERSAVER OR MOVIEGOER TICKETS ACCEPTED, ALSO NO 55 PLUS AND STUDENT DISCOUNTS

Classified ads

Thursday's

TV Digest / Crossword

6:30 p.m.
2,27—Wheel of Fortune
3—PM Magazine
7—Win, Lose or Draw
10—Baseball: Chicago Cubs at Philadelphia Phillies
25—Family Ties
26—Love Connection
CNN—Crossfire
ESN—Speedweek
LIF—Easy Street
NIK—Double Dare
TNN—Videocountry

7:00 p.m.
2,27—Cosby Show
3,25—48 Hours
7,26—Movie: "King of the Gypsies."
12—Illinois Press
CBN—Crazy Like A Fox
CNN—News:
Shaw/Waters/Williams
ESN—Auto Racing
LIF—Cagney and Lacey
NIK—Make Room For Daddy
TNN—Nashville Now
USA—Tales of the Gold Monkey

7:20 p.m.
30—Movie: "Fort Apache."

7:30 p.m.
2,27—Different World
12—Innovation
NIK—Mister Ed

8:00 p.m.
2,27—Cheers
3,25—Simon & Simon
12—Day The Universe Changed
CBN—700 Club
CNN—Larry King Live
ESN—Auto Racing
LIF—Movie: "The Little Dragons."
NIK—My Three Sons
USA—Boxing

8:30 p.m.
2,27—Night Court
NIK—Donna Reed
TNN—New Country

9:00 p.m.
2,27—L.A. Law
3,25—Cagney & Lacey
7,26—Hothouse
12—Mystery!
CBN—Straight Talk
CNN—News: Kelley/Emory
ESN—Auto Racing
NIK—Rowan & Martin's Laughin
TNN—Crook and Chase

9:30 p.m.
10—News
CBN—Cable Kitcher—Food Saver

NIK—Car 54
TNN—Videocountry

10:00 p.m.
2,3,7,25,27—News
10—Twilight Zone
12—Doctor Who
26—Hogan's Heroes
CBN—Remington Steele
CNN—Moneyline
LIF—Cagney & Lacey
NIK—Monkees
TNN—You Can Be A Star
USA—Alfred Hitchcock Presents

10:05 p.m.
30—Movie: "Hondo and the Apaches."

10:30 p.m.
2,27—Tonight
3—MASH
10—Trapper John, M.D.
12—Movie: "The Lady Eve."
25—Win, Lose or Draw
26—Nightline
CNN—Sports
ESN—Sportscenter
NIK—Ann Sothorn
TNN—American Magazine
USA—Airwolf

10:35 p.m.
7—Love Connection

11:00 p.m.
3—Quincy
25—Cheers
26—Tales From the Darkside
CBN—Paper Chase
CNN—News: Kelley/Emory
ESN—Auto Racing
LIF—MacGruder & Loud
NIK—Make Room For Daddy
TNN—Nashville Now

11:05 p.m.
7—Nightline

11:30 p.m.
2,27—Late Night With David Letterman
10—Movie: "Murphy's Law."
25—A-Team
26—PTL Club
NIK—Mr. Ed
USA—Edge of Night

11:35 p.m.
7—Entertainment Tonight

11:50 p.m.
30—Movie: "The Postman Always Rings Twice."

Midnight
3—More Real People
CBN—Burns and Allen
CNN—Inside Politics '88
ESN—Auto Racing
LIF—To be announced
NIK—Donna Reed
USA—Edge of Night

FRIDAY

6:30 p.m.
2,27—Wheel of Fortune
3—PM Magazine
7—Win, Lose or Draw
10—Baseball: Chicago Cubs at Philadelphia Phillies
25—Family Ties
26—Love Connection
30—Baseball: Atlanta Braves at New York Mets
CNN—Crossfire
ESN—Truck and Tractor Pull
LIF—Easy Street
NIK—Double Dare
TNN—Videocountry

6:35 p.m.
30—Andy Griffith

7:00 p.m.
2,27—TV's Bloopers and Practical Jokes
3,25—Clown College
7—Perfect Strangers
12—Washington Week in Review
26—Mind Power
CBN—Crazy Like A Fox
CNN—News:
Shaw/Waters/Williams
ESN—Pro Karate
LIF—Cagney & Lacey
NIK—King Pins
TNN—Nashville Now
USA—Movie: "Battle of the Stars."

7:05 p.m.
30—Movie: "The Sons of Katie Elder."

7:30 p.m.
7—Full House
12—Wall Street Week
NIK—Mr. Ed

8:00 p.m.
2,27—Blackie's Magic
3,25—Movie: "Miles To Go."
7,26—Mr. Belvedere
12—Movie: "Vladimir Horowitz: The Last Romantic."
CBN—700 Club
CNN—Larry King Live
ESN—Boxing
LIF—Movie: "The Adventures of Nellie Bly."
NIK—My Three Sons

8:30 p.m.
7,26—I Married Dora
NIK—Donna Reed
TNN—New Country

9:00 p.m.
2,27—Miami Vice
7,26—20/20
CBN—Straight Talk

CNN—News: Kelley/Emory
NIK—Rowan & Martin's Laughin
TNN—Crook and Chase
USA—Wired

9:30 p.m.
10—News
12—Castle Concerts
30—Baseball: Atlanta Braves at San Francisco Giants
CBN—Oceans: The Last Frontier
NIK—Car 54
TNN—Videocountry

10:00 p.m.
2,3,7,25,27—News
10—Twilight Zone
12—Doctor Who
26—Hogan's Heroes
CBN—Remington Steele
CNN—Moneyline
LIF—Cagney & Lacey
NIK—Monkees
TNN—You Can Be A Star
USA—Movie: "Marijuana—The Devil's Weed."

10:30 p.m.
2,27—Tonight
3—MASH
10—Trapper John, M.D.
25—Win, Lose or Draw
26—Nightline
CNN—Sports
ESN—Sportscenter
NIK—Ann Sothorn
TNN—American Magazine

10:35 p.m.
7—Love Connection

11:00 p.m.
3—Hart to Hart
12—Movie: "Action in the North Atlantic."
25—Cheers
26—T and T
CBN—Paper Chase
CNN—News: Kelley/Emory
ESN—Beach Volleyball
LIF—Dr. Ruth
NIK—Make Room For Daddy
TNN—Nashville Now
USA—Night Flight

11:05 p.m.
7—Nightline

11:30 p.m.
2,27—Late Night With David Letterman
10—Movie: "The Choirboys."
25—Friday the 13th
26—PTL Club
LIF—Eye on Hollywood
NIK—Mr. Ed

11:35 p.m.
7—Entertainment Tonight

Report errors immediately at 581-2812. Correct ads will appear in the next edition. Unless notified, we cannot be responsible for an incorrect ad after its first insertion. Deadline 2 p.m. previous day.

Services Offered

"MY SECRETARY" typing service—papers, letters, resumes, 345-1150, 9 am to 12 pm.

PROFESSIONAL RESUME PACKAGES: Quality papers, big selection, excellent service. PATTON QUICK PRINT, 820 Lincoln, next to Super K. 345-6331.

Help Wanted

CRUISE SHIPS Now hiring all positions. Both skilled and unskilled. For information Call (615) 292-6900 Ext. H-250.

"HIRING!" Government jobs - your area. \$15,000-\$68,000. Call (602) 838-8885. Ext. 3998.

Residential facility now accepting/hiring activity aids. Must have high school diploma or equivalent. Must be self motivated and creative, and must enjoy sports, games, arts and crafts. Inquire between 9:00 a.m.—4:00 p.m. Mon-Fri, 738 18th Street, Charleston. EOE.

NOW TAKING APPLICATIONS AD TED'S FOR FALL SEMESTER. NO PHONE—MUST APPLY BETWEEN 12-3. ALSO A CLEAN-UP MAN IN AFTER-NOON. BOUNCERS, WAITRESSES, BARTENDERS.

WANTED: Waitress or waiter, day & evening shift. **WANTED:** Salad person. Apply in person Tuesday through Friday 1-5 at Mattoon Country Club.

CRUISE SHIPS Now hiring all positions. Both skilled and unskilled. For information Call (615) 292-6900 Ext. H250.

Roommates

1 or 2 female roommates needed Fall 88 in Royal Heights. \$150/mo. 345-9480 or call Kerry 312-339-4526 or Gina 312-756-0543.

For Rent

Four bedroom Brittany Ridge Town House \$750/month. 815-485-3377.

STUDENT APARTMENTS AVAILABLE FOR SUMMER OR FALL FOR 4 PEOPLE. PRICE STARTING AS LOW AS \$124 PER MONTH EACH. APARTMENT RENTALS 820 LINCOLN 348-7746.

For Rent

Summer or fall two bedrooms furnished and unfurnished. APARTMENT RENTALS 820 LINCOLN St. 348-7746.

BRITTANY RIDGE TOWNHOUSES. 1-4 person, \$145-180 per month, private share bedroom. All appliances included washer/dryer. CENTURY 21 WOOD, Jim Wood 4489.

2 BR houses, clean, energy efficient. 10% lease. Phone 345-2261 details.

LOW RENT. FEMALE ROOMMATE NEEDED FOR FALL. CALL MARY (618) 532-0801.

APARTMENTS JOIN EASTERN. BUDGET APARTMENTS \$60 SUMMER—YEAR 345-4801.

Royal Heights has one rooming for Fall of '88. \$600.00 month lease. \$675.00 month lease. Call 9 a.m. p.m. Monday-Friday 348-5200.

Extra nice two bedroom apartment. Furnished and close to campus. Available for school year. I will pay the security deposit. Call anytime 7335.

Large house available for senior students. Located near high school. 345-3473.

For Rent: Large unfurnished apartment for three or four people. Call 345-4757.

Furnished apartment for couple or two females. Close to campus. Call 345-4243.

Mobile home for rent. 345-6052.

REGENCY APARTMENTS Availability for fall and spring. Call 345-9105. 810 Regency Circle.

2-4 people; clean apt. low utilities. \$360 month lease. 345-4494.

One bedroom very nice apartment. Close to campus. \$180.00 per month for fall/spring. Call Lesa at 348-7800. 235-2311 (work 8:30-4:30).

House for rent for graduate students. 1202 3rd St. Close to campus. New carpet, washer/dryer is furnished. 728-4444 between 6 p.m. & 10 p.m.

For Sale

RED HOT bargain dealers' cars, boats, and more. Surplus. Your Buyers Guide. (1)800-6000 Ext. S-9997.

Crossword

Edited by Eugene T. Maleska

ACROSS

- 1 Dross
- 5 Poplar tree
- 10 Unruly child
- 14 Jot
- 15 Fur scarf
- 16 Painter Magritte
- 17 Gathering at the White House
- 20 Bishopric
- 21 Balzac's "Le Goliard"
- 22 Blunt; diminutive
- 23 Chianti, e.g.
- 24 "Sustineo" motto
- 25 Terrified
- 28 Thrilling

- 32 Anxieties
- 33 Gordon of comics
- 34 Stir
- 35 Gemayel, Lebanese President
- 36 What quibblers split
- 37 Sedgwick, tragic heiress
- 38 Light-Horse Harry
- 39 Author of "Jude the Obscure"
- 40 Coop group
- 41 Triple 1882-1915
- 43 New Orleans eleven
- 44 Uncivil

- 45 Nine: Comb. form
- 46 Sends a check
- 49 Let it stand
- 50 Kin of aves.
- 53 Presidential address
- 56 Actor Jacques
- 57 Wisdom tooth, e.g.
- 58 Anabaena or nostoc
- 59 Rubber trees
- 60 Material for 36 keys
- 61 Betty cartoon flapper

DOWN

- 1 Tastes
- 2 Learning
- 3 Fit to
- 4 Argon, e.g.
- 5 Rise
- 6 Mart part
- 7 Southern bread
- 8 Sprite
- 9 Unnecessary
- 10 Kind of bone
- 11 Sunder or splinter
- 12 Suffix with resist
- 13 Ken con-temporary
- 14 Certain males
- 19 Attain
- 23 Small songbird
- 24 Wing-shaped

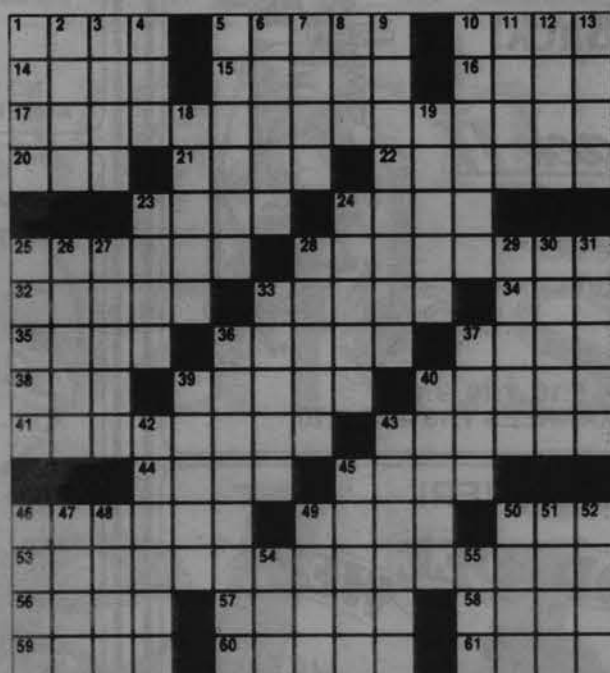

Puzzle Answers

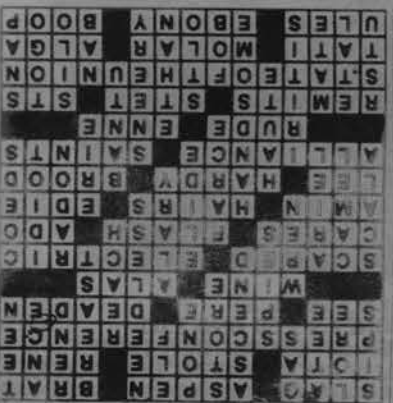

- 25 La——, opera house
- 26 Tylopod
- 27 Arabian gazelle
- 28 Onic
- 29 Radioactive element
- 30 Dostoevsky's "The Idiot"
- 31 Some Princetonians
- 32 Burlesque

- 36 Like Apollo
- 37 One of five on a map
- 38 Couture (high fashion)
- 40 African language
- 42 Optical inflammation
- 43 Scoreful
- 45 From fiction

- 46 Alphabetic quartet
- 47 Kin of etc.
- 48 Best at chess
- 49 French battle site in W.W.II
- 50 Missile's home
- 51 A neighbor of Ghana
- 52 Lead-pipe cinch
- 54 Little pocket
- 55 Capture

Official Notices

Official notices are paid through the Office of University Relations. Questions concerning notices should be directed to that office.

August Student Paychecks ATTENTION STUDENT AND GRADUATE ASSISTANT EMPLOYEES:

August Time Sheets: Sign and turn into your supervisor before leaving campus.

August 31 Payroll Check: If you will not be on campus on August 31 (payday) and are unable to pick up your August 15th paycheck (paid on Aug. 31), please bring a self-addressed stamped envelope to Student Payroll, Old Main, Room 208.

Address: Be sure the House

ing Office has a corrected address for you as the address to which you will be mailed in January. To be sure that the University has a correct home address, what is printed on your check stub. If this is incorrect, please go to the Housing Office to make a correction ASAP, and to the Student Payroll Office, 208 Old Main, to sign a W-4. Elmer Voudrie Payroll Supervisor

SUMMER FUN IN POOL
RENTING FOR SUMMER & FALL

LUNGE FOR AN APT. AT
Youngstown/
Old Towne
Apartments
& THEN LUNGE IN THE POOL
916 WOODLAWN DR. 345-2363

Classified ads

Report errors immediately at 581-2812. Correct ad will appear in the next edition. Unless notified, we cannot be responsible for an incorrect ad after its first insertion. Deadline 2 p.m. previous day. 9

For Sale

Slalom Kayak, \$400.00, Slalom Kayak, both paddle, helmet, 1-217-268-4625. 7/28

Hot bargains! Drug cars, boats, planes Surplus. Your Area. Guide. (1)808-687-8-9997. 8/23

2000 sq. ft. Living space. 69 attached Rammer. 3 central air, deck, new washer, water heater, windows, carpet. Tractor Crt. No. 15. 6-9 p.m., 1-8 p.m. 8/2

Lost/Found

ERA WALKER: Pick up at the Daily Eastern 7/28

Brown leather wallet lost quad, important I.D. Contact Ed 345-4866. 7/28

Single house key on a tag. If found, please Jennifer Mueller 348- 8/2

Men's ten speed. area. Identify and it's 1-2829. 7/28

Lost/Found

LOST: Navy blue/burgundy umbrella in Coleman Hall Room 211 on Tuesday July 19. Please call 348-7628 if found. REWARD!! 7/28

LOST AT MARTY'S: RED WALLET WITH VALUABLE ID. REWARD. CALL BOB 345-5854. 8/4

Announcements

MARTY'S Prime Rib BBQ 25¢ all day Friday. Also \$2.50 pitchers all day & nite. Also Cubs vs. Phils 6 p.m. \$2.00 pitchers MARTY'S. 7/28

BEAT THE HEAT. AIR CONDITIONED AT TED'S. 25¢ MILLER LITE & HOT DOGS. 7/28

MARTY'S Prime Rib BBQ 25¢ all day Friday. Also \$2.50 pitchers all day & nite. Also Cubs vs. Phils 6 p.m. \$2.00 pitchers MARTY'S. 7/28

MEET YOUR FRIENDS TONITE AT TED'S 25¢ MILLER LITE & HOT DOGS. 7/28

WILL THE 2 PETITE GIRLS FROM THE CHICAGO AREA WHO WANTED THE BASEMENT APT. ON 10th STREET CALL 345-4243. DUE TO AN ERROR, IT IS NOT RENTED. 7/28

SEE YOU AT TED'S TONITE. 25¢ MILLER LITE & HOT DOGS. 7/28

TINA FAN CLUB: Monty Python, pseudo-intellectuals, 70's music. 345-3403. 7/28

Announcements

SEE THE APARTMENT RENTAL OFFICE AT 820 LINCOLN AVE.: For summer apartments 9 & 12 months apartments, summer mini-storage space. Dorm size refrigerators & microwaves. 348-7746. 00

Announcements

Friend's and Company hosts THE SOMETHING BROTHERS from Bloomington with PUMP—Eastern's newest band. Live concert Saturday night. Doors open at 9 p.m. BE THERE!!! 7/28

Announcements

Friend's and Company hosts THE SOMETHING BROTHERS from Bloomington with PUMP—Eastern's newest band. Live concert Saturday night. Doors open at 9 p.m. BE THERE!!! 7/28

Announcements

Friend's and Company hosts THE SOMETHING BROTHERS from Bloomington with PUMP—Eastern's newest band. Live concert Saturday night. Doors open at 9 p.m. BE THERE!!! 7/28

BLOOM COUNTY

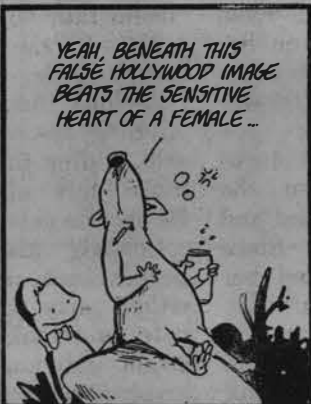

by Berke Breathed

Subscription rates

One Year	\$38.00
One Semester	\$20.00
Summer Session	\$10.00

For more information contact

The Daily Eastern News

at 581-2812

"HEAR YE, HEAR YE!"

Keep your family and friends up to date on the happenings at

EIU

Give them a subscription to

The Daily Eastern News

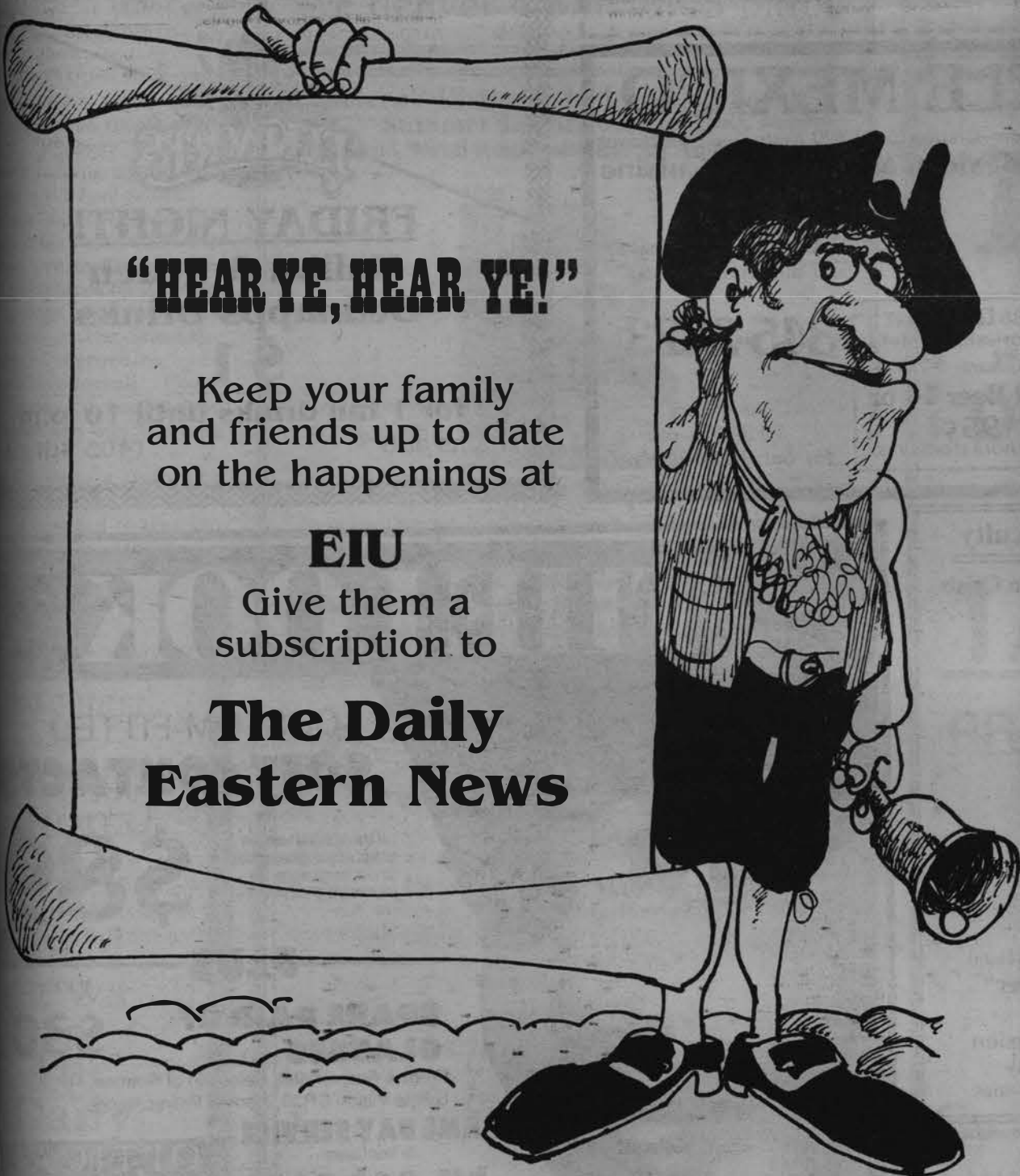

Local

Illinois.

In addition to being elected to the state House of Representatives in 1964, Mr. Connelly has served as a member of the Democratic State Central Committee, Charleston Town Board, chairman of the Coles County Democratic Party. He has also served as a delegate to two Democratic national conventions.

"Being married to Joe, I'm obviously involved with the Democratic party," she said. But her roots in politics run even deeper in her family.

"Politics has always played an important role in my family," Connelly recalled.

Although political involvement does run in her family, affiliation with the Democratic party isn't as hereditary. "My grandfather was a Republican, but my

father decided that wasn't the way to go," Connelly said.

She said her father voted for Harry S. Truman and Adlai Stevenson because he thought they would help the farmers. Connelly grew up on a farm north of the Fox River near Millington, 60 miles southwest of Chicago in DeKalb County.

After graduating from high school, she majored in theater arts at Illinois Wesleyan College in Bloomington. Even that had an influence on her political involvement because she says "politics is like theater with a cause."

But Connelly dropped out of college in 1966 when she married her first husband and moved to Charleston. Since then, she has completed her bachelor's degree in education at Eastern, taught art in Newman and Charleston elementary schools and

completed a master's degree in guidance and counseling; all the time remaining politically active.

Connelly's position with the Charleston school system was cut in 1987, forcing her into an early retirement. But she doesn't mind, because that gives her even more time for politics.

This fall she will need that time to register voters, "democratic voters," she points out, and make sure they make it to the polls.

"I think Dukakis' chances of winning are very good," she said, adding that she wants to make sure all of the area Democrats get out and vote.

Connelly also hopes that people not affiliated with either party will get out and vote for Dukakis. "There are a lot of individuals that aren't involved with politics because

they are too busy working, but they do vote," she said, adding that they will hopefully decide to give the Democrats a chance in the White House.

"We've had eight years of Ronald Reagan and the rich have gotten richer and the poor have gotten poorer, she said, adding that even though the Reagan administration brags that unemployment is at an all time low, many people are working at dead end jobs for minimum wage.

Connelly believes Dukakis can change all of that. "Dukakis stands for all of the right things. He cares about education, medical costs, the elderly and the working class," Connelly said. "He has the pizzazz that Walter Mondale unfortunately was never able to show the American people," she added.

Employees

from page

years in a row," Beaulieu said.

She said several Eastern faculty members from University Professional Illinois Local 4100 will participate in the rally as a show of support for the service employees.

Beaulieu said informational flyers will be circulated at the rally and signs with brief messages will be displayed.

Pam Meyer, BOG spokesperson, was on campus early Wednesday to prepare for Thursday meeting and reacted to the rally plans. "It's a legal way for them to express their concerns," Meyer said, adding that the BOG is already aware of the financial crisis and will be addressing those problems at the meeting.

Financial from page 1

tuition increase of \$96 per semester was approved for the 1988 spring semester.

That increase brought tuition for undergraduate students up to \$1,236 per academic year for lower division coursework and \$1,260 per academic year for upper division coursework. Graduate students currently pay \$1,344 per year for tuition.

Rives said although last year's tuition increase didn't effect enrollment, further increases in tuition could limit the ability of some students to attain higher education.

"This university (Eastern) has a unique situation because more students want to attend classes here than we have room for," Rives said. "That's probably because it has been so affordable," he added.

"But with further increases in tuition and decreasing financial aid for students, fewer of them are going to be able to afford it," Rives said.

He said even though he thinks a tuition increase is likely, he may not support one. "If we approve another tuition increase, that simply tells the legislature that they don't have to increase funding because we will make up for it with a tuition increase," Rives said.

NOW OPEN!

Dave's

Memory Lane
Restaurant

Home Made Italian Specialties
Large Sandwich Selection
Including 100% Vienna Beef Products
Dine in or Carry Out
Delivery Service will begin Aug. 22
Open 11 a.m. - 9 p.m.

10% Discount Coupon

345-7312

Located next to Walmart

LITTLE MEXICO

East side of square-Charleston•1700 Rudy Ave. -Mattoon
Featuring Mexican & American Cuisine



Beer, Wine, Margaritas
Carry-outs Available
Daily Lunch Special

Fiesta Hour
(Charleston Only)
Mon.-Thurs. 5-7 p.m.
Draft Beer 14 oz.
95¢
Free hors d'oeuvres

345-2223

Mon.-Thurs.
10:30-9 p.m.
Fri.-Sat. 10:30-10 p.m.

TONIGHT!

LADIES DRINK FREE

Free well drinks and drafts
until 11

Guys . . . 2 for 1 all night!



FRIDAY NIGHT!

Malibu & Peach
Schnapps Drinks
\$1

2 for 1 rail drinks until 10 p.m.
Opens at 8 1405 4th St.

Eastern's Distinguished Visiting Faculty

Summer Lecture Series 1988

Ethics and Social Responsibility: An American Crisis

Presents



Dr. Dominic Murray

Education Department, University College of Cork, Ireland

"The Anglo-Irish Agreement: A Misnomer"

Monday, August 1, 7:30 p.m.,

Booth Library Lecture Room — Free Admission

Sponsored by EIU Summer School and University
Board and advised through the office of Student Activities

Show a friend you care
Send a classified ad
in The Daily Eastern News

THE LOOK



CUSTOM-FITTED
SOFT CONTACTS

Our standard daily wear soft
lenses, a thorough exam, cold
care kit, instruction for use
and care and 30 days follow-up
care.

\$89

PLUS

**SPARE PAIR OF
GLASSES**

\$30

(From A Fashionable Selection of Frames,)
Single Vision CR39, Normal Power Range

SAME DAY SERVICE
(In Most Cases)

PH. 345-5100

904 E. Lincoln Ave.
Charleston, IL

OPTICAL
Visions

All-Pro Manley suspended after test reveals drug use

NEW YORK (AP) — Dexter Manley of the Washington Redskins was suspended for 30 days by Commissioner Pete Rozelle Wednesday for failing the NFL's substance abuse test. The league did not characterize the move as a suspension, league spokesman Joe Browne said that Manley had been notified that he had voluntarily been placed on the team's football injury list for 30 days. Manley has been instructed by the Redskins to report to the team's training camp on Aug. 26. Rozelle said in a statement issued through Browne, "I would make Manley eligible to play in the Super Bowl champions' pre-season opener Sept. 5 against

the New York Giants.

Manley, who in 1987 underwent treatment for alcohol abuse at the Hazelden Institute in Minnesota, met with Rozelle last Friday after reports that an illegal substance turned up in a drug test.

Browne, asked if Rozelle's ruling involved new treatment, had no comment. Both Coach Joe Gibbs and general manager Bobby Beathard of the Redskins also professed ignorance of whether Manley was undergoing treatment, although Gibbs said:

"I feel good about the fact that Dexter is in good hands. There are people working with him to help him with his problem."

from page 12

her players in the games. Jerry and Brenda did really well in the jobs and Perkes had an outstanding tournament." Hilke was also happy with the play of Geri Steele, a 6'2" freshman from the Northern Scholastic team. "It was a very good experience for me to play at that level of competition," said Hilke. In the Men's Basketball, Barry Johnson, an incoming freshman, was the Scholastic's leading scorer including a game of 55 points, believed to be a record for the Games. Other incoming freshman, Ed Olson, helped to lead his team to a second place finish. Olson scored 35 points in one game and had 27 in the gold medal game including five 3-pointers in a row. In the Men's Open Basketball, Eastern senior David Johnson was on the fourth place team, the Pioneers, and was fourth leading scorer with 14 points in the four games. Representing the Panther's men's volleyball team was incoming freshman Jenny Aggert who played on the West team that won the National Medal in the Scholastic division. According to Eastern's volleyball Coach Ralston, Aggert started the match and was "blocking well." Stover, a returning player, had planned to play but was out because of an injury.

Check out the latest in world, national, state, and local news in The Daily Eastern News

Cards

from page 12

Kelly Stouffer, said Tuesday that he would consider trading one of the picks for a cornerback.

The Cardinals have been talking to San Francisco about holdout cornerback Tim McKyer, a two-year starter. But those talks are said to be on hold until after the 49er's play a pre-season game Sunday against the Miami Dolphins.

Wilson said Tuesday that talks also have been held with the Pittsburgh Steelers, but would not say which player was discussed. The Steelers have been shopping veteran cornerback Dwayne Woodruff, 31, who lost his starting job to rookie Rod Woodson in 1987.

Wilson said he has no im-

mediate interest in 22-year-old free safety Nolan Cromwell, released Monday by the Los Angeles Rams. And he said he would not pursue holdout cornerbacks Bobby Butler of Atlanta and Barry Wilburn of Washington unless their teams give him permission.

The free agents waived Wednesday included former University of Arizona quarterback Alfred Jenkins, who was attempting to make the team as a tight end, and Scott Johnson, a linebacker from Northern Arizona.

Also waived were defensive end Larry Mathis of Texas Tech and punter Mark Royals of Appalachian State.

TRY A REFRESHING CHANGE OF TASTE!

Dole Whip

- Made with Fruit Juice
- Non-Dairy
- Just 20 Calories per Ounce



75¢



CAMPUS DOG

345-5721

We deliver 4 p.m.-8:45 p.m.!

Eastern's Distinguished Visiting Faculty
Summer Lecture Series 1988
Ethics and Social Responsibility: An American Crisis
Presents



Ms. Judith Heumann

Associate Director, World Institute on Disability, Berkeley, CA

"Growing Old in a Handicapped Society"

Tuesday, August 2, 7:30 p.m.,

Booth Library Lecture Room — Free Admission

Sponsored by EIU Summer School and University Board and advised through the office of Student Activities



Presents ...

The

Beach Party Weekend

Friday—Jimmy Buffett Party
with Dance Contests, Prizes, Giveaways
9:00 p.m. to 1 a.m.

Saturday—



9:30 to 1 a.m.

must be 21 and bring ID's

CROSS COUNTY
MALL
MATTOON

LIFE IN THE FAT'S LANE

234-7337
348-1515

Special
OF-THE-WEEK

**SWEETHEART
ROSES!**

BUY ONE DOZEN ROSES
FOR ONLY \$12.99 AND
GET AN EXTRA 12 ROSES
FOR JUST ONE CENT!

(Total 2 Dozen FOR ONLY \$13)

Call 345-7007 or visit us today!

**NOBLE
FLOWER SHOP**

503 Jefferson
Charleston, IL



"YOUR JOLLY HABERDASHER"

Dale Bayles

"ON
CAMPUS"



407 LINCOLN AVENUE
CHARLESTON, ILLINOIS 61920

PHONE 217 345-6944

DOLLAR DAYS

JANTZEN

SHIRTS & SHORTS

1/2

PRICE

1 RACK COTTON
SHORTS

1 RACK JERSEYS
SWEATERS

DRESS SLACKS

BELT TIES SOCKS

SUITS & SP. COATS

SELECTED NYLON

JACKETS

Russell Athletic
Sweats, Shirts
& Sweat Pants

\$8.00

Reg. \$15.00

2nds

EIU athletes in Prairie State Games



File photo

Gary Laidlaw, a junior fullback on Eastern's Eastern who participated in the Prairie State soccer team, was just one the players from Games last week in Champaign.

Soccer team nets third place; Noffert excels

By MIKE BROWN
Staff writer

Last weeks Prairie State Games in Champaign, provided several Eastern athletes with a showcase to display their talents.

Cizo Mosnia, Eastern's head soccer coach, led the BlueGray team to a third place finish in their division with a 1 - 1 - 1 record.

Although Coach Mosnia's team included 6 Eastern players, the team, overall, didn't get the chance to practice.

"You just can't put a bunch together and expect them to play real well," said Mosnia, who made his Prairie State Games coaching debut. "We had a rough time at the beginning but we got better as we kept playing. It was a good experience."

Playing for the BlueGray team from Eastern were Mike Barclay, sophomore, Ryszard Drozdowski, freshman, Brian Henn, senior, Gary Laidlaw, junior, Mario Mihalic, sophomore, and Mark Noffert,

senior. Noffert was also the team's leading scorer.

Two other players from Eastern, Greg Muhr, a junior, and the captain of the Panthers' soccer team, and Ken Rogan, a senior, both played in the championship game for the North Shore team.

Representing Eastern's Women's Basketball program at the Games were Sheri Bonsett, senior, and Brenda Webb, senior, for the BlueGray team and Barb Perkes, junior, and Stacy Friedlich, sophomore, who both played for the Southern region.

Perkes was the second leading scorer in the Open Division behind Jonnell Pugh, who was the Big Ten Player of the year. Perkes also had the most points in a single game (35) for the tournament.

The BlueGray team took home a gold medal for their efforts and the Southern team won the bronze.

Barbara Hilke, Eastern's Women's Basketball coach, was very pleased with the play of her team. (See EIU, p. 11)

Anderson takes Payton's place on Bear's line

PLATTEVILLE (AP) — Chicago Bears running back Neal Anderson has a tough act to follow this season, but he shows no signs of stage fright.

He's replacing Walter Payton who retired after setting the National Football League rushing record of 16,726 yards.

But Anderson doesn't see himself as Payton's heir apparent.

"The fans and media look at it that way, but I don't," he said. "All I can do is go out there and do what Neal Anderson can do."

When Payton first started climbing

to stardom, he was compared to Chicago Bears great Gale Sayers, who retired in 1971 after five Pro Bowl selections, 23 team records and seven NFL records.

"Sayers was Sayers," Payton would say, "I am Walter Payton." As it turned out, Sayers was an explosive runner without the durability of the hard-hitting Payton. And Payton never had the elusiveness of Sayers.

"If I had to use the two as examples, my style would be somewhere in the middle," said the 5'11", 210 pound Anderson. "I have speed and power, but

I am a slashing-type runner."

Although he played out of position at fullback last year so Coach Mike Ditka could have him and Payton in the same backfield, Anderson led the Bears in rushing with 586 yards and also caught 47 passes for 467 yards.

He was the first Bear besides Payton to lead the team in rushing since 1974.

Anderson will be back at his normal position of tailback this season.

"Last year was tough on me," he said. "I ran for four yards instead of eight. A fullback runs through a hole and if it's

not there, you make your own hole. A halfback runs to daylight."

But because of the shift, Anderson said, "I became a better blocker and helped me understand our offensive scheme better, the total picture."

Ditka ranks him among the most talented players in the league.

"I think this kid can be a great football player, a great running back from the tailback position," the coach said. "He'll be better at tailback than fullback, and he wasn't bad at all as a fullback."

Ditka inducted into Hall of Fame

PLATTEVILLE (AP) — Coach Mike Ditka, who leaves the Chicago Bears training camp this week to be inducted into pro football's Hall of Fame, says he doesn't consider it an individual honor.

Reminiscing a bit Wednesday, he said the late George Halas, owner and coach of the Bears, had much to do with the early success of a young tight end named Mike Ditka.

"I had a coach who designed an offense that threw the ball to the tight end and changed the look of pro football in the early 1960's," Ditka said. "I just played the position as good as I could, the way Mr. Halas designed it."

Ditka was the Bear's first-round draft pick in 1961, when he went on to capture NFL Rookie of the Year honors. He played six seasons with

the Bears and made the Pro Bowl five times, then spent two years with the Philadelphia Eagles before finishing his playing career with the Dallas Cowboys over four seasons.

In 1964, Ditka caught 75 passes, a record for tight ends that stood until 1980 when the NFL went from 14 to 16 games.

Ditka will be inducted into the Hall of Fame on Saturday in Canton, Ohio, along with Fred Biletnikoff, Alan Page and Jack Ham.

"I've had a lot of thoughts about it, but nothing to belabor," he said.

"It's great for my family and friends, and it's a great tribute to the Bears, the team that started me and the Dallas Cowboys, the team I finished with."

Among his greatest thrills as a player, Ditka said, were the 1963 NFL championship with the Bears and the 1971 Super Bowl title with Dallas, in which he scored the clinching touchdown.

The Bears defeated the highly-respected Green Bay Packers twice enroute to their 1963 title and one of Ditka's fondest memories is the team effort that made it happen.

"In the 1960's, the Green Bay Packers were still the cream of the crop, an exceptional team," he recalled.

"It was a tremendous team effort. We were sort of out of it (the race) early and then we ran off an undefeated streak where we won a lot of crucial games to win it."

Ditka will be joined by his immediate family.

Cardinals' search for a cornerback continues

FLAGSTAFF (AP) — The Phoenix Cardinals held a brief workout at their Northern Arizona University training camp Wednesday, then packed up for a trip to Greeley, Colo., and three days of workouts with the Denver Broncos.

The Cardinals waived four free agents Wednesday, reducing their roster to 87 players, and pro personnel director Larry Wilson acknowledged that he might be willing to trade a high draft pick for help at cornerback.

During their stay at the Broncos' training camp at Northern Colorado University, the Cardinals will participate in up to three scrimmages featuring

rookies, free agents and others whose jobs might be on the line.

"I'd like to scrimmage 30 minutes a day if (Denver coach) Dan Reeves wants," said Cardinals coach Gene Stallins. "There is a lot to gain (by scrimmaging). You get twice as much work. You see how your people stack up against other people. This (Denver) is a Super Bowl team."

The Cardinals are to return from Colorado on Saturday.

Wilson, noting that the Cardinals have their own first-round draft pick in 1989 plus Seattle's No. 1 pick, which they obtained for the rights to quarterback (See CARDS, p. 11)

REVISED FALL SEMESTER 1988 CLASS SCHEDULE EASTERN ILLINOIS UNIVERSITY July 28, 1988

Published by the Office of the Vice President for Academic Affairs,
Eastern Illinois University
Supplement to *The Daily Eastern News*

INFORMATION
FALL SEMESTER 1988

SCHEDULE CHANGES

Add and drop Fall classes in the University Ballroom from 8:30 a.m. until 4:00 p.m. on Wednesday, August 24; from 1:00 until 4:00 p.m. on August 25 or 26. Submit drops to the representatives in the Ballroom during Adds on August 24-26. The drop box outside the Registration Office will be open for drops 8:00-10:30 a.m. on Thursday, August 25, and Friday, August 26; and the drop box will be open after adds end August 26.

CREDIT/NO CREDIT GRADING STATUS

Credit/No Credit cards will be available outside the Registration Office from August 22 until Wednesday, September 7, 4:30 p.m. Completed cards should be put through the slot in the box by 4:30 p.m., WEDNESDAY, SEPTEMBER 7.

AUDIT GRADING STATUS

Obtain an audit card in the Registration Operations Room, complete it AND have it signed by the instructor of the class. Return the audit card to the Registration Office by 4:30 p.m., Tuesday, August 30.

REFUNDS

The deadline for cancelling Fall Spring classes and receiving a full refund is Friday, August 19, 3:00 p.m. The deadline for dropping classes and receiving a partial refund is Wednesday, September 7, 4:30 p.m.; a partial refund is all fees and tuition paid except insurance. The last day for a 50% refund upon WITHDRAWAL FROM THE UNIVERSITY is Wednesday, September 21, 3:00 p.m.; 50% of all fees and tuition paid--except insurance--will be refunded.

COURSE LOAD FEES

You will be assessed for EACH HOUR OVER 18 SEMESTER HOURS remaining on your Fall class schedule after Wednesday, September 7, 4:30 p.m.

ACADEMIC LOAD

When enrolling or pre-enrolling, please observe the credit-hour limits as specified in the University catalog under the heading "Academic Load." Exceptions to the specified limits must be in the form of an approved waiver from the dean of the appropriate college and should be presented to the Dean, Student Academic Services, 116 Old Main, before the beginning of the term for which the exception is to be granted. Waiver requests to exceed the 15-semester-hour limit for students on Academic Warning or Academic Probation will NOT be approved.

In the event of concurrent enrollment, students are cautioned that they must include all work at Eastern plus all work in which they are enrolled at other colleges or universities in determining class load. The total semester hours must not exceed the limits allowed at Eastern. Failure to abide by this regulation will result in the denial of credit for the transfer course or courses which, when added to the Eastern academic load, violate the prescribed load limits.

ALL STUDENTS

Be sure your name appears on the official tenth-day class roster for any class you attend. If your name does not appear on the tenth-day class roster, contact the Registration Office IMMEDIATELY.

OFFICIAL NOTICES

Read the "Official Notices" in The Daily Eastern News for important information throughout the term.

REGISTRATION OFFICE

The Registration Office is located in the south basement of McAfee. Office hours are 8:30 a.m. to 12:00 noon and 1:00 p.m. to 4:30 p.m.

GRADUATE STUDENT LOAD

The maximum load for graduate students is 16 semester hours.

SENIORS AT EIU IN GRADUATE COURSES

Seniors at EIU wishing to enroll in courses numbered 5000 through 5499 for undergraduate credit must apply for permission at the Graduate School Office prior to enrollment. To be eligible, the student must have a cumulative EIU GPA of at least 2.75. During the final semester of residence in undergraduate work, or the penultimate semester of residence in undergraduate work, if the final semester is to be spent in student teaching or internship, a senior with a cumulative EIU GPA of at least 2.75 may apply for permission to take graduate level courses numbered 4750 through 5499 for reserve graduate credit. Student wishing to elect this option must apply for permission at the Graduate School Office prior to enrollment. No undergraduate may enroll in courses numbered 5500 or above. Complete regulations governing reserve graduate credit may be found in the Graduate Catalog.

CANCELLATION OF SMALL CLASSES

Classes with small enrollments are subject to cancellation.

INDEPENDENT STUDY COURSES

Students may not preregister for independent study. With the approval of the department chairperson, students may register for independent study during the central registration period and the regular drop-add period.

COURSES WITH PREREQUISITES

All courses which have prerequisites have been identified with an asterisk (*). Please check the course listings in the general catalog, or consult with your advisor to be sure you meet all prerequisites for any course in which you enroll.

FALL SEMESTER 1988

Last Day for Full Tuition and Fee Refund	Aug 19
Early Graduate Registration	Aug 20
Central Registration	Aug 22, 23
Begin Late Registration Fee	Aug 24
First Class Day	Aug 24
Last Day to Submit Add Requests	Aug 26
Last Day to Submit Audit Requests	Aug 30
Last Day to Apply or Reapply for Graduation	Sep 2
Labor Day Observance - No Classes	Sep 5
Last Day for Full Refund of Tuition and Fees (Except Insurance)	Sep 7
Last Day to Submit Credit/No Credit Requests	Sep 7
Last Day for Course Withdrawal Without Grade	Sep 7
Begin W Upon Course Withdrawal	Sep 8
Last Day for 50% Refund of Tuition and Fees (Except Insurance)	Sep 21
Last Day for Grade Appeal	Sep 21
Fall Recess	Oct 14
Mid-Term	Oct 17
Last Day for W Upon Course Withdrawal	Oct 24
Begin WP or WF Upon Course Withdrawal	Oct 25
Last Day to Withdraw from Courses or University	Nov 4
Last Day to Withdraw Credit/No Credit Requests	Nov 4
Thanksgiving Recess	Nov 23 thru 27
Last Class Day	Dec 9
Commencement	Dec 11
Final Examinations	Dec 12 thru 16
Semester Closes	Dec 17

BUILDING AND ROOM ABBREVIATIONS

BA	BOWLING ALLEY, UNION	LB	LANTZ BUILDING
BAL	BALCONY, LANTZ	LFH	LANTZ-FIELD HOUSE
BB GYM	BASKETBALL GYM	LR	LOCKER ROOM, MCAFEE
BH	BLAIR HALL	LS	LIFE SCIENCE BUILDING
BB	BUZZARD BUILDING	LSA	LIFE SCIENCE ANNEX
C	COURTS	LWR	LANTZ WRESTLING ROOM
CG	CORRECTIVE GYM, LANTZ	M	OLD MAIN
CH	COLEMAN HALL	MG	MCAFEE GYMNASIUM
CS	CLINICAL SERVICES BUILDING	NG	NORTH GYM, MCAFEE
DCH	DVORAK CONCERT HALL	PO	POOL, LANTZ
DS	DANCE STUDIO	RA	RANGE
F	FIELDS	REH AREA	REHEARSAL AREA, FINE ARTS
FAA	FINE ARTS, ART	RES L	RESEARCH LAB
FAM	FINE ARTS, MUSIC	S	PHYSICAL SCIENCE BUILDING
FAT	FINE ARTS, THEATRE	SG	SOUTH GYM, MCAFEE
FG	FITNESS GYM, LANTZ	SSB	STUDENT SERVICES BUILDING
FH	FIELD HOUSE	STAD	STADIUM
GC	GOLF COURSE	T	MUSIC, THEATRE WING, FINE ARTS
GG	GYMNASTICS GYM, LANTZ	TH	THEATRE, FINE ARTS CENTER
GR	GREEN ROOM, FINE ARTS	TR RM	TRAINING ROOM
KH	KLEHM HALL	VL	VARSITY LOUNGE, LANTZ
L	LIBRARY	WG	WRESTLING GYM, LANTZ

ARTS AND SCIENCES				
COURSE DESCRIPTION	SECT.	INSTRUCTOR	MEETING TIME	BLDG/ROOM R.
A/S 2100 ASCENT OF MAN	001	EBINGER JOHN E	1900-2040R	S121 02

ACCOUNTING				
COURSE DESCRIPTION	SECT.	INSTRUCTOR	MEETING TIME	BLDG/ROOM R.
*ACC 2100 PRIN OF FIN ACC	002	STAFF	0900-0950MWF	BH307 03
	003	MONCADA THOMAS P	1000-1050MWF	BH206 03
	004	STAFF	1100-1150MWF	BH206 03
	006	STAFF	0800-0850MWF	BH205 03
	008	STAFF	1600-1715M	BH206 03
	009	MONIPPALLIL MATTHEW	0800-0915TR	BH206 03
	010	MONCADA THOMAS P	0930-1045TR	BH206 03
	011	GUELDER GARY L	1100-1215TR	BH206 03
	012	STAFF	1230-1345TR	BH206 03
	013	GUELDER GARY L	1400-1515TR	BH206 03
	014	STAFF	1530-1645TR	BH206 03
	015	STAFF	1800-2030T	BH206 03
	016	MONCADA THOMAS P	1100-1215TR	BH108 03
	017	STAFF	1200-1250MWF	BH205 03
	018	STAFF	1300-1350MWF	BH206 03
	019	SMITH PAUL H	1700-1815TR	BH100 03
	020	STAFF	1400-1450MWF	BH306 03
*ACC 2150 PRIN OF MGR ACC	001	ROOKE JEROME J	0900-0950MWF	BH205 03
	002	STAFF	1000-1050MWF	BH300 03
	003	STAFF	1200-1250MWF	BH300 03
	004	STAFF	1300-1350MWF	BH300 03
	006	STAFF	0930-1045TR	BH313 03
	007	SMITH PAUL H	1900-2130W	BH100 03
	001	STAFF	1200-1250MWF	BH306 03
*ACC 2200 IND INCOME TAX	001	ROOKE JEROME J	1000-1050MWF	BH205 03
*ACC 3030 COST ACCOUNTING	002	ROOKE JEROME J	1300-1350MWF	BH205 03
	003	ROOKE JEROME J	1400-1450MWF	BH205 03
*ACC 3041 INTERMED ACC I	002	STAFF	0800-0850MWF	BH206 03
	003	STAFF	0900-0950MWF	BH206 03
	005	STAFF	1100-1215TR	BH205 03
	006	STAFF	1400-1515TR	BH313 03
	001	STAFF	0930-1045TR	BH108 03
*ACC 3051 INTERMED ACC II	001	SMITH PAUL H	1530-1645TR	BH100 03
*ACC 3701 GOVERNMENT ACCTG	001	GUELDER GARY L	0930-1045TR	BH205 03
*ACC 4050 ADV ACC & CONSOL	003	STAFF	1100-1150MWF	BH205 03
*ACC 4275 INTERNSHIP/ACC	003	STAFF	ARR	MTWRF ARR 03
	006	STAFF	ARR	MTWRF ARR 06
	009	STAFF	ARR	MTWRF ARR 09
	012	STAFF	ARR	MTWRF ARR 12
*ACC 4610 FED INCOME TAX	001	MONIPPALLIL MATTHEW	1230-1345TR	BH205 03
	002	MONIPPALLIL MATTHEW	1400-1515TR	BH205 03
*ACC 4850 AUDITING	001	GUELDER GARY L	0800-0850MTWR	BH307 04
*ACC 4900 ADVANCED FED TAX	001	MONCADA THOMAS P	1100-1150MWF	BH100 03

#Must be admitted to the College of Business to enroll

AFRO-AMERICAN STUDIES				
COURSE DESCRIPTION	SECT.	INSTRUCTOR	MEETING TIME	BLDG/ROOM R.
AFR 2000 AFRO-AM EXP	001	JONES JOHNETTA	0930-1045TR	CH337 03
*AFR 4275 INTERNSHIP	001	JONES JOHNETTA	ARR	MTWRF ARR 01
	002	JONES JOHNETTA	ARR	MTWRF ARR 02
	003	JONES JOHNETTA	ARR	MTWRF ARR 03
	004	JONES JOHNETTA	ARR	MTWRF ARR 04
	005	JONES JOHNETTA	ARR	MTWRF ARR 05
	006	JONES JOHNETTA	ARR	MTWRF ARR 06
	007	JONES JOHNETTA	ARR	MTWRF ARR 07
	008	JONES JOHNETTA	ARR	MTWRF ARR 08
	009	JONES JOHNETTA	ARR	MTWRF ARR 09
	010	JONES JOHNETTA	ARR	MTWRF ARR 10
	011	JONES JOHNETTA	ARR	MTWRF ARR 11
	012	JONES JOHNETTA	ARR	MTWRF ARR 12
	013	JONES JOHNETTA	ARR	MTWRF ARR 13
	014	JONES JOHNETTA	ARR	MTWRF ARR 14
	015	JONES JOHNETTA	ARR	MTWRF ARR 15

ANTHROPOLOGY				
COURSE DESCRIPTION	SECT.	INSTRUCTOR	MEETING TIME	BLDG/ROOM R.
ANT 2730 INTRO ANTHRO	001	MAGALIS JOANNE E	0900-0950MWF	CH337 03
	002	MAGALIS JOANNE E	1200-1250MWF	CH226 03
	003	SWARTZBAUGH RICHARD	0930-1045TR	CH340 03
	004	SWARTZBAUGH RICHARD	1100-1215TR	CH337 03
	005	SWARTZBAUGH RICHARD	1400-1515TR	CH337 03
*ANT 3611 PEOP/CULT AFRICA	001	SWARTZBAUGH RICHARD	1200-1250MWF	CH229 03
*ANT 3691 NORTH AM INDIANS	001	MAGALIS JOANNE E	1300-1350MWF	CH326 03
*ANT 3701 FEUDS/RAIDS/WAR	001	MAGALIS JOANNE E	1000-1050MWF	CH226 03

ART				
COURSE DESCRIPTION	SECT.	INSTRUCTOR	MEETING TIME	BLDG/ROOM R.
*ART 1000 DRAWING I	001	HILD GLENN J	0800-0940MWF	BB103 03
	002	WILEN CARL	1000-1140MWF	BB103 03
	003	MOLDROSKI AL RICHARD	1100-1330TR	BB103 03
*ART 1110 DESIGN	002	EMMERICH CARL E	1000-1140MWF	FAA212 03
	001	EMMERICH CARL E	1200-1340MWF	FAA212 03
	003	BROWNE KATHLEEN A	1400-1630TR	FAA212 03
*ART 1111 3-D DESIGN	001	BOSHART JEFF	0800-0940MWF	BB123 03
	002	BROWNE KATHLEEN A	0800-1030TR	FAA211 03
	003	BROWNE KATHLEEN A	1100-1330TR	FAA211 03
ART 1650 THEORY/FUND ART	001	SORGE WALTER	0800-0940MWF	FAA211 03
	002	STAFF	1000-1140MWF	FAA211 03
	003	STAFF	1200-1340MWF	FAA211 03
	004	EMMERICH CARL E	0800-0940MWF	FAA212 03
	005	STAFF	1100-1330TR	FAA212 03
	006	STAFF	1000-1140MWF	FAA302 03
	007	WALSH MICHAEL	1400-1540MWF	FAA212 03
*ART 2000 DRAWING II	001	SORGE WALTER	1200-1340MWF	BB103 03
	002	MOLDROSKI AL RICHARD	1900-2130TR	BB103 03
*ART 2011 ART ORIENTATION	001	JOHNSON JAMES K	1200-1250T	LIB LEC 01
*ART 2050 PAINTING I	001	WILEN CARL	0800-0940MWF	FAA300 03
*ART 2100 SCULPTURE I	001	BOSHART JEFF	1000-1140MWF	BB123 03
ART 2250 CERAMICS I	001	HEYDUCK BILLY J	0800-0940MWF	FAA100 03
	002	KRUTZA JUNE M	1200-1340MWF	FAA100 03
ART 2300 AFRO-AMER ART	001	STAFF	1400-1515TR	FAA203 03
ART 2340 CRAFTS	001	BRAUN SUZAN G	0800-1030TR	FAA217 03
	002	HEYDUCK BILLY J	1000-1140MWF	FAA218 03
	003	KRUTZA JUNE M	1100-1330TR	FAA218 03
	004	HEYDUCK BILLY J	0800-1030TR	FAA218 03
	005	STAFF	0800-0940MWF	FAA218 03
	006	STAFF	1100-1330TR	FAA217 03
	007	STAFF	1400-1540MWF	FAA218 03
*ART 2400 INTRO ART ED	001	STAFF	1200-1250F	FAA302 01
*ART 2410 ART ED ELEM	001	STAFF	1400-1450F	FAA302 01
*ART 2440 ART TEACH ELEM	001	STAFF	1200-1340M	FAA302 02
	002	STAFF	1400-1540M	FAA302 02
*ART 2560 PRINTMAKING I	001	REHM DENISE	0800-0940MWF	FAA311 03
	002	REHM DENISE	1000-1140MWF	FAA311 03
*ART 2601 ART HISTORY I	001	MARQUARDT-CHERRY JAN	1100-1215TR	FAA202 03
	002	MARQUARDT-CHERRY JAN	1400-1515TR	FAA202 03
*ART 2602 ART HISTORY II	001	MROBERTS JERRY W	1200-1250MWF	FAA203 03
ART 2651 UNDERSTAND ART	001	BODINE PAUL G	1000-1050MWF	LIB LEC 03
ART 2652 ART PAST CULTURE	001	HEGARTY MELINDA	1100-1150MWF	FAA203 03
	002	HEGARTY MELINDA	1300-1350MWF	FAA203 03
	003	MROBERTS JERRY W	1400-1450MWF	FAA203 03
ART 2700 INT JLY/SLVRSMT	001	DERUITER GARRET W	0800-1030TR	FAA102 03
ART 2800 INTRO TO WEAVING	001	BRAUN SUZAN G	1200-1340MWF	FAA217 03
*ART 2910 INT GRAPHIC DSGN	001	LEONARD MARY M	0800-0940MWF	FAA305 03
	002	NIVENS CHARLES E	0800-1030TR	FAA305 03
*ART 3000 DRAWING III	001	HILD GLENN J	1400-1540MWF	BB103 03
*ART 3011 EXHIBITION TECH	001	JOHNSON JAMES K	1200-1250R	FAA203 01
*ART 3051 PAINTING II	001	HILD GLENN J	1000-1140MWF	FAA300 03
*ART 3052 PAINTING III	001	HILD GLENN J	1000-1140MWF	FAA300 03
*ART 3080 WATERCOLOR	001	WILEN CARL	0800-1030TR	FAA300 03
*ART 3111 SCULPTURE II	001	BOSHART JEFF	1100-1330TR	BB123 03
*ART 3112 SCULPTURE III	001	BOSHART JEFF	1100-1330TR	BB123 03
*ART 3251 CERAMICS II	001	KRUTZA JUNE M	1400-1540MWF	FAA100 03
*ART 3252 CERAMICS III	001	KRUTZA JUNE M	1400-1540MWF	FAA100 03
*ART 3410 ART EL/SEC SCHLS	001	STAFF	1100-1240T	FAA302 03
			1100-1330R	

*ART 3420 NEW MEDIA ART	001	STAFF	0800-0940TR	FAA302 03
*ART 3570 PRINTMAKING II	001	REHM DENISE	1400-1540MWF	FAA311 03
*ART 3630 GREEK/ROMAN ART	001	MARQUARDT-CHERRY JAN	1600-1715TR	FAA202 03
*ART 3651 IT/REN 15TH CENT	001	HEGARTY MELINDA	0900-0950MWF	FAA203 03
*ART 3670 19 CEN EUR/PAINT	001	MROBERTS JERRY W	1900-2015TR	FAA203 03
*ART 3701 JLY/SLVRSMTNG II	001	DERUITER GARRET W	1100-1330TR	FAA102 03
*ART 3702 JLY/SLVRSMTNG III	001	DERUITER GARRET W	1100-1330TR	FAA102 03
*ART 3801 WEAVING II	001	BRAUN SUZAN G	1200-1340MWF	FAA217 03
*ART 3802 WEAVING III	001	BRAUN SUZAN G	1200-1340MWF	FAA217 03
*ART 3820 TEXTILE DESIGN	001	BRAUN SUZAN G	1400-1540MWF	FAA217 03
*ART 3910 GRAPHIC DSN I	001	LEONARD MARY M	1000-1140MWF	FAA305 03
	002	NIVENS CHARLES E	1100-1330TR	FAA305 03
*ART 4000 ADV LIFE DRAWING	001	MOLDROSKI AL RICHARD	0800-1030TR	BB103 03
*ART 4051 PAINTING IV	001	SORGE WALTER	1400-1540MWF	FAA300 03
*ART 4052 PAINTING V	001	SORGE WALTER	1400-1540MWF	FAA300 03
*ART 4111 SCULPTURE IV	001	BOSHART JEFF	1100-1330TR	BB123 03
*ART 4112 SCULPTURE V	001	BOSHART JEFF	1100-1330TR	BB123 03
*ART 4251 CERAMICS IV	001	KRUTZA JUNE M	1400-1540MWF	FAA100 03
*ART 4252 CERAMICS V	001	KRUTZA JUNE M	1400-1540MWF	FAA100 03
*ART 4500 PRINTMAKING III	001	REHM DENISE	1400-1540MWF	FAA311 03
*ART 4701 ADV MTLSSMTNG I	001	DERUITER GARRET W	1100-1330TR	FAA102 03
*ART 4702 ADV MTLSSMTNG II	001	DERUITER GARRET W	1100-1330TR	FAA102 03
*ART 4765 20TH CENT AMER	001	MROBERTS JERRY W	1600-1650MWF	FAA203 03
*ART 4800 ADV WEAVING	001	BRAUN SUZAN G	1200-1340MWF	FAA217 03
*ART 4910 GRAPHIC DSN III	001	LEONARD MARY M	1200-1340MWF	FAA305 03
*ART 4920 GRAPHIC DSN IV	001	NIVENS CHARLES E	1600-1830TR	FAA305 03
*ART 5100 MATERIALS DSN I	001	BRAUN SUZAN G	1200-1340M	FAA217 03
	002	DERUITER GARRET W	1100-1240TR	FAA102 03
	003	HEYDUCK BILLY J	0800-0940M	FAA100 03
	004	KRUTZA JUNE M	1400-1540M	FAA100 03
	005	BOSHART JEFF	1100-1240TR	BB123 03
	006	REHM DENISE	1400-1540M	FAA311 03
	007	SORGE WALTER	1400-1540M	FAA300 03
	008	WILEN CARL	0800-0940TR	FAA300 03
	009	MOLDROSKI AL RICHARD	0800-0940TR	BB103 03
	010	STAFF	ARR	MTWRF ARR 03
*ART 5200 PTG PROBLEMS I	001	SORGE WALTER	1400-1540MWF	FAA300 03
*ART 5560 CONT PRINTMAKING	001	REHM DENISE	1400-1540MWF	FAA311 03
*ART 5571 ADV CERAMICS	001	KRUTZA JUNE M	1400-1540MWF	FAA100 03
*ART 5572 ADV CERAMICS	001	HEYDUCK BILLY J	0800-0940MWF	FAA100 03
*ART 5600 MATERIALS DSN II	001	BRAUN SUZAN G	1200-1340M	FAA217 03
	002	DERUITER GARRET W	1100-1240TR	FAA102 03
	003	HEYDUCK BILLY J	0800-0940M	FAA100 03
	004	KRUTZA JUNE M	1400-1540M	FAA100 03
	005	BOSHART JEFF	1100-1240TR	BB123 03
	006	REHM DENISE	1400-1540M	FAA311 03
	007	SORGE WALTER	1400-1540M	FAA300 03
	008	WILEN CARL	0800-0940TR	FAA300 03
	009	MOLDROSKI AL RICHARD	0800-0940TR	BB103 03
	010	STAFF	ARR	MTWRF ARR 03
*ART 5610 ADV DRAWING	001	HILD GLENN J	1400-1540MWF	BB103 03
*ART 5611 ADV DRAWING	001	MOLDROSKI AL RICHARD	0800-0940TR	BB103 03
*ART 5620 ADV WATERCOLOR	001	WILEN CARL	0800-1030TR	FAA300 03
*ART 5671 ADV SCULPTURE	001	BOSHART JEFF	1100-1330TR	BB123 03
*ART 5672 ADV SCULPTURE	001	BOSHART JEFF	1100-1330TR	BB123 03
*ART 5701 PTG PROBLEMS II	001	SORGE WALTER	1400-1540MWF	FAA300 03
*ART 5702 PTG PROBLEMS III	001	SORGE WALTER	1400-1540MWF	FAA300 03
*ART 5771 PROB MTLSSMTNG	001	DERUITER GARRET W	1100-1330TR	FAA102 03
*ART 5772 PROB MTLSSMTNG	001	DERUITER GARRET W	1100-1330TR	FAA102 03
*ART 5850 ART SEMINAR	001	STAFF	ARR	MTWRF ARR 01
# ART 5900 RESEARCH IN ART	001	STAFF	ARR	MTWRF ARR 02
*ART 5920 GRAD EXHIBITION	001	STAFF	ARR	MTWRF ARR 03
*ART 5950 THESIS	003	STAFF	ARR	MTWRF ARR 03
	004	STAFF	ARR	MTWRF ARR 04
	005	STAFF	ARR	MTWRF ARR 05
	006	STAFF	ARR	MTWRF ARR 06

#Students enrolled in these courses without prior written consent of an art instructor and the chairperson will be dropped from the courses

BOTANY					
COURSE DESCRIPTION		SECT.	INSTRUCTOR	MEETING TIME	BLDG/ROOM #.
*BOT 1010	GENERAL BOTANY	001	METHVEN ANDREW S	0800-0850MW 0800-0950TR	LS203 04
		002	WEILER WILLIAM A	1000-1050MW 1000-1150TR	LS203 04
		003	BECKER STEVEN A	1300-1350MW 1300-1450TR	LS203 04
		004	WEIDNER TERRY M	1500-1550MW 1500-1650TR	LS203 04
BOT 1022	LOCAL FLORA	001	GRAY GRANT G	0800-0950MW	LS205 02
		002	ARZENI CHARLES B	1000-1150WF	LS205 02
		003	ARZENI CHARLES B	1500-1650MW	LS205 02
		004	SPEER JOHN M	ARR MTWRF	LS205 02
BOT 2320	ECONOMIC BOTANY	001	ARZENI CHARLES B	1100-1150TR	KH107 02
BOT 2340	MICRO AND MAN	001	SMITH RICHARD L	1000-1150MW	LS205.317 03
		002	SMITH RICHARD L	1000-1150WF	LS205.317 03
		003	SMITH RICHARD L	0800-0950MW	LS317 03
		004	SMITH RICHARD L	0800-0950WF	LS317 03
		005	SMITH RICHARD L	1000-1150TR	LS317 03
*BOT 3100	MORPH LOWER PL	001	SCOTT WILLIAM W	0800-0950T 0800-1030R 1300-1450T 1300-1530R	LS318 03
		002	SCOTT WILLIAM W		LS318 03
*BOT 3200	MORPH HIGHER PL	001	SPEER JOHN M	0800-0850M 0800-0950WF	LS318 03
*BOT 3300	BACTERIOLOGY	001	CROFUTT LAURENCE E	0800-0850MW 0800-0950TR	LS206.317 04
		002	CROFUTT LAURENCE E	1500-1550MW 1500-1650TR	LS317 04
*BOT 3541	PLANT PHYSIOLOGY	001	DARDING ROGER L	1000-1050MW 1000-1150TR	LS206 03
*BOT 4801	SYST BOTANY	001	EBINGER JOHN E	1300-1530T 1300-1450R	LS205 03
*BOT 4811	PLANT ECOLOGY	2 001	ZIMMERMAN U DOUGLAS	1300-1350M 1300-1450WF	LS205 03
*BOT 4821	BRYOLOGY	3 001	ARZENI CHARLES B	1500-1730T 1600-1750R	LS318 03
*BOT 4990	SEMINAR	001	SMITH RICHARD L	ARR MTWRF	LS206 01
BOT 5102	ACQUATIC MACROS	2 001	EBINGER JOHN E	0800-0950TR	LS205 03
BOT 5222	CYTOTAXONOMY	001	SPEER JOHN M	1000-1150MW	LS318 03
*BOT 5371	FUNGI II	001	METHVEN ANDREW S	1300-1530MW	LS318 04
BOT 5950	THESIS	003	STAFF	ARR MTWRF	ARR 03
		004	STAFF	ARR MTWRF	ARR 04
		005	STAFF	ARR MTWRF	ARR 05
		006	STAFF	ARR MTWRF	ARR 06

COURSE DESCRIPTION	SECT.	INSTRUCTOR	MEETING TIME	BLDG/ROOM	R.
1110 KEYBOARDING	001	STAFF	0800-0850MWF	BH212	03
1120 FORMATTING	001	STAFF	1000-1050MWF	BH212	03
1420 SURVEY BUS PRINC	001	CHASE DAYTON K	0800-0850MWF	BH108	03
	002	CHASE DAYTON K	0900-0950MWF	BH108	03
	003	STAFF	0900-0950MWF	BH313	03
	004	CHASE DAYTON K	1000-1050MWF	BH108	03
	005	CHASE DAYTON K	1100-1150MWF	BH108	03
	006	CHASE DAYTON K	1200-1250MWF	BH107	03
	007	STAFF	1100-1150MWF	BH313	03
	008	STAFF	1900-2130M	BH100	03
2010 BUS COMMUNICA	001	MURRY JACK	0800-0850MWF	BH200	03
	002	GRAVES PATRICIA D	1000-1050MWF	BH200	03
	003	MURRY JACK	1100-1150MWF	BH200	03
	004	CHASE DAYTON K	1300-1350MWF	BH212	03
	005	GRAVES PATRICIA D	1400-1450MWF	BH200	03
	006	CHASE DAYTON K	1100-1150MWF	BH107	03
2220 ADMIN INFO SYS	001	GRAVES PATRICIA D	1300-1350MWF	BH108	03
	002	GRAVES PATRICIA D	1600-1715M	BH108	03
2130 WORD PROCESSING	001	MURRY JACK	0900-0950MWF	BH200	03
	002	MURRY JACK	1300-1350MWF	BH200	03
2510 COM SYS & MIC AP	001	SANDERS ROSANNE B	0800-0850MWF	BH107	03
	002	STAFF	0800-0850MWF	BH313	03
	003	SANDERS ROSANNE B	1000-1050MWF	BH107	03
	004	STAFF	1000-1050MWF	BH313	03
	005	STAFF	1900-2130M	BH205	03
	006	STAFF	1200-1250MWF	BH313	03
	007	STAFF	1200-1250MWF	BH108	03
	008	STAFF	1200-1250MWF	BH100	03
	009	STAFF	1300-1350MWF	BH313	03
	010	STAFF	1400-1450MWF	BH107	03
	011	STAFF	1400-1450MWF	BH108	03
	012	WILKINS MARILYN L	1400-1450MWF	BH313	03
	013	STAFF	1500-1550MWF	BH313	03
	014	STAFF	1900-2130T	BH107	03
	015	WILKINS MARILYN L	0900-0915T	BH205	03
	016	SANDERS ROSANNE B	1230-1345T	BH313	03
	017	STAFF	1900-2130T	BH205	03
3000 CONSUMER ED	001	ELLIOTT THOMAS L	1400-1450MWF	LIB LEC	03
3100 REC/INFO MGT	001	WILKINS MARILYN L	0900-0950MWF	BH107	03
3110 ELEC OFF PROCED	001	GRAVES PATRICIA D	1100-1150MWF	BH212	03
3120 ADMIN SYS PERSNL	001	GREATHOUSE LILLIAN	1500-1615M	BH107	03
3300 PERS FIN INVEST	001	ELLIOTT THOMAS L	0800-0850T	BH108	02
	002	ELLIOTT THOMAS L	1300-1350T	BH107	02
3400 METH. OF TCHG BUS	001	GREATHOUSE LILLIAN	0900-0950T	BH107	01
3401 METH TCH OF SKL	001	WILKINS MARILYN L	1100-1150T	BH212	02
	002	WILKINS MARILYN L	1100-1150T	BH212	01
3402 METH TCH BB/ACC	001	ELLIOTT THOMAS L	1000-1050T	BH107	02
	002	ELLIOTT THOMAS L	1000-1050T	BH107	01
4000 SCH BUS MGT INTR	001	STAFF	ARR MTWRF	ARR	03
4275 INTERNSHIP IN BE	003	STAFF	ARR MTWRF	ARR	03
4600 ELEC INF PROC	001	SANDERS ROSANNE B	0900-0950T	BH200	02
4913 ORG/ADM COOP ED	001	GREATHOUSE LILLIAN	1900-2130M	BH107	03
5100 MEASURE & EVAL	001	ELLIOTT THOMAS L	1900-2130M	BH107	03
5950 THESIS	003	STAFF	ARR MTWRF	ARR	03
	004	STAFF	ARR MTWRF	ARR	04
	005	STAFF	ARR MTWRF	ARR	05
	006	STAFF	ARR MTWRF	ARR	06

COURSE DESCRIPTION	SECT.	INSTRUCTOR	MEETING TIME	BLDG/ROOM	R.
2110 SPCH & HEAR MECH	001	DELL CARL W	0900-0950T	LIB LEC	02
2210 LANG ACQUISITION	001	AUGUSTINE ROBERT M	1500-1615M	LS201	03
2700 PHONOL DEV	001	NILSEN JILL F	1000-1050M	CS201	02
	002	NILSEN JILL F	0800-0850T	CS201	02
2830 EVAL AND THERAPY	001	HANNER MARY ANNE	0900-0950MWF	CS201	03
3250 LANG DISORDERS	001	AUGUSTINE ROBERT M	1000-1115T	CS201	03
3451 AURAL REHAB I	001	WASSON CHARLOTTE	1500-1550T	CS201	02
3700 PHONOL ASSES/REM	001	RICHARD GAIL	1300-1350MWF	CS201	03
4700 CLIN PRACTICE	001	DODSON BETTY L	ARR MTWRF	ARR	01
4751 ENB/NEURO	001	JACQUES RICHARD D	1400-1450T	CS201	02
4754 COMM SKILLS DEAF	001	WEILER NANCY A	1300-1350T	CS201	02
4755 RSCH METH DESIGN	001	AUGUSTINE ROBERT M	1700-1840T	CS201	02
4756 ADV AUDIOLOGY	001	WEILER NANCY A	0800-0850M	CS201	02
5100 MOTOR SP DIS	001	JACQUES RICHARD D	1100-1215M	CS201	03
5390 ADV STUTTERING	001	DELL CARL W	1400-1515M	CS201	03
5470 ADV CLIN PRAC	001	DODSON BETTY L	ARR MTWRF	ARR	01
5950 THESIS	003	STAFF	ARR MTWRF	ARR	03
	004	STAFF	ARR MTWRF	ARR	04
	005	STAFF	ARR MTWRF	ARR	05
	006	STAFF	ARR MTWRF	ARR	06

Students register once for 1 s.b. credit, twice for 2 s.b., etc.

COURSE DESCRIPTION	SECT.	INSTRUCTOR	MEETING TIME	BLDG/ROOM	R.
1050 ADVENTURES CHEM	001	SHEPHERD MAURICE	1100-1150MWF	S121.426	04
	002	SHEPHERD MAURICE	1000-1150T	S121.426	04
	003	HAMERSKI JULIAN J	1100-1150MWF	S121.426	04
	004	HAMERSKI JULIAN J	1300-1450T	S121.426	04
	005	FOOTE BEVERLY D	1400-1450MWF	S121.426	04
	006	FOOTE BEVERLY D	0800-0850MWF	S121.426	04
	007	FOOTE BEVERLY D	0800-0950T	S121.426	04
1300 GENERAL CHEM I	001	JORDAN ROBERT W	0800-0850MWF	S415	03
	002	HAMERSKI JULIAN J	1100-1150MWF	S415	03
	003	KARRAKER ROBERT H	1300-1350MWF	S415	03
	004	FOOTE BEVERLY D	1500-1550MWF	S415	03
1310 GENERAL CHEM I	001	KEITER RICHARD L	0900-0950MWF	S121	03
	002	MCGUIRE MARK E	1000-1050MWF	S121	03
	003	FOOTE C DAN	1300-1350MWF	S121	03
1315 GEN CHEM LAB I	001	FOOTE C DAN	0800-1050T	S415.427	01
	002	FOOTE C DAN	0800-1050T	S415.432	01
	003	MCGUIRE MARK E	0900-1150R	S415.427	01
	004	MCGUIRE MARK E	0900-1150R	S415.432	01
	005	JORDAN ROBERT W	1200-1450T	S415.427	01
	006	JORDAN ROBERT W	1200-1450T	S415.432	01
	007	KARRAKER ROBERT H	1200-1450R	S415.427	01
	008	KARRAKER ROBERT H	1200-1450R	S415.432	01
	009	HAMERSKI JULIAN J	1500-1750T	S415.427	01
	010	HAMERSKI JULIAN J	1500-1750T	S415.432	01
	011	JORDAN ROBERT W	1400-1650M	S415.427	01
	012	JORDAN ROBERT W	1400-1650M	S415.432	01
1399 GENERAL CHEM I	009	KEITER ELLEN A	1000-1050MWF	S434	03
1395 GEN CHEM LAB II	009	KEITER ELLEN A	0900-1150R	S434.440	01
1410 GENERAL CHEM II	001	MCGUIRE MARK E	1200-1250MWF	S121	03
1415 GEN CHEM LAB II	001	ELLIS JERRY W	0900-1150T	S425.312	01
	002	FOOTE BEVERLY D	1300-1550T	S414.312	01
1510 GENERAL CHEM II	001	EBDON DAVID W	0900-0950MWF	S415	03
1515 GEN CHEM LAB II	001	MILLER BLAIR E	0900-1150R	S425.312	01
2720 PRIN QUANT ANAL	001	KARRAKER ROBERT H	0800-0850MWF	S434.440	03
			0800-1150T		
2730 QUANT ANALYSIS	001	MARQUART JOHN R	1300-1350M	S434.440	03
			1300-1650R		
3000 JR CHEM SEMINAR	001	BUCHANAN DAVID H	1600-1650M	S415	00
3001 JR CHEM SEMINAR	001	BUCHANAN DAVID H	1600-1650M	S415	01
3100 PRACTICUM	001	OSBORNE KENNETH R	ARR MTWRF	S308	01
3200 CHEM CO-OP	004	MARQUART JOHN R	ARR MTWRF	ARR	04
3430 ORGANIC CHEM I	001	BLACK T HOWARD	0800-0850MWF	S414	04
	002	BUCHANAN DAVID H	1100-1150MWF	S414	04
	003	ELLIS JERRY W	1400-1450MWF	S414	04
3435 ORG CHEM LAB I	001	BLACK T HOWARD	0800-1050T	S414.416	01
	002	ELLIS JERRY W	0900-1150R	S414.416	01
	003	ELLIS JERRY W	1300-1550R	S415.416	01
3450 BIOCHEMISTRY	001	FOOTE C DAN	1000-1050MWF	S415	03
3760 INSTRUM ANALYSIS	001	MILLER BLAIR E	1400-1450M	S434.304	03
			1300-1550T		
3910 PHYSICAL CHEM	001	MARQUART JOHN R	1100-1150MWF	S434	04
4000 SR CHEM SEMINAR	001	BUCHANAN DAVID H	1600-1650M	S415	00
4001 SR CHEM SEMINAR	001	BUCHANAN DAVID H	1600-1650M	S415	01
4400 UNDERGR RESEARCH	001	STAFF	ARR MTWRF	ARR	01
	002	STAFF	ARR MTWRF	ARR	02
	003	STAFF	ARR MTWRF	ARR	03
	004	STAFF	ARR MTWRF	ARR	04

		005 STAFF	ARR	MTWRF	ARR	05
		006 STAFF	ARR	MTWRF	ARR	06
*CHM 4770	MOLEC STRUCTURE	001 HENDERSON GILES	0900-0950M		S414.304	03
			0900-1150TR			
*CHM 4800	ELECTRONICS	001 HENDERSON GILES	ARR	MTWRF	ARR	01
	Glassblowing	002 ELLIS JERRY W	ARR	MTWRF	S419	01
*CHM 4900	MOD INORGANIC	001 KEITER RICHARD L	1300-1350MWF		S414	03
*CHM 5300	MOL SPECTROSCOPY	001 HENDERSON GILES	1400-1450MWF		S425	03
*CHM 5400	PHYSICAL ORGANIC	001 BUCHANAN DAVID H	1500-1550MWF		S414	03
*CHM 5890	GRAD RESEARCH	001 STAFF	ARR	MTWRF	ARR	01
		002 STAFF	ARR	MTWRF	ARR	02
		003 STAFF	ARR	MTWRF	ARR	03
		004 STAFF	ARR	MTWRF	ARR	04
		005 STAFF	ARR	MTWRF	ARR	05
		006 STAFF	ARR	MTWRF	ARR	06
*CHM 5950	THESIS	003 STAFF	ARR	MTWRF	ARR	03

#Enrollment limited to University Honors students

DATA PROCESSING					C
COURSE DESCRIPTION	SECT.	INSTRUCTOR	MEETING TIME	BLDG/ROOM	R.
*DAP 2175	C-B SYS & BUS AP	001 STAFF	1100-1215TR	BH306	03
		002 STAFF	1400-1515TR	BH306	03
		005 STAFF	0800-0915TR	BH306	03
		006 STAFF	1530-1645TR	BH306	03
*DAP 2300	C-BASED PROB SOL	003 STAFF	1000-1050MWF	BH307	03
		004 STAFF	1100-1150MWF	BH307	03
*DAP 2310	C-BASED BUS PROG	001 WALSTROM JOHN A J	1100-1215TR	BH100	03
		002 WALSTROM JOHN A J	1400-1515TR	BH100	03
*DAP 3190	F-ORIENTED PROG	001 STAFF	1230-1345TR	BH108	03
*DAP 3290	C-FILE ORG & MGT	001 WALSTROM JOHN A J	0930-1045TR	BH306	03
*DAP 3310	DSGN OF INFO SYS	001 STAFF	0800-0850MWF	BH100	03
*DAP 3330	REAL-TIME SYS	001 SPANIEL ROLAND D	1100-1215TR	BH313	03
*DAP 4275	INTERNSHIP/DAP	003 STAFF	ARR NTWRF	ARR	03
		006 STAFF	ARR NTWRF	ARR	06
		009 STAFF	ARR NTWRF	ARR	09
		012 STAFF	ARR NTWRF	ARR	12
*DAP 4610	MGT OF DATA PROC	001 SPANIEL ROLAND D	1400-1515TR	BH100	03

#Must be admitted to the College of Business to enroll

COURSE DESCRIPTION	SECT.	INSTRUCTOR	MEETING TIME	BLDG/ROOM	R.
\$ESC 1410 WEATHER-CLIMATE	001	WISE RICHARD L	0800-0940M	S320	04
			0900-0950F		
	002	KHAN BELAYET H	1000-1140M	S320	04
			1000-1050F		
	003	WISE RICHARD L	1200-1340M	S320	04
			1200-1250F		
	004	KHAN BELAYET H	1400-1540M	S320	04
			1400-1450F		
\$ESC 1420 PHYSICAL GEOG	001	GUTOWSKI VINCENT P	0900-0950T	S332.320	03
			1000-1140T		
	002	GUTOWSKI VINCENT P	0900-0950T	S332.320	03
			1000-1140T		
	003	GUTOWSKI VINCENT P	0900-0950T	S332.320	03
			1300-1440R		

\$ Field trips required-\$5.00 cost

EASTERN ILL UNIV					
COURSE DESCRIPTION		SECT.	INSTRUCTOR	MEETING TIME	BLDG/ROOM R.
EIU 4000	CONTRV ISS EDUC	001	GHOLSON RONALD E	1500-1640W	B8205B 02
		002	PIERSON GERALD	1300-1440T	B8205B 02
		003	ROGERS DONALD LEE	1300-1350W	B8107 02
EIU 4001	TECH/SOCIETY	001	VASKOM TOMMY LEE	1300-1440T	KH214 02
		002	VASKOM TOMMY LEE	1300-1440R	KH214 02
EIU 4003	SPACESHIP EARTH	001	BAHARLOU ALAN	1500-1640T	S320 02
		002	BAHARLOU ALAN	1500-1640R	S320 02
EIU 4007	CONTP ISS AM EDU	001	MALEHORN HAROLD A	1500-1640R	B8207 02
EIU 4008	CHG/WORLD WOMEN	001	NORBERG JANET	1600-1740T	CH112 02
EIU 4010	FRONTIERS COMM	001	DOCK DOUGLAS G	1000-1940W	CH112 02
EIU 4011	PLANTS/CIVILIZ	001	EBINGER JOHN E	1000-1140T	LSA226 02
		002	SPEER JOHN M	1400-1450TR	LS103 02
EIU 4013	PERS WOMEN ISS	001	LEAL LINDA	1000-1140N	S334 02
EIU 4014	HI TECH/IMP FAM	001	STRADER GAYLE G	1600-1740N	KH210 02
EIU 4016	LABOR/MGT AN EDU	001	JAMES LARRY DOUGLAS	1500-1640N	B8207 02
EIU 4017	THE BLACK WOMAN	001	JONES JOHNETTA	1900-2040V	CM340 02
EIU 4021	LEISURE:AN PERSP	001	SMITH WILLIAM A	1000-1140T	MG137 02
		002	SMITH WILLIAM A	1300-1440T	MG136 02
EIU 4024	COMPUTER/SOCIETY	001	BOMBALL MARK R	0800-0850W	CH121 02
EIU 4025	MULTICULT AN SOC	001	CLAY MENDEZ LUIS F	1500-1640T	CH201 02
EIU 4030	COMMUNIC STRATGY	001	PARCELLS FRANK E	1300-1350W	KH217 02
		002	PARCELLS FRANK E	1100-1240R	CH107 02
EIU 4031	SCIENCE VS HUM	001	WHITLEY L STEPHEN	1400-1540N	LSA228 02
EIU 4035	MOD WORLD VIEW	009	MCCELLIGOTT JOHN F	1230-1410TR	CM313 04
EIU 4036	CONFLICT MGT N/V	001	PERKINS TERRY M	1400-1450W	CH111 02
		002	PERKINS TERRY M	1500-1550W	CH111 02
EIU 4037	LINCOLN VU AMER	001	MCINNIS RALPH Y	1500-1640N	CH112 02
		002	MCINNIS RALPH Y	1900-2040N	CM112 02
EIU 4042	TELECON ISS 2000	001	OSEGUERA A ANTHONY	1200-1340N	LSA226 02
		002	OSEGUERA A ANTHONY	1400-1540N	LSA226 02

ECONOMICS	COURSE DESCRIPTION	SECT.	INSTRUCTOR	MEETING TIME	BLDG/ROOM	C
ECN 2801	PRIN ECON I	001	SMITH ALLEN W	0900-0950MWF	CH206	03
		002	LENIHAN PATRICK M	1000-1050MWF	BB140	03
		003	WEBER WILLIAM V	1000-1050MWF	CH229	03
		004	SMITH ALLEN W	1100-1150MWF	CH206	03
		005	FAHY PAUL R	1200-1250MWF	CH228	03
		006	HANEY-POWELL BARBARA	0800-0915TR	CH211	03
		007	SMITH ALLEN W	0930-1045TR	CH206	03
		008	WEBER WILLIAM V	0930-1045TR	CH211	03
		009	HANEY-POWELL BARBARA	1100-1215TR	CH203	03
		010	WEBER WILLIAM V	1230-1345TR	CH206	03
		011	WEBER WILLIAM V	1400-1515TR	CH206	03
		012	MYERS ANY BETH	1900-2130M	CH213	03
		013	MYERS ANY BETH	0800-0915TR	CH213	03
		014	SENAYRE BARBARA	0800-0915TR	CH225	03
		015	SENAYRE BARBARA	1100-1215TR	CH226	03
		016	SENAYRE BARBARA	1530-1645TR	CH206	03
		017	SENAYRE BARBARA	1900-2130M	CH211	03
ECN 2802	PRIN ECON II	001	CORLEY EDWARD M	0800-0850MWF	CH211	03
		002	BRODSKY NOEL	1200-1250MWF	CH310	03
		003	BARGER PETER S	1200-1250MWF	CH206	03
		004	DAO MINH QUANG	1500-1550MWF	CH206	03
		005	THOMPSON WILLIAM F	1800-2030M	CH206	03
		006	DAO MINH QUANG	0800-0915TR	CH206	03
		007	DAO MINH QUANG	1100-1215TR	CH211	03
		008	MOSHTAGH ALI	1230-1345TR	CH220	03
		009	HANEY-POWELL BARBARA	1400-1515TR	CH218	03
		010	MYERS ANY BETH	1400-1515TR	CH340	03
		011	MYERS ANY BETH	1400-1515TR	CH307	03
		009	KARBASSIOON EBRAHIM	1100-1150MWF	CH207	03
ECN 2891	PRIN ECON I	001	BATES LAWRENCE W	0900-0950MWF	CH211	03
ECN 3810	ECON NATURAL RES	001	SIDWELL RICHARD J	1000-1050MWF	CH213	03
ECN 3833	ECON DEV MOD EUR	001	BARGER PETER S	1400-1450MWF	CH206	03
ECN 3835	AN ECON DEV	001	BRODSKY NOEL	1400-1450MWF	CH107	03
ECN 3860	INTL ECON	002	BRODSKY NOEL	1400-1515TR	CH121	03
		003	SULINAN OSMAN	1200-1250MWF	CH213	03
		004	MOSHTAGH ALI	1300-1350MWF	CH213	03
		005	SULINAN OSMAN	1400-1450MWF	CH213	03
		006	MOSHTAGH ALI	1500-1550MWF	CH213	03
		007	MOSHTAGH ALI	1400-1515TR	CH219	03
		008	KARBASSIOON EBRAHIM	1100-1215TR	CH213	03
		009	BRODSKY NOEL	1230-1345TR	CH229	03
		010	KARBASSIOON EBRAHIM	1400-1515TR	CH213	03
		001	THOMPSON WILLIAM F	1600-1715M	CH211	03
		002	BARGER PETER S	1100-1215TR	CH206	03
		003	BARGER PETER S	1230-1345TR	CH211	03
ECN 3890	LABOR ECON	001	SIDWELL RICHARD J	0900-0950MWF	CH213	03
		002	LENIHAN PATRICK M	1300-1350MWF	CH211	03
		003	SIDWELL RICHARD J	1400-1450MWF	CH211	03
		004	SMITH ALLEN W	1400-1515TR	CH211	03
		009	MURAD AHMAD	0930-1045TR	CH207	03
ECN 3891	INTL ECON	001	CORLEY EDWARD M	1100-1150MWF	CH213	03
ECN 3991	STAT APPL ECON I	003	KARBASSIOON EBRAHIM	ARR	MTWRF	ARR
ECN 4275	INTERNSHIP	006	KARBASSIOON EBRAHIM	ARR	MTWRF	ARR
		001	NORDIN HAROLD D	1100-1150MWF	CH211	03
		001	SIDWELL RICHARD J	1200-1250MWF	CH211	03
		001	STAFF	ARR	MTWRF	ARR
		001	STAFF	ARR	MTWRF	ARR
		001	NORDIN HAROLD D	1000-1050MWF	CH211	03
		002	SULINAN OSMAN	1230-1345TR	CH213	03
		001	DAO MINH QUANG	1300-1350MWF	CH206	03
		002	CORLEY EDWARD M	0930-1045TR	CH213	03
ECN 4802	INT MICRO THEORY	001	FAHY PAUL R	1000-1050MWF	CH206	03
ECN 4840	MONEY & BANKING	002	FAHY PAUL R	1400-1450MWF	CH225	03
		003	KARBASSIOON EBRAHIM	ARR	MTWRF	ARR
		001	NORDIN HAROLD D	1300-1350MWF	CH207	03
		001	FAHY PAUL R	1800-2030M	CH207	03
		001	BATES LAWRENCE W	1000-1050MWF	CH207	03
		001	THOMPSON WILLIAM F	1400-1450MWF	CH207	03
		001	LENIHAN PATRICK M	1100-1215TR	CH207	03
		001	BATES LAWRENCE W	1900-2040R	CH207	02
		003	STAFF	ARR	MTWRF	ARR
		004	STAFF	ARR	MTWRF	ARR
		005	STAFF	ARR	MTWRF	ARR
		006	STAFF	ARR	MTWRF	ARR

#Enrollment limited to University Honors students

EDP 4790	STUDIES IN EDU	001	SMITH MARY M	1900-2040W	KH207-08	02
		002	SMITH MARY M	1500-1640W	BB207	02
EDP 4800	STUDIES IN ED	001	HENCKEN LOUIS V	1300-1350T	BB217B	01
EDP 5520	UNDERSTAND INDIV	001	WARD PAUL L	1900-2130W	BB216B	01
		002	MATZNER KENNETH E	1100-1150MWF	BB216B	01
EDP 5710	PSY SOC DEV ADOL	001	BARNHART PATRICIA R	1900-2130T	BB219A	01
EDP 5740	PERS DYNAMICS	001	MATZNER KENNETH E	1600-1830T	BB216B	01

ELEMENTARY EDUCATION							
COURSE DESCRIPTION		SECT.	INSTRUCTOR	MEETING TIME	BLOG/ROOM		
ELE 1230	LAB IN EDUC	001	BENSON SHERYL	1100-1150TR	BB140	01	
		002	FOUST DELBERT D	1400-1450TR	BB140	01	
ELE 2022	COMPUTER/ELE/JHS	001	DOWNS DALE D	0800-0850MTW	BB203.115	01	
		002	DOWNS DALE D	1100-1150MTW	BB203.115	01	
*ELE 2320	HUMAN GROWTH/DEV	001	MCCALL AVA L	0800-0915TR	BB205B	01	
		002	STAFF	0900-0950MWF	BB205B	01	
		003	STAFF	1100-1150MWF	BB205B	01	
		004	MCCALL AVA L	1000-1115TR	BB205B	01	
		005	MALEHORN HAROLD A	1500-1615TR	BB205B	01	
ELE 3240	DIR LRNG/EL SCH	001	FLOYD THOMAS W	0800-0850MTW	BB216B	01	
		002	FLOYD THOMAS W	0900-0950MTW	BB216B	01	
		003	BROWN-SANDBERG SUSAN	1100-1150MTW	BB107	01	
		004	STAFF	1300-1350MTW	BB216B	01	
		005	WHITE RICHARD	1400-1450MTW	BB216B	01	
		006	STAFF	1500-1550MTW	BB216B	01	
		007	VARDE MARY ELLEN	1600-1830R	BB216B	01	
				ARR	MTWRF		
		008	STAFF	1000-1050MTW			
*ELE 3270	TCH SS/LA EL SCH	001	FOUST DELBERT D	0900-1040MTWRF	KB202	01	
		002	WHITE RICHARD	0900-1040MTWRF	BB203	01	
		003	BROWN-SANDBERG SUSAN	1300-1440MTWRF	BB202	01	
		001	STAFF	ARR	MTWRF	ARR	
*ELE 3280	DEV RDG/EL SCH	001	LEYDEN MICHAEL	1000-1050MTW	KB206	01	
*ELE 3290	SCI/ELEM SCH	002	LISOWSKI MARYLIN	1100-1150MTW	KB206	01	
		003	LISOWSKI MARYLIN	1300-1350MTW	KB206	01	
		004	STAFF	0800-0850MTW	KB206	01	
ELE 4260	KINDERGARTEN ED	001	MALEHORN HAROLD A	1200-1250MWF	BB205B	01	
				ARR	MTWRF		
*ELE 4480	READ/PRI GRADES	001	NUNN GRACE G	0900-0950MTW	BB217B	01	
		002	HELVIG CAROL M	1000-1050MTW	BB217B	01	
		003	NUNN GRACE G	1100-1150MTW	BB202	01	
		004	HELVIG CAROL M	1900-2130M	BB226	01	
				ARR	MTWRF		
*ELE 4490	READ/INTER GRADE	001	MACLAREN FREDRICK W	0900-1040TR	BB218A	01	
ELE 4775	EARLY LANG ARTS	001	MALEHORN HAROLD A	1615-1845W	BB205B	01	
ELE 5000	RESEARCH IN ELE	001	LISOWSKI MARYLIN	1900-2130R	BB202	01	
*ELE 5260	ADV DEV READ	001	NUNN GRACE G	1615-1845T	BB226	01	
ELE 5570	EARLY CHILDHO ED	001	MALEHORN HAROLD A	1615-1845M	BB205B	01	
ELE 5600	DIAG READ PROB	001	MACLAREN FREDRICK W	1900-2130W	BB226	01	
ELE 5640	TEACH SS/EL SCH	001	GRADO LOUIS M	1900-2130M	BB203	01	
ELE 5650	LANG/ARTS EL SCH	001	DOWNS DALE D	1900-2130T	BB202	01	
ELE 5660	SCI CURR/EL SCH	001	LISOWSKI MARYLIN	1615-1845W	KB206	01	
ELE 5950	THESIS	003	STAFF	ARR	MTWRF	BB224	01

#Time, room, and instructor will be the same as for assigned section of ELE 3270.

ENGLISH		SECT.	INSTRUCTOR	MEETING TIME	BLDG/ROOM	
COURSE DESCRIPTION						
+ENG 0990	ENG 2ND LANG I	001	BAZARGAN SUSAN	1100-1150MWF ARR MTWRF	CH305	04
+ENG 1000	FUNDAMENTAL ENG	001	FUNK ROBERT W	0800-0850MWF	CH201	01
		002	FUNK ROBERT W	0900-0950MWF	CH201	01
		003	FUNK ROBERT W	1000-1050MWF	CH201	01
		004	FUNK ROBERT W	1100-1150MWF	CH201	01
		005	FUNK ROBERT W	1200-1250MWF	CH103	01
		006	FUNK ROBERT W	1300-1350MWF	CH309	01
		007	FUNK ROBERT W	1400-1450MWF	CH201	01
ENG 1001	RHET AND COMP	001	STEVENS CAROL D	0930-1045TR	CH104N	01
		002	STEVENS CAROL D	1230-1345TR	CH104N	01
		003	RANDON EVELYN	1300-1350MWF	CH104N	01
		004	KINDRICK ROBERT L	0800-1030M	BB218A	01
		005	MILLER WILLIAM D	0800-0850MWF	CH202	01
		006	MOBERMAN RUTH	0800-0850MWF	CH219	01
		007	MARTONE JOHN P	0800-0915TR	CH219	01
		008	BARTLING SHARON	0800-0915TR	CH302	01
		009	SIMPSON JOHN M	0800-0915TR	CH310	01
		010	BOSWELL PARLEY ANN	0900-0950MWF	CH202	01
		011	STAFF	0900-0950MWF	CH219	01
		012	RIEGLER RUTH A	0900-0950MWF	CH302	01
		013	WHITLOW ROGER L	0900-0950MWF	CH303	01
		014	SEARLE WILLIAM J	0900-0950MWF	CH310	01
		015	STAFF	0930-1045TR	CH219	01
		016	SYLVIA RICHARD A	0930-1045TR	CH302	01
		017	LOUDEM MICHAEL D	0930-1045TR	CH303	01
		018	DOLTON DONALD	0930-1045TR	CH202	01
		019	LEDY MICHAEL	0930-1045TR	CH201	01
		020	SEARLE WILLIAM J	1000-1050MWF	CH202	01
		021	SHOK TIMOTHY A	1000-1050MWF	CH219	01
		022	BOSWELL PARLEY ANN	1000-1050MWF	CH302	01
		023	QUINN THEODORE K	1000-1050MWF	CH303	01
		024	WRIGHT GLENN PATTON	1000-1050MWF	CH310	01
		025	COOK N RUTH	1200-1250MWF	CH306	01
		026	MILLER WILLIAM D	1100-1150MWF	CH202	01
		027	LYNCH JEFFREY P	1100-1150MWF	CH219	01
		028	RADAVICH DAVID A	1100-1150MWF	CH302	01
		029	STAFF	1230-1345TR	CH310	01
		030	CLARK DENISE C	1100-1215TR	CH202	01
		031	PRESTON FREDRICK JR	1100-1215TR	CH219	01
		032	STAFF	1100-1215TR	CH201	01
		033	STAFF	1200-1250MWF	CH302	01
		034	BAZARGAN SUSAN	1200-1250MWF	CH219	01
		035	RIEGLER RUTH A	1200-1250MWF	CH313	01
		036	WEGNER MARILEN	1200-1250MWF	CH202	01
		037	SYLVIA RICHARD A	1230-1345TR	CH302	01
		038	STAFF	1230-1345TR	CH303	01
		039	CAREY K JANELLE	1230-1345TR	CH202	01
		040	MOORE JOHN DAVID	1300-1350MWF	CH202	01
		041	STOKES FRANK C	1300-1350MWF	CH219	01
		042	QUINN THEODORE K	1300-1350MWF	CH302	01
		043	STAFF	1300-1350MWF	CH303	01
		044	ZAHLAN ANNE R	1300-1350MWF	CH310	01
		045	MADDOX MARY C	1300-1350MWF	CH311	01
		046	STAFF	1300-1350MWF	CH313	01
		047	ZAHLAN ANNE R	1400-1450MWF	CH202	01
		048	STEINMETZ M LEE	1400-1450MWF	CH219	01
		049	WHARTON ROBERT V	1400-1450MWF	CH302	01
		050	WEGNER MARILEN	1400-1450MWF	CH311	01
		051	STAFF	1400-1515TR	CH302	01
		052	DOUGHERTY PATRICIA	1400-1515TR	CH303	01
		053	BRAYFIELD PEGGY	1500-1615M	CH219	01
		054	COLEMAN LINDA S	1530-1645TR	CH219	01
		055	STAFF	1700-1815M	CH201	01
		056	STAFF	1800-1915TR	CH311	01
		057	STAFF	1800-2030M	CH313	01
		058	STAFF	1900-2015M	CH302	01
		059	STAFF	0800-0915TR	CH303	01
		060	CLARK DENISE C	0800-0915TR	CH313	01
		061	DOUGHERTY PATRICIA	0800-0915TR	CH337	01
		062	CLARK DENISE C	0800-0850MWF	CH302	01
		063	COOK N RUTH	0800-0850MWF	CH303	01
		064	MCDANIEL MARY C	1100-1215TR	CH313	01
		065	FLESDR LAURA DEVON	1400-1450MWF	L41	01
		066	CAREY K JANELLE	1400-1515TR	CH226	01
		067	STAFF	1400-1515TR	CH311	01
		068	MORRIS SUSAN LEE	1500-1615M	CH302	01
		069	FLESDR LAURA DEVON	1500-1615M	CH303	01
		070	STAFF	1530-1645TR	CH302	01
		071	STAFF	1530-1645TR	CH303	01
		072	MADDOX MARY C	1600-1715M	CH307	01
		073	STAFF	1600-1715M	CH310	01
		074	MORRIS SUSAN LEE	1700-1815M	CH311	01
		075	MCDANIEL MARY C	1800-1915TR	CH310	01
		076	STAFF	1800-2030T	CH307	01
		077	STAFF	1600-1915M	CH306	01
		078	STAFF	1900-2015M	CH307	01
		079	STAFF	0930-1045TR	CH307	01
		080	STAFF	1500-1615M	CH313	01
		081	STAFF	1530-1645TR	CH313	01
		082	STAFF	1530-1645TR	CH310	01
		083	STAFF	1600-1715M	CH226	01
		084	STAFF	1700-1815M	CH228	01

Enrollment limited to English-as-a-second language students. Credit counts neither towards graduation nor in compilation of GPA. #Limited to Univ. Honors students.

FOREIGN LANGUAGE				C
COURSE DESCRIPTION	SECT.	INSTRUCTOR	MEETING TIME	BLDG/ROOM R.
*FLG 3510 CADET TEACHING	001	STAFF	ARR MTWRF	ARR 02
=====				
FRENCH				C
COURSE DESCRIPTION	SECT.	INSTRUCTOR	MEETING TIME	BLDG/ROOM R.
FRE 1001 CONV FRE BEG I	001	SUNDHEIM L DONALD	1200-1250W	CH107 02
	002	KELLY LEO L	1300-1350TR	CH107 02
FRE 1101 ELEM FRENCH	001	HARRIS STANLEY G	1000-1050TWF	CH107 04
	002	SUNDHEIM L DONALD	1100-1150TWF	CH107 04
*FRE 1102 ELEM FRENCH	001	HARRIS STANLEY G	1100-1150TWF	CH109 04
*FRE 2201 INTER FRENCH	001	SUNDHEIM L DONALD	1300-1350TWF	CH103 04
*FRE 2202 INTER FRENCH	001	HARRIS STANLEY G	0900-0950TWF	CH103 04
*FRE 3300 FRENCH PHONETICS	001	KELLY LEO L	1400-1515TR	CH107 03
*FRE 3820 FRE STYLISTICS	001	SUNDHEIM L DONALD	0900-0950WTF	CH107 03
*FRE 4402 FRE NOVEL II	001	HARRIS STANLEY G	1800-2030T	CH107 03

G E R M A N					C
COURSE	DESCRIPTION	SECT.	INSTRUCTOR	MEETING TIME	BLDG/ROOM R.
GER 1001	CONV GER BEG I	001	CARR GERALD F	1100-1150TR	CH102 02
GER 1101	ELEM GERMAN	001	STAFF	1000-1050MTWTF	CH102 04
*GER 1102	ELEM GERMAN	001	CARR GERALD F	1300-1350MTWTF	CH102 04
*GER 2201	INTER GERMAN	001	STAFF	1400-1450MTWTF	CH103 04
*GER 2220	GER FOR BUSINESS	001	CARR GERALD F	1000-1050MTWTF	CH103 03
*GER 3301	GER COMP & CONV	001	CARR GERALD F	0900-0950MTWTF	CH102 03
*GER 3302	20TH CEN LIT	001	STAFF	1100-1150MTWTF	CH102 03

LATIN				C
COURSE DESCRIPTION		SECT. INSTRUCTOR	MEETING TIME	BLDG/ROOM R.
LAT 1101	ELEM LATIN	001 WRIGHT GLENN PATTON	0900-0950MTWTF	CH109 04
LAT 2201	INTRO LAT READ	001 WRIGHT GLENN PATTON	ARR MYWRF	ARR 04

SPANISH					C
COURSE DESCRIPTION	SECT.	INSTRUCTOR	MEETING TIME	BLDG/ROOM	R.
SPN 1001	CONV SPN BEG I	002 STAFF	1100-1150TR	CH103	02
		003 ORTIZ-MUNIZ G	1400-1450TR	CH102	02
SPN 1101	ELEM SPANISH	001 DULKA RICHARD A	1000-1050MTWTF	CH101	04
		002 CLAY MENDEZ LUIS F	1100-1150MTWTF	CH101	04
		003 CROME RICHARD K	1200-1250MTWTF	CH101	04
SPN 1102	ELEM SPANISH	001 CROME RICHARD K	1000-1050MTWTF	CH121	04
		002 STAFF	1500-1550MTWTF	CH202	04
SPN 2201	INTER SPANISH	001 DULKA RICHARD A	1300-1350MTWTF	CH101	04
		002 DULKA RICHARD A	1400-1450MTWTF	CH101	04
SPN 2202	INTER SPANISH	001 ORTIZ-MUNIZ G	1100-1150MTWTF	CH121	04
SPN 3000	PROB SPN GRAMMAR	001 ORTIZ-MUNIZ G	0900-0950MTWTF	CH101	03
SPN 3100	SPN PRO & CONV	001 CLAY MENDEZ LUIS F	1300-1350MTWTF	CH121	04
SPN 3500	HISP SHORT STORY	001 CLAY MENDEZ LUIS F	0900-0950MTWTF	CH121	03
SPN 4202	ADV SPN COMP	001 ORTIZ-MUNIZ G	0800-0915TR	CH106	03
SPN 4310	SPN CIV & CULT	001 ORTIZ-MUNIZ G	0800-0850MTWTF	CH101	03

GENERAL STUDIES					C
COURSE DESCRIPTION	SECT.	INSTRUCTOR	MEETING TIME	BLDG/ROOM	R#
GST 1000 READING/STUDY IN	001	HELVIG CAROL M	0900-0950MTWR	BB226	02
	002	RAFFERTY CATHLEEN D	1000-1050MTWR	BB226	02
	003	RAFFERTY CATHLEEN D	1100-1150MTWR	BB226	02

Credit does not count toward graduation.

G E O G R A P H Y						C
COURSE DESCRIPTION		SECT.	INSTRUCTOR	MEETING TIME	BLDG/ROOM	R.
GEG 1300	CULTURAL ENVIRON	001	MEYER DOUGLAS K	0900-0950MWF	S332	03
GEG 1500	WORLD GEOGRAPHY	001	MEYER DOUGLAS K	1000-1050MWF	S332	03
		002	KHAN BELAYET H	1900-2130W	S332	03
GEG 3025	GEOG US & CANADA	001	MEYER DOUGLAS K	1900-2130M	S334	03
GEG 3800	INTRO CARTOGRAPHY	\$ 001	STONER LESTER BRUCE	1900-2130TR	S230	03
*GEG 3855	COMPUTER MAPPING	\$5001	WISE RICHARD L	1400-1540R	S334	03

\$--\$15 course cost \$\$--\$10 course cost

G E O L O G Y				C				
COURSE DESCRIPTION		SECT.	INSTRUCTOR	MEETING TIME	BLDG/ROOM	R.		
GEL 1400	PHYSICAL GEOLOGY	\$001	AMOS DEWEY	0900-0950MW	S236	04		
				0600-0940R				
		\$002	WALLACE RONALD G	1000-1050MW	S236	04		
				0900-1040T				
		\$003	STRATTON JAMES F	1200-1250MW	S236	04		
				1200-1340R				
\$004	BAHARLOU ALAN	1400-1515MW	S236	04				
		1300-1440T						
		\$005			JORSTAD ROBERT B	1500-1705TR	S236	04
		\$006			PHEIFER RAYMOND N	1900-2015MW	S236	04
						1900-2040T		
		GEL 2430			HISTORICAL GEOL	\$001	PHEIFER RAYMOND N	1200-1250MW
GEL 2440	MINERALOGY	001	MCMILLAN NANCY J	1200-1340T	S232,120	04		
				1500-1550MW				
GEL 3430	STRUCTURAL GEOL	\$001	AMOS DEWEY	1500-1640T	S142	03		
				1300-1350MW				
GEL 3460	ECON MINERAL DEP	\$001	AMOS DEWEY	1300-1440R	S138	03		
				1100-1150MW				
GEL 3510	SEDIMENTATION	# 001	JORSTAD ROBERT B	1100-1240F	S138	03		
				1400-1540MW				
GEL 4450	WELL LOG INTERP	001	BAHARLOU ALAN	1600-1740MW	S320	03		
GEL 4490	PALEONTOLOGY	\$ 001	STRATTON JAMES F	1000-1050MW	S232	03		
				1000-1100F				

	1990-1994	1995-1999	2000-2004
\$--\$5 course cost	1000-11404	1000-11404	1000-11404
\$6--\$25 course cost	1000-11404	1000-11404	1000-11404
\$26--\$50 course cost	1000-11404	1000-11404	1000-11404
\$51--\$75 course cost	1000-11404	1000-11404	1000-11404
\$76--\$100 course cost	1000-11404	1000-11404	1000-11404
\$101--\$125 course cost	1000-11404	1000-11404	1000-11404
\$126--\$150 course cost	1000-11404	1000-11404	1000-11404
\$151--\$175 course cost	1000-11404	1000-11404	1000-11404
\$176--\$200 course cost	1000-11404	1000-11404	1000-11404
\$201--\$225 course cost	1000-11404	1000-11404	1000-11404
\$226--\$250 course cost	1000-11404	1000-11404	1000-11404
\$251--\$275 course cost	1000-11404	1000-11404	1000-11404
\$276--\$300 course cost	1000-11404	1000-11404	1000-11404
\$301--\$325 course cost	1000-11404	1000-11404	1000-11404
\$326--\$350 course cost	1000-11404	1000-11404	1000-11404
\$351--\$375 course cost	1000-11404	1000-11404	1000-11404
\$376--\$400 course cost	1000-11404	1000-11404	1000-11404
\$401--\$425 course cost	1000-11404	1000-11404	1000-11404
\$426--\$450 course cost	1000-11404	1000-11404	1000-11404
\$451--\$475 course cost	1000-11404	1000-11404	1000-11404
\$476--\$500 course cost	1000-11404	1000-11404	1000-11404
\$501--\$525 course cost	1000-11404	1000-11404	1000-11404
\$526--\$550 course cost	1000-11404	1000-11404	1000-11404
\$551--\$575 course cost	1000-11404	1000-11404	1000-11404
\$576--\$600 course cost	1000-11404	1000-11404	1000-11404
\$601--\$625 course cost	1000-11404	1000-11404	1000-11404
\$626--\$650 course cost	1000-11404	1000-11404	1000-11404
\$651--\$675 course cost	1000-11404	1000-11404	1000-11404
\$676--\$700 course cost	1000-11404	1000-11404	1000-11404
\$701--\$725 course cost	1000-11404	1000-11404	1000-11404
\$726--\$750 course cost	1000-11404	1000-11404	1000-11404
\$751--\$775 course cost	1000-11404	1000-11404	1000-11404
\$776--\$800 course cost	1000-11404	1000-11404	1000-11404
\$801--\$825 course cost	1000-11404	1000-11404	1000-11404
\$826--\$850 course cost	1000-11404	1000-11404	1000-11404
\$851--\$875 course cost	1000-11404	1000-11404	1000-11404
\$876--\$900 course cost	1000-11404	1000-11404	1000-11404
\$901--\$925 course cost	1000-11404	1000-11404	1000-11404
\$926--\$950 course cost	1000-11404	1000-11404	1000-11404
\$951--\$975 course cost	1000-11404	1000-11404	1000-11404
\$976--\$1000 course cost	1000-11404	1000-11404	1000-11404

***Prerequisite required**

FINE ARTS					C
COURSE	DESCRIPTION	SECT.	INSTRUCTOR	MEETING TIME	BLDG/ROOM R.
FAR 0001	INTRO TO ARTS	001	STAFF	1300-1350WVF	L1B LEC 03
		002	SLOTT MELVIN M	1100-1150WVF	L1B LEC 03
FAR 0002	HIST ARTS CULT	001	LANE TIMOTHY	0900-0950WVF	L1B LEC 03
FAR 0001	INTRO TO ARTS	009	BODINE PAUL G	1200-1250WVF	L1B LEC 03

Enrollment limited to University Honors students

HISTORY					
COURSE DESCRIPTION	SECT.	INSTRUCTOR	MEETING TIME	BLDG/ROOM	R.
HIS 1100 WORLD CIV I	001	SCHLAUCH WOLFGANG	0900-0950MWF	CH225	03
	002	CURRAN CARLETON	1000-1050MWF	CH225	03
	003	CURRAN CARLETON	1200-1250MWF	CH225	03
	004	COLBERT EDWARD P	0930-1045TR	CH225	03
	005	COLBERT EDWARD P	1230-1345TR	CH225	03
HIS 1200 WORLD CIV II	001	STAFF	1100-1150MWF	CH225	03
	002	BECK ROGER B	1800-1915M	CH225	03
	003	BECK ROGER B	1100-1215TR	CH225	03
	004	JONES GEORGE H	1400-1515TR	CH225	03
	001	HALEY JOHN H	0800-0850MWF	CH220	03
HIS 2010 US TO 1877	002	HOCKMAN DAN M	0900-0950MWF	CH220	03
	003	STERLING ROBERT W	0900-0950MWF	CH222	03
	004	HOCKMAN DAN M	1000-1050MWF	CH220	03
	005	STERLING ROBERT W	1000-1050MWF	CH221	03
	006	HALEY JOHN H	1100-1150MWF	CH220	03
HIS 2020 US SINCE 1877	007	NICHOLS LAWRENCE R	1200-1250MWF	CH218	03
	008	MCCELLIGOTT JOHN F	1200-1250MWF	CH220	03
	009	HAMAND WENDY F	1300-1350MWF	CH220	03
	010	HAMAND WENDY F	1400-1450MWF	CH220	03
	011	NICHOLS LAWRENCE R	1400-1450MWF	CH221	03
#HIS 2090 US TO 1877	012	STERLING ROBERT W	1500-1615M	CH221	03
	013	KOCH RAYMOND L	0800-0915TR	CH221	03
	014	TINGLEY DONALD F	0930-1045TR	CH221	03
	015	NICHOLS LAWRENCE R	1100-1215TR	CH221	03
	016	TINGLEY DONALD F	1230-1345TR	CH221	03
HIS 2100 AFRO AM HISTORY	017	MCCELLIGOTT JOHN F	1530-1645TR	CH220	03
	018	VOELZ PETER M	1400-1515TR	CH205	03
	001	KOCH RAYMOND L	0800-0850MWF	CH221	03
	002	MAURER DAVID	1000-1050MWF	CH218	03
	003	MAURER DAVID	1100-1150MWF	CH218	03
HIS 3000 EUROPE 1500-1815	004	MAURER DAVID	1500-1615M	CH220	03
	005	JONES GEORGE H	1100-1215TR	CH220	03
	008	LASKY HERBERT	1000-1050MWF	L41	03
	009	LASKY HERBERT	1300-1350MWF	L41	03
	001	HALEY JOHN H	0900-0950MWF	CH218	03
HIS 3005 EUROPE 1815-PRES	001	SCHLAUCH WOLFGANG	1100-1150MWF	CH222	03
	002	CURRAN CARLETON	0930-1045TR	CH222	03
	001	COLBERT EDWARD P	1200-1250MWF	CH222	03
	002	STAFF	1300-1350MWF	CH222	03
	001	ELBERT E DUANE	0930-1045TR	CH218	03
HIS 3100 ILLINOIS HISTORY	001	KOCH RAYMOND L	0900-0950MWF	CH221	03
	001	JONES GEORGE H	1300-1350MWF	CH225	03
	001	HENNINGS ROBERT	1530-1645TR	CH222	03
	002	HENNINGS ROBERT	ARR MTWRF	CH224	03
	001	COLBERT EDWARD P	1000-1050MWF	CH222	03
HIS 3510 ANCIENT HISTORY	001	MCCELLIGOTT JOHN F	1400-1450MWF	CH222	03
	001	STAFF	1100-1215TR	CH222	03
	001	CURRAN CARLETON	1230-1345TR	CH222	03
	001	NICHOLS LAWRENCE R	0930-1045TR	CH220	03
	001	HAMAND WENDY F	1900-2130W	CH220	03
HIS 3600 CHINESE HISTORY	001	HOCKMAN DAN M	1300-1350MWF	CH221	03
	001	STERLING ROBERT W	1200-1250MWF	CH221	03
	001	STAFF	1400-1515TR	CH222	03
	001	HOCKMAN DAN M	1900-2130T	CH223	03
	001	KOCH RAYMOND L	1100-1150MWF	CH221	03
HIS 3650 RUSSIA AND USSR	001	MAURER DAVID	0900-1130R	CH223	03
	001	ELBERT E DUANE	0900-1130R	CH223	03
	001	ELBERT E DUANE	1300-1440T	CH223	02
	001	ELBERT E DUANE	1300-1530W	CH223	03
	001	HAMAND WENDY F	ARR MTWRF	ARR	01
HIS 3710 FRENCH REV	002	HAMAND WENDY F	1530-1710T	CH223	02
	003	HALEY JOHN H	1900-2130W	CH223	03
	004	HENNINGS ROBERT	1300-1530M	CH223	03
	001	SCHLAUCH WOLFGANG	1600-1830M	CH223	03
	009	STAFF	ARR MTWRF	ARR	09
HIS 3740 WORLD WAR II	003	STAFF	ARR MTWRF	ARR	03
	003	STAFF	ARR MTWRF	ARR	03
	003	STAFF	ARR MTWRF	ARR	03
	003	STAFF	ARR MTWRF	ARR	03
	003	STAFF	ARR MTWRF	ARR	03
HIS 3903 WOMEN IN AM HIST	003	STAFF	ARR MTWRF	ARR	03
	003	STAFF	ARR MTWRF	ARR	03
	003	STAFF	ARR MTWRF	ARR	03
	003	STAFF	ARR MTWRF	ARR	03
	003	STAFF	ARR MTWRF	ARR	03
HIS 4002 US MILITARY HIST	003	STAFF	ARR MTWRF	ARR	03
	003	STAFF	ARR MTWRF	ARR	03
	003	STAFF	ARR MTWRF	ARR	03
	003	STAFF	ARR MTWRF	ARR	03
	003	STAFF	ARR MTWRF	ARR	03
HIS 4060 US CIVIL WAR	003	STAFF	ARR MTWRF	ARR	03
	003	STAFF	ARR MTWRF	ARR	03
	003	STAFF	ARR MTWRF	ARR	03
	003	STAFF	ARR MTWRF	ARR	03
	003	STAFF	ARR MTWRF	ARR	03
HIS 4830 EASTERN EUROPE	003	STAFF	ARR MTWRF	ARR	03
	003	STAFF	ARR MTWRF	ARR	03
	003	STAFF	ARR MTWRF	ARR	03
	003	STAFF	ARR MTWRF	ARR	03
	003	STAFF	ARR MTWRF	ARR	03
HIS 4904 AMER REVOLUTION	003	STAFF	ARR MTWRF	ARR	03
	003	STAFF	ARR MTWRF	ARR	03
	003	STAFF	ARR MTWRF	ARR	03
	003	STAFF	ARR MTWRF	ARR	03
	003	STAFF	ARR MTWRF	ARR	03
HIS 4960 CONTEMP AMER	003	STAFF	ARR MTWRF	ARR	03
	003	STAFF	ARR MTWRF	ARR	03
	003	STAFF	ARR MTWRF	ARR	03
	003	STAFF	ARR MTWRF	ARR	03
	003	STAFF	ARR MTWRF	ARR	03
HIS 5010 SEM HIST ADMIN	003	STAFF	ARR MTWRF	ARR	03
	003	STAFF	ARR MTWRF	ARR	03
	003	STAFF	ARR MTWRF	ARR	03
	003	STAFF	ARR MTWRF	ARR	03
	003	STAFF	ARR MTWRF	ARR	03
HIS 5020 HIST INTERP	003	STAFF	ARR MTWRF	ARR	03
	003	STAFF	ARR MTWRF	ARR	03
	003	STAFF	ARR MTWRF	ARR	03
	003	STAFF	ARR MTWRF	ARR	03
	003	STAFF	ARR MTWRF	ARR	03
HIS 5060 LOCAL HIST RES	003	STAFF	ARR MTWRF	ARR	03
	003	STAFF	ARR MTWRF	ARR	03
	003	STAFF	ARR MTWRF	ARR	03
	003	STAFF	ARR MTWRF	ARR	03
	003	STAFF	ARR MTWRF	ARR	03
HIS 5110 HIS MUS EXHIBIT	003	STAFF	ARR MTWRF	ARR	03
	003	STAFF	ARR MTWRF	ARR	03
	003	STAFF	ARR MTWRF	ARR	03
	003	STAFF	ARR MTWRF	ARR	03
	003	STAFF	ARR MTWRF	ARR	03
HIS 5160 SEM AM HIST	003	STAFF	ARR MTWRF	ARR	03
	003	STAFF	ARR MTWRF	ARR	03
	003	STAFF	ARR MTWRF	ARR	03
	003	STAFF	ARR MTWRF	ARR	03
	003	STAFF	ARR MTWRF	ARR	03
HIS 5400 SEM EUROPEAN HIS	003	STAFF	ARR MTWRF	ARR	03
	003	STAFF	ARR MTWRF	ARR	03
	003	STAFF	ARR MTWRF	ARR	03
	003	STAFF	ARR MTWRF	ARR	03
	003	STAFF	ARR MTWRF	ARR	03
HIS 5500 INTERN HIS ADMIN	003	STAFF	ARR MTWRF	ARR	03
	003	STAFF	ARR MTWRF	ARR	03
	003	STAFF	ARR MTWRF	ARR	03
	003	STAFF	ARR MTWRF	ARR	03
	003	STAFF	ARR MTWRF	ARR	03
HIS 5950 THESIS	003	STAFF	ARR MTWRF	ARR	03
	003	STAFF	ARR MTWRF	ARR	03
	003	STAFF	ARR MTWRF	ARR	03
	003	STAFF	ARR MTWRF	ARR	03
	003	STAFF	ARR MTWRF	ARR	03
#Enrollment limited to University Honors students					

5900	RESEARCH MTNODS	001	OZIER S JAYNE	1900-2130T	KH203	01	
MEC 5950	THESIS	003	STAFF	ARR	MTWRF	ARR	03
		006	STAFF	ARR	MTWRF	ARR	06

#3 hours of lab per week must be arranged between 0900 and 1100

#3 hours of lab per week must be arranged between 1300 and 1500

HEALTH STUDIES						
COURSE DESCRIPTION		SECT.	INSTRUCTOR	MEETING TIME	BLDG/ROOM	R
+HST 1120	BASIC CPR	000	MOOSER RICHARD L	1800-1850MW	L8165	01
HST 1200	PERSONAL HEALTH	001	BATES ROBERT P	1600-1740M	S332	02
		002	STAFF	1800-1940M	S332	02
		003	STAFF	1800-1940T	S332	02
		004	STAFF	1000-1140T	S332	02
		005	MORROW MARILYN J	1200-1340T	S332	02
		006	STAFF	1400-1540T	S332	02
		007	STAFF	1600-1740T	S332	02
		008	STAFF	1900-2040W	S121	02
		009	STAFF	0900-0950MW	L8176	02
		010	BATES ROBERT P	1100-1150MW	L8176	02
		011	DENING MARIETTA	1000-1050MW	L8176	02
		012	STAFF	1200-1250TR	L8176	02
		013	STAFF	1900-2040W	L8176	02
		##014	STAFF	1500-1550MW	CARMAN HL	02
		##015	STAFF	1600-1650MW	CARMAN HL	02
*HST 2250	HEALTH AS A PROF	001	MORROW MARILYN J	1100-1150MW	L8169	02
+HST 2270	COMMUNITY HEALTH	001	DENING MARIETTA	0900-0950MWF	L8169	03
		002	STAFF	1200-1250MWF	L8169	03
HST 2320	FIRST AID	001	STAFF	1100-1150MWF	L8165	03
HST 2900	DISEASES OF MAN	001	MORROW MARILYN J	1300-1350MW	L8169	02
HST 3001	INST CPR	001	MOOSER RICHARD L	1800-1850MW	L8165	01
HST 3100	INST FIRST AID	001	DOYLE KATHLEEN	0900-1040TR	L8165	04
HST 3199	MICROS IN HEALTH	001	REED MARTIN A	0900-1015R	L8176	03
				0930-1045T		
		002	REED MARTIN A	0930-1045T	L8176	03
				1030-1145R		
*HST 3200	SCHOOL HEALTH	001	STAFF	1000-1050MWF	L8169	03
HST 3300	PRIN ACC REV	001	BATES ROBERT P	1100-1150TR	L8169	02
HST 3310	INTRO DRIVER ED	001	STAFF	1900-2040W	STAD	04
				ARR R		
HST 3320	ADV DRIVER ED	001	STAFF	1900-2130M	STAD	03
*HST 3330	ADV DRV MANVRS	001	BATES ROBERT P	ARR MTWRF	STAD	02
HST 3340	ACC PREV SCHOOL	001	BATES ROBERT P	1000-1050MW	L8165	02
HST 3350	IND ACC PREV	001	BATES ROBERT P	1400-1450MW	L8176	02
*HST 3400	TEACHING HEALTH	001	MOOSER RICHARD L	1400-1515TR	L8165	03
HST 3500	HUMAN SEXUALITY	001	WOODS SUSAN L	1600-1715MW	L8169	03
		002	WOODS SUSAN L	0930-1045TR	L8170	03
		003	WOODS SUSAN L	1900-2130W	L8169	03
		004	STAFF	1300-1350MWF	L8176	03
*HST 3560	WOMEN'S HEALTH	001	WOODS SUSAN L	1100-1215TR	L8170	03
*HST 3700	RXIED HLTH C SET	001	DENING MARIETTA	1900-2130R	L8169	03
HST 3750	HEALTH CARE DEL	001	MORROW MARILYN J	1900-2130T	L8169	03
*HST 3765	EPIDEMIOLOGY	001	DENING MARIETTA	1400-1450MWF	L8169	03
*HST 4250	PLAN HLTH PROG	001	MORROW MARILYN J	0930-1045TR	L8169	03
HST 4275	COM HLTH FLD SER	003	DOYLE KATHLEEN	ARR MTWRF	ARR	03
		005	DOYLE KATHLEEN	ARR MTWRF	ARR	05
		006	DOYLE KATHLEEN	ARR MTWRF	ARR	06
HST 4800	ALC NAR DRUGS	001	DOYLE KATHLEEN	1000-1050MWF	L8170	03
HST 4810	COMM RES/CHM DEP	001	DOYLE KATHLEEN	1400-1450MW	L8170	02
HST 4890	HLTH AND AGING	001	DOYLE KATHLEEN	1300-1350MWF	L8170	03
HST 4900	MUL PHASE DR ED	001	BOLIN DANIEL JOE	1900-2130T	STAD	03
HST 4913	ORG/ADM COOP ED	001	GREATHOUSE LILLIAN	R1900-2130M	BH107	03
#HST 5010	CURR HLTH PROBS	001	PYLES CAROL D	ARR MTWRF	L8170	03

+Class meets second half semester (first meeting--October 19, 1988)

#First meeting--1700 R (Aug 25, 1988)

#Section meets in Carman Hall Study Area. Enrollment limited to Carman residents.

COURSE DESCRIPTION	SECT.	INSTRUCTOR	MEETING TIME	BLDG/ROOM	R.	C
INTRO JOURNALISM	001	PRICE HOWARD Z	0900-0950W	BB207	03	
	002	PRICE HOWARD Z	1000-1050W	BB207	03	
	003	TIDWELL JAMES	1200-1250W	BB207	03	
	004	LADD MARTA J	1300-1350W	BB207	03	
	005	VOELZ PETER M	1400-1450W	BB207	03	
	006	LADD MARTA J	0930-1045TR	BB207	03	
	007	VOELZ PETER M	1100-1215TR	BB207	03	
	008	STAFF	1900-2130T	BB207	03	
NEWSWRITING I	001	RYAN JOHN M	1200-1340M	BB104S	03	
			1300-1350W			
	002	EWELL DANA M	1400-1540M	BB104S	03	
			1400-1450W			
	003	EWELL DANA M	1500-1640F	BB104S	03	
			1600-1650W			
	004	GOODRICK EVELYN T	1100-1240TR	BB104S	03	
	006	STAFF	0800-0850M	BB126N	03	
			0800-0940F			
NEWSWRITING II	001	GOODRICK EVELYN T	0800-0850M	BB104S	03	
			0800-0940F			
	002	GOODRICK EVELYN T	1100-1150M	BB104S	03	
			1100-1240F			
	003	RYAN JOHN M	1300-1440TR	BB126N	03	
NEWS PHOTOGRAPHY	001	STAFF	1100-1240M	BB126N	03	
	002	STAFF	1100-1240TR	BB126N	03	
COPYEDITING	001	PRICE HOWARD Z	0800-0915TR	BB126N	02	
	002	PRICE HOWARD Z	0930-1045TR	BB104S	02	
	004	REED JOHN D	0930-1045TR	BB126N	02	
NEWS EDITING	001	PRICE HOWARD Z	1100-1215TR	BB217A	02	
	002	EWELL DANA M	1400-1515TR	BB104S	02	
MAGAZINE EDITING	001	STAFF	0800-0915TR	BB104S	02	
PUBLICITY METHOD	001	LADD MARTA J	0800-0850M	BB207	03	
	002	LADD MARTA J	0800-0915TR	BB207	03	
	003	STAFF	1900-2130W	BB207	03	
COMM LAW	001	TIDWELL JAMES	1400-1450M	BB205B	03	
JOU ETHICS	001	VOELZ PETER M	1230-1320TR	BB207	02	
INTERNSHIP	001	REED JOHN D	ARR MTWRF	BB101	01	
	002	REED JOHN D	ARR MTWRF	BB101	02	
	003	REED JOHN D	ARR MTWRF	BB101	03	
FUND PUB REL	001	LADD MARTA J	1100-1150M	BB207	03	
SEN(BDCST JOU)	001	KAUFMAN SUSAN J	1000-1050M	BB104S	03	
PR CASE STUDIES	001	PARCELLS FRANK E	0930-1045TR	CH112	03	
ARCHIVAL PHOTO	001	STAFF	1900-2130T	BB126N	01	

Aug. 30, Sept. 6, 13, 20 and 27

COURSE DESCRIPTION	SECT.	INSTRUCTOR	MEETING TIME	BLDG/ROOM	R.	C
DIR LRG IN JHS	002	DICKINSON THOMAS S	1300-1440M	BB226	03	
TCH READ/SEC SCH	001	MACLAREN FREDRICK W	1300-1440TR	BB226	03	

COURSE DESCRIPTION	SECT.	INSTRUCTOR	MEETING TIME	BLDG/ROOM	R.	C
LIFE SCIENCE	001	STAFF	0800-0850R	KH106	03	
	002	STAFF	0900-0950R	KH106	03	
	003	STAFF	1000-1050R	KH106	03	
	004	STAFF	1100-1150R	KH106	03	
	005	STAFF	1200-1250R	KH106	03	
	006	STAFF	1300-1350R	KH106	03	
	007	STAFF	1400-1450R	KH106	03	
	008	STAFF	1500-1550R	KH106	03	
	009	STAFF	0800-0850R	KH108	03	
	010	STAFF	0900-0950R	KH108	03	
	011	STAFF	1000-1050R	KH108	03	
	012	STAFF	1100-1150R	KH108	03	
	013	STAFF	1200-1250R	KH108	03	
	014	STAFF	1300-1350R	KH108	03	
	015	STAFF	1400-1450R	KH108	03	
	016	STAFF	1500-1550R	KH108	03	
	017	STAFF	0800-0850R	LSA226	03	
	018	STAFF	0900-0950R	LSA226	03	
	019	STAFF	1000-1050R	LSA226	03	
	020	STAFF	1100-1150R	LSA226	03	
	021	STAFF	1200-1250R	LSA226	03	
	022	STAFF	1300-1350R	LSA226	03	
	023	STAFF	1400-1450R	LSA226	03	
	024	STAFF	1500-1550R	LSA226	03	
	025	STAFF	0800-0850R	LSA228	03	
	026	STAFF	0900-0950R	LSA228	03	
	027	STAFF	1000-1050R	LSA228	03	
	028	STAFF	1100-1150R	LSA228	03	
	029	STAFF	1200-1250R	LSA228	03	
	030	STAFF	1300-1350R	LSA228	03	
	031	STAFF	1400-1450R	LSA228	03	
	032	STAFF	1500-1550R	LSA228	03	
	033	STAFF	0800-0850R	LS117	03	
	034	STAFF	0900-0950R	LS117	03	
	035	STAFF	1000-1050R	LS117	03	
	036	STAFF	1100-1150R	LS117	03	
	037	STAFF	1200-1250R	LS117	03	
	038	STAFF	1300-1350R	LS117	03	
	039	STAFF	1400-1450R	LS117	03	
	040	STAFF	1500-1550R	LS117	03	
	041	STAFF	1900-1950R	LSA226	03	
	042	STAFF	1900-1950R	LS101	03	
	043	STAFF	1900-1950R	LSA228	03	
	044	STAFF	0800-0850F	KH106	03	
	045	STAFF	0900-0950F	KH106	03	
	046	STAFF	1000-1050F	KH106	03	
	047	STAFF	1100-1150F	KH106	03	
	048	STAFF	1200-1250F	KH106	03	
	049	STAFF	1300-1350F	KH106	03	
	050	STAFF	1400-1450F	KH106	03	
	051	STAFF	0800-0850F	KH108	03	
	052	STAFF	0900-0950F	KH108	03	
	053	STAFF	1000-1050F	KH108	03	
	054	STAFF	1100-1150F	KH108	03	
	055	STAFF	1200-1250F	KH108	03	
	056	STAFF	1300-1350F	KH108	03	
	057	STAFF	1400-1450F	KH108	03	
	058	STAFF	0900-0950F	LSA226	03	
	059	STAFF	1000-1050F	LSA226	03	
	060	STAFF	1100-1150F	LSA226	03	
	061	STAFF	1200-1250F	LSA226	03	
	062	STAFF	1300-1350F	LSA226	03	
	063	STAFF	1400-1450F	LSA226	03	
	064	STAFF	0800-0850F	LS101	03	
	065	STAFF	0900-0950F	LS101	03	
	066	STAFF	1000-1050F	LS101	03	
	067	STAFF	1100-1150F	LS101	03	
	068	STAFF	1200-1250F	LS101	03	
	069	STAFF	1300-1350F	LS101	03	
	070	STAFF	1400-1450F	LS101	03	
	071	STAFF	0800-0850F	LS203	03	
	072	STAFF	0900-0950F	LS203	03	
	073	STAFF	1000-1050F	LS203	03	
	074	STAFF	1100-1150F	LS203	03	
	075	STAFF	1200-1250F	LS203	03	
	076	STAFF	1300-1350F	LS203	03	
	077	STAFF	1400-1450F	LS203	03	
LIFE SCIENCE	099	NILSEN H C	0900-0950M	LS119	03	
			0800-0950W			
GENETICS	001	BAUNGARDNER KANDY D	1000-1050M	LSA228	04	
			0900-1050T			
	002	JAMES JUDITH M	1300-1350M	LSA228	04	
			1300-1450T			
METHODS	001	MURPHY DAVID H	0800-0850M	LSA226	03	
			0800-0950W			

limited to University Honors students

COURSE DESCRIPTION	SECT.	INSTRUCTOR	MEETING TIME	BLDG/ROOM	R.	C
*MGT 2750 LEG/SOC ENV BUS	001	JOYNER ALPHONSO	1230-1345TR	BB140	03	
	002	ESPINOLA CHRISTI	1900-2130T	CH120	03	
	003	ESPINOLA CHRISTI	0800-0915TR	CH229	03	
	004	PYLES RICHARD B	1300-1350M	CH232	03	
	005	PYLES RICHARD B	1500-1550M	CH232	03	
*MGT 2810 BUSINESS STAT I	001	BOMBALL MARK R	0800-0915TR	CH232	03	
	002	BOMBALL MARK R	0930-1045TR	CH232	03	
	003	BOMBALL MARK R	1230-1345TR	CH232	03	
	004	MAZIARZ MICHAEL JOHN	1100-1150M	CH232	03	
	005	MAZIARZ MICHAEL JOHN	1200-1250M	CH232	03	
	006	STEPHEN PAUL R	0930-1045TR	LS301	03	
	007	CARTER JANIS C	1100-1215TR	CH210	03	
	008	CARTER JANIS C	1230-1345TR	CH228	03	
	009	CARTER JANIS C	1400-1515TR	CH210	03	
*MGT 3010 MGT & ORG BEH	001	ROSENKRANTZ STUART	0800-0915TR	CH120	03	
	002	SCHNAKE MEL E	0930-1045TR	CH120	03	
	003	ARNOLD V ALINE	1200-1250M	CH318	03	
	004	WALK PENNY D	1500-1550M	CH318	03	
	005	PERRIN BRUCE A	1900-2130M	CH210	03	
	007	ARSENEAU DAVID P	1000-1050M	CH210	03	
	008	ARSENEAU DAVID P	1300-1350M	CH210	03	
*MGT 3091 MGT & ORG BEH(H)	001	ARNOLD V ALINE	1500-1550M	CH309	03	
*MGT 3450 HUMAN RES MGT	001	SCHNAKE MEL E	1230-1345TR	CH232	03	
*MGT 3470 COMMERCIAL LAW	001	BRANKEY EDWARD W	0900-0950M	CH318	03	
	002	BRANKEY EDWARD W	1400-1450M	CH318	03	
*MGT 3480 LAW OF BUS ORG	001	JOYNER ALPHONSO	0800-0915TR	CH210	03	
*MGT 3560 LABOR/EMPLOY LAW	001	BRANKEY EDWARD W	1100-1150M	CH318	03	
*MGT 3800 INTRO TO OP RES	001	WILSON MICHAEL D	0900-0950M	CH210	03	
	002	WILSON MICHAEL D	1100-1150M	CH210	03	
	003	WILSON MICHAEL D	1900-2130W	CH232	03	
*MGT 3820 BUSINESS STAT II	001	MEIER ROBERT E	0800-0915TR	CH318	03	
*MGT 3830 MANAGERIAL COM	001	OGLESBY MARILYN S	0930-1045TR	CH210	03	
	002	STEPHEN PAUL R	1100-1215TR	LS201	03	
	003	STEPHEN PAUL R	1400-1515TR	LS201	03	
*MGT 3950 OPERATIONS MGT	001	SCHILHAVY RICHARD A	1900-2130T	CH232	03	
	002	SCHILHAVY RICHARD A	1400-1515TR	CH220	03	
	003	KATHAWALA YUNUS	0930-1045TR	CH318	03	
	004	WILSON MICHAEL D	1300-1350M	CH318	03	
	006	MAZIARZ MICHAEL JOHN	0900-0950M	CH232	03	
*MGT 4275 INTERNSHIP/MGT	007	KATHAWALA YUNUS	1100-1215TR	CH318	03	
	003	MEIER ROBERT E	ARR MTWRF	ARR	03	
	006	MEIER ROBERT E	ARR MTWRF	ARR	06	
	009	MEIER ROBERT E	ARR MTWRF	ARR	09	
	012	MEIER ROBERT E	ARR MTWRF	ARR	12	
*MGT 4310 ORG BEHAVIOR	001	MARLOW EDWARD	1230-1345TR	CH340	03	
	003	MARLOW EDWARD	1600-1830M	CH318	03	
	001	ELMUTI DEAN S	1400-1515TR	CH310	03	
	002	ELMUTI DEAN S	1530-1645TR	CH232	03	
	003	ARNOLD V ALINE	1300-1350M	CH229	03	
	004	RINEFORT FOSTER C	1100-1215TR	CH229	03	
	005	RINEFORT FOSTER C	1230-1345TR	CH318	03	
	006	RINEFORT FOSTER C	1400-1515TR	CH318	03	
	007	ARSENEAU DAVID P	0800-0850M	CH232	03	
*MGT 4370 JOB EVALUATION	001	ELMUTI DEAN S	1100-1215TR	CH232	03	
*MGT 4450 LABOR MGT/RELA	001	ARSENEAU DAVID P	1500-1550M	CH340	03	
*MGT 4555 HONORS RESEARCH	001	MEIER ROBERT E	1230-1345TR	CH226	03	

*Must be admitted to the College of Business to enroll

MARKETING						C
COURSE DESCRIPTION		SECT.	INSTRUCTOR	MEETING TIME	BLDG/ROOM	R.
#MAR 3470	PRIN OF MKT	001	CHANDLER E WAYNE	1300-1350MWF	CH120	03
		002	WALK PENNY D	0900-0950MWF	CH120	03
		003	MARLOW NANCY	1530-1645TR	CH340	03
		004	WEAVER MICHAEL	1900-2130M	CH232	03
#MAR 3490	MKT MIDDLEMEN	001	PERRIN BRUCE A	1500-1650MWF	CH229	03
		002	PERRIN BRUCE A	1200-1250MWF	CH210	03
#MAR 3720	CONSUMER BEHAV	002	LENSINK SCOTT R	1000-1050MWF	CH318	03
#MAR 4275	INTERNSHIP/MKT	003	CHANDLER E WAYNE	ARR MTWRF	ARR	03
		006	CHANDLER E WAYNE	ARR MTWRF	ARR	06
		009	CHANDLER E WAYNE	ARR MTWRF	ARR	09
		012	CHANDLER E WAYNE	ARR MTWRF	ARR	12
#MAR 4470	MGT SALES FORCE	001	WELLER RALPH B	1100-1215TR	CH218	03
		002	WELLER RALPH B	1230-1345TR	CH218	03
#MAR 4490	INTERNATNL MKT	001	PRESTON SCOTT	1400-1450MWF	CH232	03
#MAR 4780	ADVERTISING MGT	001	LENSINK SCOTT R	1100-1150MWF	LS201	03
		002	LENSINK SCOTT R	1200-1250MWF	CH311	03
		003	LENSINK SCOTT R	0800-0850MWF	CH210	03
#MAR 4860	MKT RESEARCH	001	MARLOW NANCY	0800-0915TR	CH228	03
		002	MARLOW NANCY	1400-1515TR	CH221	03
#MAR 4875	RETAILING MGT	001	PRESTON SCOTT	1500-1550MWF	CH225	03
		002	PERRIN BRUCE A	1400-1450MWF	CH340	03
#MAR 4876	PROD DEV/BR MGT	001	PRESTON SCOTT	1000-1050MWF	LS201	03
#MAR 4900	MKT STRATEGIES	001	WALK PENNY D	1400-1450MWF	CH218	03

M A T H E M A T I C S					C
COURSE DESCRIPTION		SECT.	INSTRUCTOR	MEETING TIME	BLDG/ROOM R.
*MAT 1000	DIAGNOSTIC MATH	001	STAFF	0900-0950MWF	M308 00
		002	STAFF	1000-1050MWF	M308 00
		003	STAFF	1100-1150MWF	M308 00
		004	STAFF	1200-1250MWF	M308 00
		005	STAFF	1300-1350MWF	M308 00
		006	STAFF	1400-1450MWF	M308 00
		007	STAFF	0900-1015TR	M308 00
		008	STAFF	1100-1215TR	M308 00
		009	STAFF	1230-1345TR	M308 00
		010	STAFF	1400-1515TR	M308 00
		011	STAFF	0800-0850MWF	M308 00
		012	STAFF	1500-1550MWF	M308 00
		013	STAFF	1600-1650MWF	M308 00
		014	STAFF	1700-1815MWF	M308 00
		015	STAFF	1700-1815TR	M308 00
		016	STAFF	1900-2015MWF	M308 00
		017	STAFF	1900-2015TR	M308 00
*MAT 1099	MICRO COMP PROG	001	GERLING MAX OTTO	1500-1615TR	M304 02
		002	STAFF	1000-1115TR	M217 03
*MAT 1150	INTRO MATH	002	STAFF	0900-0950MWF	M213 03
		003	STAFF	1200-1250MWF	M310 03
		004	STAFF	1300-1350MWF	M310 03
		005	STAFF	1500-1550MWF	M310 03
		006	STAFF	1600-1650MWF	M215 03
		# 007	STAFF	0800-0850MWF	CARMAN 03
		# 008	STAFF	0800-0850MWF	CARMAN HL 03
		009	KRUKENBERG CLAIRE E	0800-0915TR	M303 03
		010	STAFF	1230-1345TR	M213 03
		011	STAFF	1400-1515TR	M213 03
		012	STAFF	1230-1345TR	M301C 03
		013	STAFF	1400-1515TR	M301C 03
		001	STAFF	0800-0850MWF	M301C 02
		002	STAFF	0900-0950MWF	M301C 02
		003	STAFF	1000-1050MWF	M301C 02
		004	STAFF	1100-1150MWF	M301C 02
*MAT 1270	ALGEBRA I	005	STAFF	1200-1250MWF	M301C 02
		006	STAFF	1300-1350MWF	M301C 02
		007	STAFF	1400-1450MWF	M301C 02
		008	STAFF	1500-1550MWF	M301C 02
		009	STAFF	1600-1650MWF	M301C 02
		010	STAFF	1700-1815MWF	M216 02
		011	STAFF	1700-1815MWF	M301C 02
		012	STAFF	1100-1150MWF	S215 02
		013	STAFF	1500-1550MWF	S108 02
		001	STAFF	0800-0850MWF	M215 03
		002	STAFF	0900-0950MWF	M303 03
		003	STAFF	1000-1050MWF	M303 03
		004	STAFF	1100-1150MWF	M303 03
		005	STAFF	1200-1250MWF	S215 03
		006	STAFF	1300-1350MWF	M303 03
		007	STAFF	1400-1450MWF	M303 03
		008	STAFF	1500-1550MWF	M303 03
*MAT 1271	ALGEBRA II	009	STAFF	1600-1650MWF	M303 03
		010	STAFF	1300-1350MWF	M213 03
		011	STAFF	1100-1150MWF	M213 03
		012	STAFF	1500-1550MWF	M215 03
		013	STAFF	1600-1650MWF	M214 03
		014	STAFF	1700-1750MWF	M214 03
		015	STAFF	1700-1750MWF	M215 03
		016	STAFF	1000-1050MWF	S414 03
		017	STAFF	1400-1450MWF	S334 03
*MAT 1300	COLLEGE ALGEBRA	001	COULTON PATRICK R	0800-0850MWF	M213 03
		002	NANDA JAGDISH L	1200-1250MWF	M215 03
		003	STAFF	1300-1350MWF	M215 03
		004	STAFF	1500-1550MWF	M213 03
		005	STAFF	1600-1650MWF	M213 03
		006	STAFF	1400-1450MWF	M213 03
		001	STAFF	1500-1550TR	M216 02
*MAT 1310	TRIGONOMETRY	001	HALCHIN JUDY D	0900-0950TR	M216 02
		002	RAHMAN MUSHFEQUR	1100-1150TR	M216 02
*MAT 1330	ANALYTIC TRIG	003	STAFF	1400-1450TR	M216 02
		004	STAFF	1300-1350TR	M216 02
		001	BROLINE DUANE M	1600-1650MWF	M212 03
		001	GERLING MAX OTTO	0800-0850MWF	M310 03
*MAT 1340	ANAL GEOMETRY	002	DAVIS H ALLEN	1000-1115TR	M303 03
		003	GERLING MAX OTTO	1200-1315TR	M310 03
*MAT 1420	INT MAT NUM	004	DAVIS H ALLEN	1430-1545TR	M303 03
		001	LEDUC JOHN W	0800-0850MTWRF	M214 05
*MAT 1441	CAL ANAL GEOM I	002	MEGGINSON ROBERT E	1100-1150MTWRF	M214 05
		003	DIPIETRO ALPHONSO J	1200-1250MTWRF	M214 05
		004	FLEMING CHARLES G	1300-1350MTWRF	M214 05
		001	HSU NAI-CHAO	0800-0850MWF	M216 03
*MAT 2110	MATH ANALYSIS	002	HALCHIN JUDY D	0900-0950MWF	M216 03
		003	COON LEWIS H	1000-1050MWF	M216 03
		004	MEYERHOLTZ ROY A	1100-1150MWF	M216 03
		005	HALCHIN JUDY D	1200-1250MWF	M216 03
		006	HAWKER CHERYL M	1300-1350MWF	M216 03
		007	HAWKER CHERYL M	1400-1450MWF	M216 03
		008	STAFF	1500-1550MWF	M216 03
		009	STAFF	1600-1650MWF	M216 03
		001	STAFF	0800-0850MWF	M217 03
*MAT 2120	FINITE MATH	002	HAWKER CHERYL M	0900-0950MWF	M217 03
		003	HSU NAI-CHAO	1000-1050MWF	M217 03
		004	STAFF	1100-1150MWF	M217 03
		005	BROLINE DUANE M	1200-1250MWF	M217 03
		006	HSU NAI-CHAO	1300-1350MWF	M217 03
		007	RON SSE GREGORY	1400-1450MWF	M217 03
		008	STAFF	1500-1550MWF	M217 03
		009	RON SSE GREGORY	1600-1650MWF	M217 03
		001	SCHAEFFER ANTHONY J	0900-0950MWF	M212 03
*MAT 2170	COMP PROG-PASCAL	001	TAITT NANCY P	0900-0950MWF	M215 04
		002	WEAVER MARGARET L	1400-1450MWF	M215 04
*MAT 2250	ELEM STATISTICS	001	COON LEWIS H	1400-1450TR	M212 01
		001	DEY SUHRIT K	1000-1050MWF	M215 03
*MAT 2300	INTRO COMP PROG	002	DEY SUHRIT K	1500-1550MTWRF	M212 03
*MAT 2310	COMP PRO-FORTRAN				

*MAT 2442	CAL ANAL GEOM II	001	RAHMAN MUSHFEQUR	0900-0950MTWRF	M214
		002	STAFF	1100-1150MTWRF	M215
		003	FLEMING CHARLES G	1400-1450MTWRF	M214
*MAT 2443	CAL ANAL GEO III	001	COULTON PATRICK R	1000-1050MWF	M214
		002	NANDA JAGDISH L	1500-1550TR	M214
*MAT 2550	MATRIX ALG/APPL	001	COULTON PATRICK R	1200-1250MWF	M212
		002	STAFF	1400-1450MWF	M212
*MAT 3271	GEOMETRY I	001	RAHMAN MUSHFEQUR	1100-1150MWF	M212
*MAT 3300	GEOM & METHODS	001	BAZIK EDNA F	0900-0950MWF	M310
		002	BAZIK EDNA F	1400-1450MWF	M310
		003	DOLSON ERNEST E	1100-1150MWF	M310
		004	DOLSON ERNEST E	1200-1250MWF	M303
		005	TAITT NANCY P	1900-2040MWF	M310
*MAT 3320	MICRO COMP IN ED	001	TAITT NANCY P	1000-1115TR	M304
		002	DAVIS H ALLEN	1300-1415TR	M304
*MAT 3400	TCNG SEC MATH	001	SCHMALZ ROSEMARY	0800-1005TR	M213
*MAT 3420	INTRO GEOMETRY	001	ANDERSON HALDON L	1000-1050MWF	M310
*MAT 3501	DIFF EQUATIONS I	001	KOONTZ LLOYD L	1200-1250MWF	M213
*MAT 3530	ABSTRACT ALG	001	KRUKENBERG CLAIRE E	1300-1350MWF	M212
*MAT 3620	JR/MID MATH MTHD	001	DAVIS H ALLEN	0800-0850MWF	M303
*MAT 3670	COMPUTERS & PROG	001	WITSMAN WILLIAM	0800-0850MWF	M212
*MAT 3701	PROG & STAT I	001	WEAVER MARGARET L	1000-1050MWF	M213
*MAT 3702	PROB & STAT II	001	NANDA JAGDISH L	1000-1050MWF	M212
*MAT 3800	SEMINAR	001	GERLING MAX OTTO	1100-1150TR	M212
*MAT 4275	COMP MATH INTERN	010	SCHAEFFER ANTHONY J	ARR	MTWRF
		011	SCHAEFFER ANTHONY J	ARR	MTWRF
		012	SCHAEFFER ANTHONY J	ARR	MTWRF
		013	SCHAEFFER ANTHONY J	ARR	MTWRF
		014	SCHAEFFER ANTHONY J	ARR	MTWRF
		015	SCHAEFFER ANTHONY J	ARR	MTWRF
*MAT 4750	LINEAR PROGRAM	001	MEYERHOLTZ ROY A	0900-0950MWF	M316
*MAT 4760	LINEAR ALGEBRA	001	RON SSE GREGORY	1000-1050MWF	M316
*MAT 4800	DIAG & PRESC MAT	001	ANDERSON HALDON L	1900-2130T	M310
*MAT 4860	MATH ANALYSIS	001	HALCHIN JUDY D	1300-1350MWF	M316
*MAT 4870	DATA STRUCTURES	001	SCHAEFFER ANTHONY J	1100-1150MWF	M316
*MAT 5050	NUMERICAL ANAL	001	DEY SUHRIT K	1200-1250MWF	M316
*MAT 5151	PROBABILITY	001	MEGGINSON ROBERT E	0800-0850MWF	M316
*MAT 5200	HIGHER GEOMETRY	001	KOONTZ LLOYD L	1700-1815TR	M316
*MAT 5950	THESIS	003	STAFF	ARR	MTWRF
		004	STAFF	ARR	MTWRF
		005	STAFF	ARR	MTWRF
		006	STAFF	ARR	MTWRF

#Section meets in Carman Hall Study Area. Enrollment limited to Carman Hall residents

M E D I C A L T E C H N O L O G Y					
COURSE DESCRIPTION		SECT.	INSTRUCTOR	MEETING TIME	BLDG/ROOM
MDT 2600	INTRO MED TECH	001	ALEXANDER HERBERT	JR1800-2030R	L5318
MDT 3000	ADV MED TECH	001	ALEXANDER HERBERT	JR1800-2030T	L5318

Restricted enrollment. Prior approval is required for registration in these courses.

M I L I T A R Y S C I E N C E					
COURSE DESCRIPTION		SECT.	INSTRUCTOR	MEETING TIME	BLDG/ROOM
MSC 1001	INTRO TO MIL SCI	001	TRITSCH TIMMY D	1400-1450M 1500-1550R	KH108
		002	TRITSCH TIMMY D	0900-0950T 1500-1550R	KH108
		003	TRITSCH TIMMY D	1300-1350R 1500-1550R	KH207-01
		004	TRITSCH TIMMY D	ARR MTWRF 1500-1550R	ARR
MSC 1002	INTRO TO TACTICS	001	BOONE CANFIELD	0900-0950M 1500-1550R	KH108
		002	BOONE CANFIELD	1500-1550T 1500-1550R	KH108
		003	BOONE CANFIELD	ARR MTWRF 1500-1550R	ARR
MSC 2100	SMALL UNIT TACTS	001	BROWN MICHAEL R	1300-1350MWF 1500-1550R	KH108
		002	BROWN MICHAEL R	1000-1050TR 1500-1550R	KH202
		003	BROWN MICHAEL R	ARR MTWRF 1500-1550R	ARR
MSC 2200	MIL STAFF FUNC	001	MCCANMON LLOYD D	1000-1050MWF 1500-1550R	KH202
		002	MCCANMON LLOYD D	1100-1150TR 1500-1550R	KH202
		003	MCCANMON LLOYD D	ARR MTWRF 1500-1550R	ARR
MSC 3001	PRIN MIL LDR	001	CLIFTON WILLIAM R	0800-0850MWF 1500-1640R	KH202
		002	CLIFTON WILLIAM R	0800-0915TR 1500-1640R	KH203
		003	CLIFTON WILLIAM R	ARR MTWR 1500-1640R	ARR
MSC 4001	MIL LAW/ADMIN	001	PRENGER ALAN JOHN	0800-0850MWF 1500-1640R	KH203
		002	PRENGER ALAN JOHN	1230-1345TR 1500-1640R	KH217
		003	PRENGER ALAN JOHN	ARR MTWRF 1500-1640R	ARR
MSC 4100	TRENDS/ISSUES	001	PRENGER ALAN JOHN	1000-1050T	KH108
		002	PRENGER ALAN JOHN	ARR MTWRF	ARR

C	COURSE DESCRIPTION	SECT.	INSTRUCTOR	MEETING TIME	BLDG/ROOM	C	COURSE DESCRIPTION	SECT.	INSTRUCTOR	MEETING TIME	BLDG/ROOM	C			
1110	VOICE	001	STAFF	ARR	MTWRF	ARR	01	MUS 3330	TRUMPET	001	BRAWNER THOMAS W	ARR	MTWRF	ARR	01
		002	STAFF	ARR	MTWRF	ARR	02			002	BRAWNER THOMAS W	ARR	MTWRF	ARR	02
		004	STAFF	ARR	MTWRF	ARR	04			004	BRAWNER THOMAS W	ARR	MTWRF	ARR	04
1120	FLUTE	001	LANE TIMOTHY	ARR	MTWRF	ARR	01			001	HARDIN BURTON ERVIN	ARR	MTWRF	ARR	01
		002	LANE TIMOTHY	ARR	MTWRF	ARR	02			002	HARDIN BURTON ERVIN	ARR	MTWRF	ARR	02
		004	LANE TIMOTHY	ARR	MTWRF	ARR	04			004	HARDIN BURTON ERVIN	ARR	MTWRF	ARR	04
1121	OBOE	001	MARTIN JOSEPH	ARR	MTWRF	ARR	01			001	HORNEY ALLAN LEE	ARR	MTWRF	ARR	01
		002	MARTIN JOSEPH	ARR	MTWRF	ARR	02			002	HORNEY ALLAN LEE	ARR	MTWRF	ARR	02
		004	MARTIN JOSEPH	ARR	MTWRF	ARR	04			004	HORNEY ALLAN LEE	ARR	MTWRF	ARR	04
1122	CLARINET	001	BARTA RICHARD J	ARR	MTWRF	ARR	01			001	HARDIN BURTON ERVIN	ARR	MTWRF	ARR	01
		002	BARTA RICHARD J	ARR	MTWRF	ARR	02			002	HARDIN BURTON ERVIN	ARR	MTWRF	ARR	02
		004	BARTA RICHARD J	ARR	MTWRF	ARR	04			004	HARDIN BURTON ERVIN	ARR	MTWRF	ARR	04
1123	BASSOON	001	WEIDNER ROBERT W	ARR	MTWRF	ARR	01			001	LANE JOHNNY	ARR	MTWRF	ARR	01
		002	WEIDNER ROBERT W	ARR	MTWRF	ARR	02			002	LANE JOHNNY	ARR	MTWRF	ARR	02
		004	WEIDNER ROBERT W	ARR	MTWRF	ARR	04			004	LANE JOHNNY	ARR	MTWRF	ARR	04
1124	SAXOPHONE	001	GOBLE DANIEL P	ARR	MTWRF	ARR	01			001	STURGIS-EVERETT BARBARR	ARR	MTWRF	ARR	01
		002	GOBLE DANIEL P	ARR	MTWRF	ARR	02			002	STURGIS-EVERETT BARBARR	ARR	MTWRF	ARR	02
		004	GOBLE DANIEL P	ARR	MTWRF	ARR	04			004	STURGIS-EVERETT BARBARR	ARR	MTWRF	ARR	04
1125	RECORDER	001	WEIDNER ROBERT W	ARR	MTWRF	ARR	01			001	STURGIS-EVERETT BARBARR	ARR	MTWRF	ARR	01
		002	WEIDNER ROBERT W	ARR	MTWRF	ARR	02			002	STURGIS-EVERETT BARBARR	ARR	MTWRF	ARR	02
		004	WEIDNER ROBERT W	ARR	MTWRF	ARR	04			004	STURGIS-EVERETT BARBARR	ARR	MTWRF	ARR	04
1130	TRUMPET	001	BRAWNER THOMAS W	ARR	MTWRF	ARR	01			001	TRACY DONALD C	ARR	MTWRF	ARR	01
		002	BRAWNER THOMAS W	ARR	MTWRF	ARR	02			002	TRACY DONALD C	ARR	MTWRF	ARR	02
		004	BRAWNER THOMAS W	ARR	MTWRF	ARR	04			004	TRACY DONALD C	ARR	MTWRF	ARR	04
1131	HORN	001	HARDIN BURTON ERVIN	ARR	MTWRF	ARR	01			001	TRACY DONALD C	ARR	MTWRF	ARR	01
		002	HARDIN BURTON ERVIN	ARR	MTWRF	ARR	02			002	TRACY DONALD C	ARR	MTWRF	ARR	02
		004	HARDIN BURTON ERVIN	ARR	MTWRF	ARR	04			004	TRACY DONALD C	ARR	MTWRF	ARR	04
1132	TROMBONE	001	HORNEY ALLAN LEE	ARR	MTWRF	ARR	01			001	STAFF	ARR	MTWRF	ARR	01
		002	HORNEY ALLAN LEE	ARR	MTWRF	ARR	02			002	STAFF	ARR	MTWRF	ARR	02
		004	HORNEY ALLAN LEE	ARR	MTWRF	ARR	04			004	STAFF	ARR	MTWRF	ARR	04
1133	BARITONE	001	HORNEY ALLAN LEE	ARR	MTWRF	ARR	01			001	ZWICKY GARY L	ARR	MTWRF	ARR	01
		002	HORNEY ALLAN LEE	ARR	MTWRF	ARR	02			002	ZWICKY GARY L	ARR	MTWRF	ARR	02
		004	HORNEY ALLAN LEE	ARR	MTWRF	ARR	04			004	ZWICKY GARY L	ARR	MTWRF	ARR	04
1134	TUBA	001	HARDIN BURTON ERVIN	ARR	MTWRF	ARR	01			001	ZWICKY GARY L	ARR	MTWRF	ARR	01
		002	HARDIN BURTON ERVIN	ARR	MTWRF	ARR	02			002	ZWICKY GARY L	ARR	MTWRF	ARR	02
		004	HARDIN BURTON ERVIN	ARR	MTWRF	ARR	04			004	ZWICKY GARY L	ARR	MTWRF	ARR	04
1140	PERCUSSION	001	LANE JOHNNY	ARR	MTWRF	ARR	01			001	WESTERMAN PETER D	ARR	MTWRF	ARR	01
		002	LANE JOHNNY	ARR	MTWRF	ARR	02			002	WESTERMAN PETER D	ARR	MTWRF	ARR	02
		004	LANE JOHNNY	ARR	MTWRF	ARR	04			004	WESTERMAN PETER D	ARR	MTWRF	ARR	04
1150	VIOLIN	001	STURGIS-EVERETT BARBARR	ARR	MTWRF	ARR	01			001	ZWICKY GARY L	ARR	MTWRF	ARR	01
		002	STURGIS-EVERETT BARBARR	ARR	MTWRF	ARR	02			002	ZWICKY GARY L	ARR	MTWRF	ARR	02
		004	STURGIS-EVERETT BARBARR	ARR	MTWRF	ARR	04			004	ZWICKY GARY L	ARR	MTWRF	ARR	04
1151	VIOLA	001	STURGIS-EVERETT BARBARR	ARR	MTWRF	ARR	01			001	BARTA RICHARD J	1100-1150MTWRF	FAM006	03	
		002	STURGIS-EVERETT BARBARR	ARR	MTWRF	ARR	02			001	BRINKMAN JAMES M	0900-0950MTWRF	FAM007	03	
		004	STURGIS-EVERETT BARBARR	ARR	MTWRF	ARR	04			001	BRINKMAN JAMES M	0900-0950MTWRF	FAM007	03	
1152	VIOLONCELLO	001	TRACY DONALD C	ARR	MTWRF	ARR	01			001	KREBIEL HELEN	1300-1350MTWRF	FAM007	03	
		002	TRACY DONALD C	ARR	MTWRF	ARR	02			001	MILLER E JOHN	1000-1050MTWRF	FAM210	03	
		004	TRACY DONALD C	ARR	MTWRF	ARR	04			001	HARDIN BURTON ERVIN	0900-0950TR	FAM031	02	
1153	STRING BASS	001	TRACY DONALD C	ARR	MTWRF	ARR	01			001	WEIDNER ROBERT W	0800-0850MTWRF	FAM122	03	
		002	TRACY DONALD C	ARR	MTWRF	ARR	02			001	HORNEY ALLAN LEE	1400-1450MTWRF	FAM031	01	
		004	TRACY DONALD C	ARR	MTWRF	ARR	04			001	GOBLE DANIEL P	1500-1550TR	FAM122	01	
1160	PIANO	001	STAFF	ARR	MTWRF	ARR	01			001	WEIDNER ROBERT W	1300-1350MTWRF	FAM210	03	
		002	STAFF	ARR	MTWRF	ARR	02			001	DANIELS JERRY L	1500-1640TR	FAM013	02	
		004	STAFF	ARR	MTWRF	ARR	04			001	WESTERMAN PETER D	0900-0950MTWRF	FAM210	03	
1161	ORGAN	001	ZWICKY GARY L	ARR	MTWRF	ARR	01			001	BRAWNER THOMAS W	1500-1550H	FAM103	01	
		002	ZWICKY GARY L	ARR	MTWRF	ARR	02								
		004	ZWICKY GARY L	ARR	MTWRF	ARR	04								
1162	HARPSICHORD	001	ZWICKY GARY L	ARR	MTWRF	ARR	01								
		002	ZWICKY GARY L	ARR	MTWRF	ARR	02								
		004	ZWICKY GARY L	ARR	MTWRF	ARR	04								
1170	COMPOSITION	001	WESTERMAN PETER D	ARR	MTWRF	ARR	01								
		002	WESTERMAN PETER D	ARR	MTWRF	ARR	02								
		004	WESTERMAN PETER D	ARR	MTWRF	ARR	04								
1171	ORGN SERV PLAYNG	001	ZWICKY GARY L	ARR	MTWRF	ARR	01								
		002	ZWICKY GARY L	ARR	MTWRF	ARR	02								
		004	ZWICKY GARY L	ARR	MTWRF	ARR	04								
1180	MARCHING BAND	001	BRAWNER THOMAS W	1500-1550H	FAM103	01									
				1500-1640MTWRF											
	Wind Ensemble	002	BRAWNER THOMAS W	1000-1050TR	FAM112	01									
1110	ORCHESTRA:STRING	001	TRACY DONALD C	1500-1550TR	FAM103	01									
				1900-2040H											
	Orchestra:Winds	002	TRACY DONALD C	1900-2040H	FAM103	01									
				1600-1650TR											
1120	JAZZ ENSEMBLE	001	HORNEY ALLAN LEE	1200-1250MTWRF	FAM112	01									
	Jazz Band	002	GOBLE DANIEL P	1700-1815TR	FAM112	01									
1130	CONCERT CHOIR	001	SNYDER ROBERT ELLIS	1400-1450MTWRF	FAM103	01									
	Mixed Chorus	002	HILLS ROBERT	1400-1450MTWRF	FAM112	01									
	Show Choir	003	HILLS ROBERT	1800-1940MTWRF	FAM013	01									
1140	CHAMBER:STRINGS	001	STURGIS-EVERETT BARBARR	MTWRF	ARR	01									
	Chamber:Winds	002	STAFF	ARR	MTWRF	ARR	01								
	Chamber:Keyboard	003	STAFF	ARR	MTWRF	ARR	01								
	Chamber:C Singers	004	HILLS ROBERT	1200-1250MTWRF	FAM013	01									
	Chamber:Perc	005	LANE JOHNNY	1100-1150MTWRF	FAM112	01									
	Chamber:Jazz Comb	006	GOBLE DANIEL P	1400-1450TR	FAM007	01									
	Chamber:Jazz Comb	007	GOBLE DANIEL P	1700-1750TR	FAM103	01									
	Chamber:Clar Choir	008	BARTA RICHARD J	1700-1750MTWRF	FAM112	01									
	Chamber:Sax Quart	009	GOBLE DANIEL P	1400-1450F	FAM031	01									
	Chamber:FJ Choir	010	LANE TIMOTHY	1700-1750H	FAM007	01									
11103	RECITAL	001	KREBIEL JAMES W	1300-1350T	FAM103	00									
				1200-1250F											
11136	VOICE CLASS	001	COLES MARILYN J	1300-1350MTWRF	FAM013	01									
		002	DANIELS JERRY L	1200-1250TR	FAM013	01									
1201	BEG CLASS PIANO	001	ZWICKY GARY L	1500-1550MTWRF	FAM230	01									
		002	SANDERS GEORGE P	1400-1450TR	FAM229	01									
1202	BEG CLASS PIANO	001	SANDERS KAREN	1500-1550MTWRF	FAM229	01									
1203	BASIC PIANO SKIL	001	ZWICKY GARY L	1300-1350MTWRF	FAM229	01									
		002	SANDERS GEORGE P	1100-1150TR	FAM229	01									
		004	SANDERS GEORGE P	1300-1350MTWRF	FAM230	01									
1204	BASIC PIANO SKIL	001	APPLEBY DAVID	1100-1150TR	FAM230	01									
		002	TRACY DONALD C	1300-1350MTWRF	FAM112	01									
1301	CL INSTR STRINGS	001	BARTA RICHARD J	0900-0950TR	FAM112	01									
1302	CL INST CL FL SX	001	HILLYER HAROLD L	1000-1050MTWRF	FAM112	01									
1306	CL INST TRB TUBA	001	KREBIEL HELEN	0800-0850MTWRF	FAM224	03									
1421	MUS FUNDAMENTALS	002	KREBIEL HELEN	0900-0950MTWRF	FAM224	03									
		003	BRINKMAN JAMES M	1000-1050MTWRF	FAM224	03									
		004	HILLYER HAROLD L	1100-1150MTWRF	FAM224	03									
		005	HILLYER HAROLD L	1200-1250MTWRF	FAM224	03									
1541	MUS THEORY & LIT	001	WESTERMAN PETER D	0800-0850MTWRF	FAM031	03									
		002	HAYDEN PAUL M	1100-1150MTWRF	FAM007	03									
		003	MILLER E JOHN	1400-1450MTWRF	FAM122	03									
1543	AURAL TRAINING	001	MILLER E JOHN	1000-1050TR	FAM031	01									

PHILOSOPHY					
COURSE DESCRIPTION	SECT.	INSTRUCTOR	MEETING TIME	BLDG/ROOM	R.
PHI 1800 PROB PHIL	001	TAYLOR FRANK S	0900-0950MWF	CH229	03
	002	BALDNER KENT	1000-1050MWF	CH228	03
	003	WILLIAMS GLENN D	1100-1215TR	CH228	03
	004	TAYLOR FRANK S	1400-1515TR	CH228	03
	005	BALDNER KENT	1400-1450MWF	CH229	03
PHI 1900 LOGIC	001	BARFORD ROBERT	0900-0950MWF	CH228	03
	002	KIM HA POONG	1100-1150MWF	CH229	03
	004	BALDNER KENT	0930-1045TR	CH228	03
	005	BALDNER KENT	1400-1515TR	CH229	03
PHI 2000 SOC/PLATO/ARIST	001	TAYLOR FRANK S	1100-1150MWF	CH228	03
PHI 2010 EASTERN PHIL	001	KIM HA POONG	0900-0950MWF	CH326	03
PHI 3000 PHIL CURR ISSUES	001	BARFORD ROBERT	0930-1045TR	CH229	03
PHI 3040 PHIL OF ART	001	PENN STUART L	1400-1515TR	CH326	03
PHI 3280 19TH CENT PHIL	001	BARFORD ROBERT	1000-1050MWF	CH326	03
PHI 3500 MARX AND MARXISM	001	BARFORD ROBERT	1300-1350MWF	CH228	03
PHI 3900 PHIL OF RELIGION	001	TAYLOR FRANK S	1400-1450MWF	CH228	03

PHYSICAL EDUCATION					
COURSE DESCRIPTION	SECT.	INSTRUCTOR	MEETING TIME	BLDG/ROOM	R.
PED 0030	INTER BASKETBALL	++001 HILKE BARBARA	1500-1820MTWRF	LB/BBG	01
		++002 SAMUELS RICK	1500-1820MTWRF	LB/BBG	01
PED 0050	INTER SOCCER	++001 MOSNIA TARCISIO	1500-1820MTWRF	FLDS	01
PED 0060	INTER VOLLEYBALL	++001 RALSTON ELIZABETH	1500-1820MTWRF	MG/SG	01
PED 0090	INTER FOOTBALL	++001 SPOO ROBERT A	1500-1820MTWRF	FLDS	01
PED 0120	INTER GOLF	++001 LUENEN PAUL	1500-1820MTWRF	FLDS	01
PED 0140	INTER TENNIS	++001 BENNETT JOHN K	1500-1820MTWRF	CTS	01
		++002 ALEXANDER GROVER G	1500-1820MTWRF	CTS	01
PED 0150	INTER WRESTLING	++001 MCCAUSLAND RALPH E	1500-1820MTWRF	LB/WG	01
PED 0160	INTER CC/TRACK	++001 CRAFT JOHN MELVIN	1500-1820MTWRF	FLDS	01
		++002 MOORE NEIL E	1500-1820MTWRF	FLDS	01
PED 0180	INTER SWIMMING	001 PADOVAN RAYMOND F	1500-1820MTWRF	LB/POOL	01
PED 0750	FALL SOFTBALL	++001 MARQUIS JANET R	1500-1820MTWRF	FLDS	00
PED 0830	FALL BASEBALL	++001 MCDEVITT THOMAS E	1500-1820MTWRF	FLDS	00
PED 1000	PHYS DEVELOPMENT	001 AKERS THOMAS L	0800-0850TR	LB/FG	01
		002 SAMUELS RICK	0800-0850MWF	LB/FG	01
		003 CLIFTON WILLIAM R	1600-1650MWF	BEB/GYM	01
*PED 1010	ROTC Phys Develop	001 DOYLE ROBERT	ARR MTWRF	LB/TR	01
PED 1130	INTR/ATHL TRNG	001 BIRKHEAD CHERYL L	1100-1240TR	LB304	02
PED 1400	BEG SWIMMING	001 CROISANT PHYLLIS T	1100-1150TR	LB/POOL	01
		002 FLACK DEBORAH W	1000-1050MWF	LB/POOL	01
		003 FLACK DEBORAH W	1100-1150MWF	LB/POOL	01
PED 1410	INTER SWIMMING	001 CROISANT PHYLLIS T	1300-1350TR	LB/POOL	01
*PED 1420	ADV LIFE SAVING	001 GOSSETT GERALD L	1000-1050TR	LB/POOL	01
		002 FLACK DEBORAH W	0900-0950MWF	LB/POOL	01
PED 1460	WATER SAFETY INS	001 GOSSETT GERALD L	0900-0950TR	LB/POOL	01
*PED 1480	CANOEING	#070 SCHAEFER JOHN E	1400-1540MWF	LB/WB	01
PED 1500	PE PROFESSION	#001 FLACK DEBORAH W	1300-1350MWF	LB304	02
		002 CHURCH PHOEBE L	1300-1350TR	LB304	02
PED 1600	WEIGHT TRAINING	001 MOORE NEIL E	0900-0950TR	LB/FG	01
		002 MOORE NEIL E	0900-0950MWF	LB/FG	01
		003 MCCAUSLAND RALPH E	1000-1050MWF	LB/FG	01
		004 AKERS THOMAS L	1000-1050TR	LB/FG	01
		005 SCHAEFER JOHN E	1100-1150TR	LB/FG	01
		006 SCHAEFER JOHN E	1200-1250TR	LB/FG	01
		007 ANKENBRAND LARRY J	1100-1150MWF	LB/FG	01
	Football Wt Training	008 SPOO ROBERT A	0900-0950TR	STADIUM	01
	Football Wt Training	009 SPOO ROBERT A	ARR MTWRF	STADIUM	01
		010 STAFF	1300-1350MWF	LB/FG	01
		011 STAFF	1300-1350TR	LB/FG	01
PED 1610	ARCHERY	#070 SCHAEFER JOHN E	0900-1040TR	LB/FG	01
		#080 SCHAEFER JOHN E	0900-1040TR	LB/FH	01
PED 1640	RIFLE/PISTOL	001 FISCHER RUSSELL D	1100-1150TR	LB/RR	01
		002 MCFARLAND HARLAND G	1000-1050TR	LB/RR	01
		003 CRAFT JOHN MELVIN	0900-0950MWF	LB/RR	01
		004 MCFARLAND HARLAND G	0900-0950TR	LB/RR	01
PED 1650	TRAP/SKEET	\$#070 MCFARLAND HARLAND G	1300-1440TR	LB/RR	01
PED 1660	BOWLING	\$001 GOSSETT GERALD L	1300-1350MWF	BA	01
		\$002 GOSSETT GERALD L	0900-0950MWF	BA	01
		\$003 GOSSETT GERALD L	1000-1050MWF	BA	01
		\$004 CHURCH MICHAEL E	0900-0950TR	BA	01
		\$005 CHURCH PHOEBE L	1100-1150MWF	BA	01
		\$006 GOSSETT GERALD L	1300-1350TR	BA	01
PED 1670	GOLF	#070 SANDERS J W	1300-1440MWF	LB/FH	01
		#071 SANDERS J W	1300-1440TR	LB/FH	01
PED 1680	STUNTS/TUMBLING	001 SCHAEFER JOHN E	0900-0950MWF	MG/NG	01
PED 1692	AEROBIC EXERCISE	001 CHURCH PHOEBE L	0800-0850TR	MG/NG	01
		002 CHURCH PHOEBE L	0900-0950MWF	MG/SG	01
		003 NORDTVEDT NANCY B	1100-1150TR	MG/NG	01
		004 STAFF	1200-1250MWF	MG/NG	01
		005 YU MARINA SU-CHIN	1300-1350MWF	MG/NG	01
		006 YU MARINA SU-CHIN	1400-1450TR	MG/NG	01
		007 STAFF	1500-1550TR	MG/NG	01
		008 FLACK DEBORAH W	1000-1050TR	MG/NG	01
		009 STAFF	1600-1650MWF	MG/NG	01
		010 STAFF	0800-0850MWF	MG/SG	01
		011 STAFF	1400-1450MWF	MG/NG	01
		012 STAFF	1500-1550MWF	MG/NG	01
PED 1720	BASKETBALL	001 PAAP RONALD LAWRENCE	1100-1150TR	LB/BBG	01
		002 CHURCH MICHAEL E	1000-1050MWF	LB/BBG	01
PED 1740	SOCCER	#070 MOSNIA TARCISIO	1000-1050MTWRF	FLDS	01
PED 1750	SOFTBALL	#070 MARQUIS JANET R	0900-0950MTWRF	LB/FH/FLD	01
PED 1770	VOLLEYBALL	#070 CROISANT PHYLLIS T	1000-1140MWF	MG/SG	01
PED 1810	BADMINTON	#070 MUSSEY ROBERT W	0900-1040TR	MG/SG	01
		#080 MUSSEY ROBERT W	0900-1040TR	MG/SG	01
PED 1830	RACQUETBALL	001 CHURCH MICHAEL E	1100-1150MWF	LB/RC	01
		002 DOYLE ROBERT	1000-1050MWF	LB/RC	01
		003 MCCAUSLAND RALPH E	0800-0850TR	LB/RC	01
		004 MCCAUSLAND RALPH E	0900-0950TR	LB/RC	01
		005 ANKENBRAND LARRY J	1000-1050TR	LB/RC	01
		006 ANKENBRAND LARRY J	1100-1150TR	LB/RC	01
		007 AKERS THOMAS L	0800-0850MWF	LB/RC	01
		008 AKERS THOMAS L	0900-0950MWF	LB/RC	01
		009 CHURCH MICHAEL E	1300-1350TR	LB/RC	01
		010 WEBER ROBERT C	1300-1350MWF	LB/RC	01
		011 LASLEY KEVIN R	1400-1450MWF	LB/RC	01
		012 ANKENBRAND LARRY J	1400-1450TR	LB/RC	01
		013 WEBER ROBERT C	1500-1550MWF	LB/RC	01
		014 STAFF	1500-1550TR	LB/RC	01
PED 1870	TENNIS	#070 STAFF	1000-1140MWF	LB/FH	01
		#071 STAFF	1300-1440MWF	LB/FH	01
		#072 DAVID JOYCE E	1000-1140TR	LB/FH	01
		#073 DAVID JOYCE E	1300-1440TR	LB/FH	01
		#074 ANKENBRAND LARRY J	0800-0940MWF	LB/FH	01
		#075 ANKENBRAND LARRY J	0800-0940TR	LB/FH	01
		#080 CHURCH PHOEBE L	1300-1440MWF	LB/FH	01
		#081 WEBER ROBERT C	1300-1440TR	LB/FH	01
		#082 WEBER ROBERT C	0800-0940TR	LB/FH	01
		#083 ANKENBRAND LARRY J	0800-0940MWF	LB/FH	01
		#084 ANKENBRAND LARRY J	1000-1140TR	LB/FH	01
		#085 ANKENBRAND LARRY J	1000-1140MWF	LB/FH	01
PED 1920	BALLROOM DANCE	002 NORDTVEDT NANCY B	1000-1050TR	LB/NB	01
PED 1930	SQUARE DANCE	+001 MUSSEY ROBERT W	1100-1150TR	MG/SG	01
		++002 MUSSEY ROBERT W	1100-1150TR	MG/SG	01
PED 1940	JAZZ DANCE	001 HUTCHINSON VICTORIA	1200-1250TR	MG/DS	01
		002 NORDTVEDT NANCY B	1300-1350TR	MG/DS	01
		003 NORDTVEDT NANCY B	1600-1650MWF	MG/DS	01
PED 1950	TAP DANCE	001 YU MARINA SU-CHIN	0900-0950TR	MG/NG	01
PED 2000	TEACH/PRACT PE	001 MCFARLAND HARLAND G	1100-1150TR	LB309	01
PED 2101	T/TH BAD/TENNIS	001 FLACK DEBORAH W	1200-1340TR	LB/FH/MG	02
PED 2102	T/TH GOLF/BOWL	001 CHURCH PHOEBE L	1000-1140TR	LB/FH/BA	02
PED 2105	T/TH STS GYM	001 SCHAEFER JOHN E	1000-1140MWF	MG/NG	02
PED 2106	T/TH GAMES	001 FLAUGHER PATRICIA	1200-1340TR	LB/BBG/SB	02
*PED 2130	ATH TRNG PRACT	001 BIRKHEAD CHERYL L	ARR MTWRF	LB/TR	01
PED 2132	THERAP EXERCISE	001 STAFF	0800-0850TR	LB309	02
PED 2144	T/TH SCUBA DIV	\$001 PADOVAN RAYMOND F	1300-1350MWF	LB309/PO	02
			1900-1950M		
		\$002 PADOVAN RAYMOND F	1800-1940T	LB309/PO	02
			1900-1950M		
		\$003 PADOVAN RAYMOND F	1200-1250TR	LB POOL	02
			1900-1950M		
PED 2220	T/TH DANCE I	001 YU MARINA SU-CHIN	1200-1340TR	MG/NG	02
		002 MUSSEY ROBERT W	1200-1340MWF	MG/SG	02
PED 2230	T/TH MOD DANCE I	002 STOUGHTON ALICE C	1000-1140MWF	MG/DS	02
		003 STOUGHTON ALICE C	1000-1140TR	MG/DS	02
		004 NORDTVEDT NANCY B	1200-1340MWF	MG/DS	02
		005 STOUGHTON ALICE C	1400-1540TR	MG/DS	02
PED 2240	T/TH DANCE COMP	001 NORDTVEDT NANCY B	1400-1540MWF	MG/DS	02
PED 2270	MIST PHIL DANCE	001 STOUGHTON ALICE C	1300-1350MWF	MG106/LAB	03
PED 2300	T/TH FL FB DB	001 STAFF	1200-1340MWF	LB/BBG	02
PED 2390	T/TH SOC/SP SPTS	001 MOSNIA TARCISIO	0800-0940TR	LB/FH/FLD	02
PED 2410	ELEM SCHOOL PE	001 WEBER MARY LOUISE	0900-0950MWF	BEB/GYM	03
PED 2440	KINESIOLOGY	001 FISCHER RUSSELL D	1000-1050MTWRF	MG106	04
		002 MUSSEY ROBERT W	0800-0850MTWRF	MG106	04

PED 2450	PE EXCEP INDIV	001	WEBER ROBERT C	0900-0950MWF	MG136	01	
		002	WEBER ROBERT C	1100-1150MWF	MG136	01	
PED 2707	VOLLEYBALL OFFIC	001	RALSTON ELIZABETH	0900-0950TR	MG136	01	
PED 3130	ATHL INJURIES	001	DOYLE ROBERT	0900-0950MWF	LB304	01	
* PED 3400	METHODS/PE	001	FLAUGHER PATRICIA	0800-0915TR	LB304/BBG	01	
		002	LASLEY KEVIN R	1100-1150MWF	LB309/BBG	01	
PED 3470	BASKETBALL CCHNG	001	SAMUELS RICK	0900-1040TR	LB309/BBG	01	
PED 3500	BASEBALL CCHNG	# 070	CHURCH MICHAEL E	0800-0850MWF	LB309/FLD	01	
				ARR	MTWRF		
PED 3600	INTRO ELE SCH PE	001	WEBER MARY LOUISE	0800-0850MTWRF	BEB/GYM	01	
		002	WEBER MARY LOUISE	0900-1040TR	BEB/GYM	01	
		003	STAFF	1100-1240MWF	BEB/GYM	01	
		004	STAFF	1100-1240TR	BEB/GYM	01	
		005	STAFF	1300-1440MWF	BEB/GYM	01	
		006	STAFF	1300-1440TR	BEB/GYM	01	
*PED 3610	PE ACT ELE SCH	001	WEBER MARY LOUISE	1000-1050MWF	BEB/GYM	01	
*PED 3620	RHY ACT ELE SCH	001	YU MARINA SU-CHIN	0800-0850MWF	MG/NG	01	
*PED 3700	PSYCH FUND CCHNG	001	SANDERS J W	0900-0950TR	LB308	01	
PED 3750	SOFTBALL CCHNG	# 070	MARQUIS JANET R	1000-1140MWF	LB303/FLD	01	
PED 3770	VOLLEYBALL CCHNG	# 080	RALSTON ELIZABETH	1000-1140MWF	MG/SG	01	
PED 3900	MICRO COMP IN PE	001	CRAFT JOHN MELVIN	1300-1415TR	BB114	01	
*PED 4275	FIELD EXPERIENCE	003	CROISANT PHYLLIS T	ARR	MTWRF	LB224	01
		006	CROISANT PHYLLIS T	ARR	MTWRF	LB224	01
PED 4320	ORG/ADM/SUPER/PE	001	LASLEY KEVIN R	1300-1350MWF	MG136	01	
		002	STAFF	0900-0950MWF	MG106	01	
*PED 4340	PRIN EX PHYSIO	001	CROISANT PHYLLIS T	0900-0950MWF	LB/LAB	01	
		002	STAFF	1300-1350MWF	LB/LAB	01	
PED 4750	MEAS/EVAL PE	001	SANDERS J W	1100-1150MWF	LB308	01	
		002	FISCHER RUSSELL D	1300-1350MWF	LB308	01	
PED 4820	SCH/REC INTRMLS	001	DUTLER DAVID C	1000-1050MWF	LB309	01	
				ARR	TR		
PED 5000	RESRCH METH HPER	001	TINSON BENJAMIN F	1900-2130T	LB/LAB	01	
*PED 5001	STAT DATA HPER	001	CROISANT PHYLLIS T	1200-1250TR	LB308	01	
PED 5120	SOC PSY PE ACT	001	SANDERS J W	1900-2130TR	LB308	01	
PED 5140	TCNG PE EL/JH	001	ANKENBRAND LARRY J	ARR	MTWRF	LB221	01
PED 5210	ADM INTERCOL ATH	001	SCHMIDT JOAN K	0900-0950TR	LB303	01	
*PED 5450	SUP/ADULTY FIT	001	STAFF	ARR	MTWRF	LB/LAB	01
*PED 5570	ANAL HUMAN MOT	001	FISCHER RUSSELL D	1900-2130V	MG106	01	
PED 5630	PHILOSOPHY OF PE	001	LASLEY KEVIN R	1900-2130M	MG106	01	
*PED 5640	GXT AND PRES	001	STAFF	0700-0815TR	LB/LAB	01	
*PED 5655	SUP/CARDIAC RMB	001	STAFF	ARR	MTWRF	LB/LAB	01
PED 5700	ADV/MEAS/EVAL	001	STAFF	1100-1150MWF	LB/LAB	01	
PED 5750	PROB IN GERONT	001	ANKENBRAND LARRY J	ARR	MTWRF	LB221	01
PED 5901	SEMINAR HPER	001	STAFF	1500-1550T	MG106	01	
PED 5950	THESIS	003	ANKENBRAND LARRY J	ARR	MTWRF	LB221	01
		006	ANKENBRAND LARRY J	ARR	MTWRF	LB221	01
PED 5991	INTERN SPTS/ADM	001	ANKENBRAND LARRY J	ARR	MTWRF	LB221	01
PED 5992	INTERN SPTS/ADM	001	ANKENBRAND LARRY J	ARR	MTWRF	LB221	01
PED 5993	FIELD EXP GERONT	001	ANKENBRAND LARRY J	ARR	MTWRF	LB221	01
+Men's rules emphasized		#First half semester .070's					
++Women's rules emphasized		#Second half semester .080's				\$ Fee charged	

POLITICAL SCIENCE					C
COURSE DESCRIPTION	SECT.	INSTRUCTOR	MEETING TIME	BLDG/ROOM	R.
1103 INTRO POLITICS	001	FAUST JOHN R	0930-1045TR	CH203	03
	002	FAUST JOHN R	1230-1345TR	CH203	03
	003	LATEEF ABDUL	1300-1350MWF	CH205	03
	004	THORSEN LAURENCE C	1400-1515TR	CH203	03
1111 PART POL CAMPAIG	001	MCNITT ANDREW D	1200-1250M	CH205	01
1103 AMERICAN GOVT	001	CONNELLY JOE	0900-0950MWF	CH203	03
	002	CONNELLY JOE	1100-1150MWF	CH203	03
	003	CHEN YUNG PING	1500-1550MWF	CH203	03
	004	CHEN YUNG PING	1600-1650MWF	CH203	03
1103 AMERICAN GOVT	009	CONNELLY JOE	1100-1215TR	CH309	03
1102 INTRO POL RES	001	WANDLING RICHARD A	1100-1240R	L41	02
	002	THORSEN LAURENCE C	1100-1240T	L41	02
	003	BONNICKSEN ANDREA L	1300-1440T	L41	02
	001	STAFF	1400-1450R	CH120	01
1103 ANAL POL DATA	001	BRAZIL HUGH E	1400-1450MWF	CH109	03
1103 INTRO INTR REL	001	FAUST JOHN R	1000-1050MWF	CH205	03
1103 ST/LOCAL GOVT	001	WANDLING RICHARD A	1200-1250MWF	CH120	03
	002	MCNITT ANDREW D	1400-1450MWF	CH205	03
	003	MCNITT ANDREW D	1500-1550MWF	CH205	03
1103 AN FOREIGN POL	001	FAUST JOHN R	1400-1450MWF	CH203	03
1103 POLICY W EUROPE	001	THORSEN LAURENCE C	1300-1350MWF	CH203	03
1103 GOV CHINA/ASIA	001	LATEEF ABDUL	1100-1150MWF	CH205	03
1103 POLITICS OIL	001	LATEEF ABDUL	0900-0950MWF	CH205	03
1103 POL THIRD WORLD	001	BONNICKSEN ANDREA L	1500-1550MWF	CH222	03
1113 INTRO PUB ADM	001	GOODRICK RICHARD P	1000-1050MWF	CH203	03
1113 CRIMINAL LAW	001	LEIGH PETER R II	1100-1150MWF	S332	03
1103 COMPAR STATE POL	001	BRAZIL HUGH E	1230-1345TR	CH307	03
1113 POL PARTIES	001	CONNELLY JOE	0930-1045TR	CH205	03
1103 PUB POL/SEXES	001	BONNICKSEN ANDREA L	1400-1450MWF	CH121	03
1175 INTERNSHIP	001	STAFF	ARR	MTWRF	ARR
	002	STAFF	ARR	MTWRF	ARR
	004	STAFF	ARR	MTWRF	ARR
	008	STAFF	ARR	MTWRF	ARR
	001	STAFF	ARR	MTWRF	ARR
1144 HONORS THESIS	001	MCNITT ANDREW D	1230-1345TR	CH210	03
1173 RES METH/PROG EV	001	TIDWELL JAMES	1100-1240TR	CH205	04
1174 AN CONST LAW	001	WANDLING RICHARD A	1500-1550MWF	CH228	03
1103 PUB AD/ORG/PROC	001	GOODRICK RICHARD P	0930-1045TR	CH309	03
1103 GOV BUD TAX	001	CHEN YUNG PING	1200-1250MWF	CH203	03
1103 POL THEORY I	001	THORSEN LAURENCE C	0900-1130M	CH309	03
1103 SEM:POL PROB	001	LATEEF ABDUL	1400-1630T	CH309	03
1103 SEM:ASIA/MID E	001	BRAZIL HUGH E	1900-2130M	CH309	03
1103 SUBNATIONAL GOV	001	CHEN YUNG PING	1900-2130R	CH309	03
1173 SEM:CONGRESS POL	002	STAFF	ARR	MTWRF	ARR
1103 ADM INTERNSHIP	003	STAFF	ARR	MTWRF	ARR
	003	STAFF	ARR	MTWRF	ARR
1150 THESIS	006	STAFF	ARR	MTWRF	ARR

Student limited to University Honors students

TECHNOLOGY					C
COURSE DESCRIPTION	SECT.	INSTRUCTOR	MEETING TIME	BLDG/ROOM	R.
1110 INTRO TO PSY I	001	LEAL LINDA	1200-1250MWF	S222	03
	002	LEAL LINDA	1400-1450MWF	S222	03
	003	MOLT GARY L	0800-0915TR	S222	03
	004	COE HAROLD G	0900-0950MWF	S222	03
	005	COE HAROLD G	1100-1150MWF	S222	03
	006	LIVINGSTON INEZ B	0800-0850MWF	S222	03
	007	LIVINGSTON INEZ B	1100-1150MWF	S222	03
	008	LIVINGSTON INEZ B	1800-2030M	S222	03
	009	STAFF	1000-1050MWF	S106	03
	010	BLAICH CHARLES F	1100-1215TR	S121	03
	011	LEAL LINDA	1230-1345TR	S121	03
	012	MOLT GARY L	1100-1215TR	S222	03
1120 INTRO TO PSY II	001	BLAICH CHARLES F	1300-1350MWF	S222	03
	002	REARDEN JOHN J	1400-1450MWF	S332	03
	004	LEAL LINDA	1500-1615M	S222	03
1130 INTRO TO HELPING	001	STAFF	1300-1350MWF	S108	03
	002	TUCKER-LADD CLAYTON	0900-0950MWF	S108	03
	003	TUCKER-LADD CLAYTON	0930-1045TR	S108	03
1190 INTRO TO PSY II	009	BEST JOHN B	1100-1150MWF	S127	03
1110 STATISTICS	001	SPENCER WALTER B	0900-0950MWF	S127	04
			0800-0940T		
	002	SPENCER WALTER B	1000-1050MWF	S127	04
			1000-1140T		
	003	ADDISON WILLIAM E	1200-1250MWF	S127	04
			1200-1340T		
1150 HUMAN INTER SKIL	001	BOSWELL DONALD L	1100-1150T	S224	02
			1100-1240R		
	002	BOSWELL DONALD L	1300-1350T	S224	02
			1300-1440R		
1110 PHYSIOL PSY	001	BLAICH CHARLES F	1400-1450MTWRF	S127	04
1140 METH TEACH PSY	001	SUMMERS FRANCIS E	1100-1215TR	S108	03
1110 CHILD PSY	001	MCCORMICK CHRISTINE	1230-1345TR	S222	03
	002	MCCORMICK CHRISTINE	1530-1645TR	S222	03
1121 PSY ADOL & ADULT	001	STAFF	1400-1515TR	S222	03
1125 MAT & OLD AGE	001	STAFF	0930-1045TR	S222	03
1130 INDUSTRIAL PSY	001	ADDISON WILLIAM E	0930-1045TR	S121	03
1150 MENTAL HYGIENE	001	BOSWELL DONALD L	1400-1450MWF	S108	02
1190 THEO OF PERS	001	SPENCER WALTER B	1600-1715M	S121	03
1101 MEAS PRIN	001	STAFF	1200-1250MWF	S108	03
	002	HAVEY JAMES M	1100-1215TR	S106	03
	003	STAFF	1230-1345TR	S106	03
1190 CONTR TOPICS	001	REARDEN JOHN J	1100-1150MWF	S108	03
1190 RESEARCH METHODS	001	COE HAROLD G	0800-0850MTWRF	S106	04
1110 EXP PSY LEARNING	001	MCGOWN WILLIAM PERRY	1000-1050MWF	S316	04
			1000-1140TR		
	002	MCGOWN WILLIAM PERRY	1300-1350MWF	S316	04
			1300-1440TR		
1120 EXP PSY PERCEPT	001	ADDISON WILLIAM E	1500-1550MWF	S316	04
			1500-1640TR		
	002	STAFF	0800-0850TR	S316	04
			0800-0940MWF		
1130 COGNITIVE PSY	001	BEST JOHN B	1300-1350MWF	S106	03
1150 HIST & SYST PSY	001	BEST JOHN B	1400-1450MTWRF	S106	04
1174 ORIENT TO INTERN	001	DODD DAVID K	1500-1550M	S127	01
1175 INTERNSHIP	001	STAFF	ARR	MTWRF	ARR
	002	STAFF	ARR	MTWRF	ARR
	003	STAFF	ARR	MTWRF	ARR
	004	STAFF	ARR	MTWRF	ARR
	005	STAFF	ARR	MTWRF	ARR
	006	STAFF	ARR	MTWRF	ARR
	007	STAFF	ARR	MTWRF	ARR
	008	STAFF	ARR	MTWRF	ARR
	009	STAFF	ARR	MTWRF	ARR
	010	STAFF	ARR	MTWRF	ARR
	011	STAFF	ARR	MTWRF	ARR
	012	STAFF	ARR	MTWRF	ARR
	013	STAFF	ARR	MTWRF	ARR
	014	STAFF	ARR	MTWRF	ARR
	015	STAFF	ARR	MTWRF	ARR
1144 HONORS THESIS	001	BEST JOHN B	ARR	MTWRF	ARR
1190 PSY PREJ & DISC	001	DODD DAVID K	1100-1150MWF	S106	03
1190 PSY/EXCEPT CHILD	001	STAFF	1800-2030R	S106	03
1190 PERS ASSESS I	001	STAFF	1900-2130M	S127	03
1190 METH OF BEH MGT	001	STAFF	0900-0950MWF	S106	03
1190 ABNORMAL BEH	001	KIRK WILLIAM G	1200-1250MWF	S332	03
1190 PSYCHOLING	001	BEST JOHN B	1000-1050MWF	S108	03
1190 INTRO GRP DYN	001	TUCKER-LADD CLAYTON	1100-1150M	S224	02
			1100-1240M		
	002	TUCKER-LADD CLAYTON	1300-1350M	S224	02
			1300-1440M		
1140 CLINICAL PSY	001	BOSWELL DONALD L	1200-1250MWF	S106	03
1150 PSY INTERV	001	KIRK WILLIAM G	1230-1410TR	S108	04
1170 SOCIAL PSY	001	DODD DAVID K	0800-0850MWF	S108	03
1190 PERS ASSESS II	001	HAVEY JAMES M	1800-2030M	S106	03
1115 INDIV INTEL TEST	001	STAFF	1800-2120T	S106	04
1130 SCHOOL PSY	001	HAVEY JAMES M	1500-1615TR	S108	03
1140 PSY PRIN/PRAC I	001	KIRK WILLIAM G	1800-2030M	S106	03
1140 PSY PROC AGED	001	MOLT GARY L	1800-2030R	S108	03
1190 RESEARCH METH	001	REARDEN JOHN J	1600-1715M	S106	03
1190 PRACTICUM	001	STAFF	ARR	MTWRF	ARR
	002	STAFF	ARR	MTWRF	ARR
	003	STAFF	ARR	MTWRF	ARR
	004	STAFF	ARR	MTWRF	ARR
	005	STAFF	ARR	MTWRF	ARR
	006	STAFF	ARR	MTWRF	ARR
1190 THESIS	003	STAFF	ARR	MTWRF	ARR
	006	STAFF	ARR	MTWRF	ARR
1190 SCH PSY INTERN	001	STONER SUE B	ARR	MTWRF	ARR

Student limited to University Honors students

RECREATION					C
COURSE DESCRIPTION	SECT.	INSTRUCTOR	MEETING TIME	BLDG/ROOM	R.
REC 1320 LEADERSHIP/REC	001	JONES ANNIE LEE	1000-1050MWF	MG137/SG	03
			1000-1140F		
	002	HIGELMIRE WILLIAM	1300-1350MWF	MG137/NG	03
			1300-1440F		
REC 1700 INT/LEIS SER AG	001	JONES ANNIE LEE	1100-1150TR	MG136	02
*REC 2250 INT REC/SPEC POP	001	JOHNSON DOROTHE L	1100-1150MWF	MG137	03
			1830-2100M		
*REC 2290 PROG/LEIS AG	001	JOHNSON DOROTHE L	0900-0950TR	MG138	02
REC 3250 TR PROG/SP GRPS	001	JOHNSON DOROTHE L	0900-0950MWF	MG138	03
REC 3300 COM/EMP REC	001	JONES ANNIE LEE	1500-1615TR	MG138	03
REC 3350 TR/PED/DO/MI	001	HIGELMIRE WILLIAM	1000-1050MWF	MG138	03
*REC 3550 FIELDWORK/REC I	001	JOHNSON DOROTHE L	1300-1350T	MG137	03
			ARR	MTWRF	
*REC 3551 FIELDWORK/REC II	001	JOHNSON DOROTHE L	ARR	MTWRF	ARR
REC 3760 REC/NAT ENVYMT	001	BYRDEN EVEN LINNELL	1000-1140T	MG138	02
			1000-1050R		
REC 3860 ENVIRONMENT INTERP	001	SMITH WILLIAM A	1500-1550MWF	MG137	02
*REC 4275 INTERNSHIP	006	JOHNSON DOROTHE L	ARR	MTWRF	ARR
	007	JOHNSON DOROTHE L	ARR	MTWRF	ARR
	008	JOHNSON DOROTHE L	ARR	MTWRF	ARR
	009	JOHNSON DOROTHE L	ARR	MTWRF	ARR
REC 4355 CLIENT ASSESS TR	001	HIGELMIRE WILLIAM	1500-1640TR	MG137	03
REC 4790 SW POOL MGMT OPR	001	SMITH WILLIAM A	1100-1150MWF	MG138	03
*REC 4830 ADM LEIS SERV AG	001	BYRDEN EVEN LINNELL	1400-1515M	MG138	03
REC 4850 FIN PRAC LEIS AG	001	JONES ANNIE LEE	0800-0850MWF	MG138	03
REC 4900 MGT OPR PARKS	001	SMITH WILLIAM A	1300-1350MWF	MG138	03

SECONDARY EDUCATION					C
COURSE DESCRIPTION	SECT.	INSTRUCTOR	MEETING TIME	BLDG/ROOM	R.
SED 1099 MIN BASIC PROG	001	BARGER ROBERT N	1500-1615TR	CH104	02
	002	BARGER ROBERT N	1500-1615MWF	M304	02
*SED 3000 ASEP LEVEL I	001	ROGERS DONALD LEE	ARR	MTWRF	BB212
			0930-1020TR		
	002	ROGERS DONALD LEE	1300-1350TR	BB212	03
			ARR	MTWRF	
*SED 3100 ASEP LEVEL II	001	ROGERS DONALD LEE	ARR	MTWRF	BB212
			0930-1020TR		
	002	ROGERS DONALD LEE	1300-1350TR	BB212	03
			ARR	MTWRF	
*SED 3330 INST TASK SEC SC	001	LIGON JERRY A	0930-1045TR	BB217A	03
	002	LIGON JERRY A	1100-1215TR	BB216B	03
	003	GOLSON RONALD E	1000-1050MWF	BB212	03
	004	GOLSON RONALD E	1100-1150MWF	BB212	03
	005	GOLSON RONALD E	1300-1350MWF	BB212	03
	006	LIGON JERRY A	0800-0915TR	BB216B	03
*SED 4000 ASEP LEVEL III	001	ROGERS DONALD LEE	ARR	MTWRF	BB213

SENIOR SEMINAR - See EASTERN ILLINOIS UNIVERSITY

SOCIAL SCIENCE					C
COURSE DESCRIPTION	SECT.	INSTRUCTOR	MEETING TIME	BLDG/ROOM	R.
*SOS 3400 METHODS	001	BECK ROGER B	1530-1645TR	CH225	03

S O C I O L O G Y				C			
COURSE DESCRIPTION		SECT.	INSTRUCTOR	MEETING TIME	BLDG/ROOM	R.	
SOC 2710	PRINS SOCIOLOGY	001	TIMBLIN ROBERT C	0800-0850MWF	CH340	03	
		002	STAFF	1500-1550MWF	CH226	03	
		003	ECKERT CRAIG M	1000-1050MWF	CH120	03	
		004	STAFF	1300-1350MWF	CH337	03	
		005	FOSTER GARY S	1230-1345TR	CH120	03	
		006	STAFF	1900-2130T	CH340	03	
SOC 2720	SOCIAL PROBLEMS	001	DICHIARA ALBERT	0900-0950MWF	CH340	03	
		002	STAFF	1200-1250MWF	CH121	03	
		004	ECKERT CRAIG M	1400-1450MWF	CH337	03	
*SOC 2761	CRIMINOLOGY	001	JENKINS SAMUEL W	1100-1150MWF	CH226	03	
		002	JENKINS SAMUEL W	1300-1350MWF	CH218	03	
		003	DICHIARA ALBERT	1400-1515TR	CH340	03	
*SOC 2780	DEV BEHAVIOR	001	DICHIARA ALBERT	1100-1150MWF	CH340	03	
		002	DICHIARA ALBERT	1200-1250MWF	CH340	03	
*SOC 3590	SOC OF SPORT	001	MUMMEL RICHARD L	1000-1050MWF	CH337	03	
*SOC 3600	SOCIAL WORK	001	STAFF	1900-2130M	CH226	03	
		002	STAFF	1900-2130T	CH226	03	
*SOC 3610	STATISTICS	001	MUMMEL RICHARD L	1100-1150MWF	CH337	03	
*SOC 3601	PUB OPINION/PROP	001	TIMBLIN ROBERT C	1000-1050MWF	CH340	03	
		002	JONES JOHNETTA	1230-1345TR	CH337	03	
*SOC 3721	SOCIAL STRAT	001	STAFF	1300-1350MWF	CH340	03	
*SOC 3700	POLICING SOCIETY	001	JENKINS SAMUEL W	0900-0950MWF	CH226	03	
*SOC 3801	RURAL SOCIOLOGY	001	WHITTENBARGER ROBERT	0930-1045TR	CH326	03	
*SOC 4275	INTERNSHIP	001	STAFF	ARR	MTWRF	ARR	01
		002	STAFF	ARR	MTWRF	ARR	02
		003	STAFF	ARR	MTWRF	ARR	03
		004	STAFF	ARR	MTWRF	ARR	04
		005	STAFF	ARR	MTWRF	ARR	05
		006	STAFF	ARR	MTWRF	ARR	06
		007	STAFF	ARR	MTWRF	ARR	07
		008	STAFF	ARR	MTWRF	ARR	08
		009	STAFF	ARR	MTWRF	ARR	09
		010	STAFF	ARR	MTWRF	ARR	10
		011	STAFF	ARR	MTWRF	ARR	11
		012	STAFF	ARR	MTWRF	ARR	12
		013	STAFF	ARR	MTWRF	ARR	13
		014	STAFF	ARR	MTWRF	ARR	14
		015	STAFF	ARR	MTWRF	ARR	15
*SOC 4520	DEV/SOC THOUGHT	001	MUMMEL RICHARD L	1400-1450MWF	CH226	03	
*SOC 4622	RESEARCH METHODS	001	ECKERT CRAIG M	1200-1250MWF	CH337	03	
SOC 4730	MARRIAGE/FAMILY	001	TIMBLIN ROBERT C	1100-1150MWF	CH326	03	
		002	TIMBLIN ROBERT C	1300-1350MWF	CH107	03	
*SOC 4790	CORRECTIONS	001	JENKINS SAMUEL W	1900-2130T	CH337	03	
*SOC 4800	GERONTOLOGY	001	STAFF	1900-2130M	CH226	03	
*SOC 4850	SOCIAL THEORY	001	WHITTENBARGER ROBERT	1100-1215TR	CH326	03	
*SOC 4900	CURRENT ISSUES	001	FOSTER GARY S	0930-1045TR	CH226	03	

S P E E C H - C O M M U N I C A T I O N					C				
COURSE DESCRIPTION	SECT.	INSTRUCTOR	MEETING TIME	BLDG/ROOM	R.				
*SPC 1020 APPL FORENSICS	001	STAFF	1600-1650MTWR	CH111A	01				
	002	STAFF	1600-1650MTWR	CH111A	02				
	003	STAFF	1600-1650MTWR	CH111A	03				
	004	STAFF	1600-1650MTWR	CH111A	04				
SPC 1310 INTRO SP COMM	001	BOCK DOUGLAS G	0800-0850MWF	CH111	03				
	002	BOCK DOUGLAS G	0800-0850MWF	CH112	03				
	003	BOCK DOUGLAS G	0800-0850MWF	CH116	03				
	004	BOCK DOUGLAS G	0800-0850MWF	CH117	03				
	005	BOCK DOUGLAS G	0900-0950MWF	CH113	03				
	006	BOCK DOUGLAS G	0900-0950MWF	CH116	03				
	007	BOCK DOUGLAS G	1000-1050MWF	CH111	03				
	008	BOCK DOUGLAS G	1000-1050MWF	CH112	03				
	009	BOCK DOUGLAS G	1100-1150MWF	CH111	03				
	010	BOCK DOUGLAS G	1200-1250MWF	CH109	03				
	011	BOCK DOUGLAS G	1200-1250MWF	CH112	03				
	012	BOCK DOUGLAS G	1200-1250MWF	CH116	03				
	013	BOCK DOUGLAS G	1200-1250MWF	CH117	03				
	014	BOCK DOUGLAS G	1300-1350MWF	CH117	03				
	015	RUNDLE ALBERT G	0800-0915TR	CH102	03				
	016	RUNDLE ALBERT G	1100-1215TR	CH303	03				
	017	INGRAM DIANA S	0800-0850MWF	CH103	03				
	018	HARRISON CHARLES R	1400-1450MWF	CH113	03				
	019	SMITH CALVIN N	1100-1150MWF	CH112	03				
	020	NORBERG JANET	1000-1050MWF	CH113	03				
	021	STAFF	0800-0915TR	CH117	03				
	022	OSEGUERA A ANTHONY	1400-1515TR	CH113	03				
	023	MCCLERREN BERYL F	1400-1515TR	CH111	03				
	024	ROGERS FERNE M	1530-1645TR	CH101	03				
	025	COFFEY JOHN L	1700-1815TR	CH111	03				
	026	ROGERS FERNE M	1230-1345TR	CH112	03				
	027	WILEY ROGER GLEN	1230-1345TR	CH111	03				
	028	WILEY ROGER GLEN	0930-1045TR	CH111	03				
	029	COFFEY JOHN L	1900-2015TR	CH112	03				
	031	WEST TERRY LEE	1400-1515TR	CH232	03				
	032	STAFF	1700-1815TR	CH113	03				
	033	STAFF	1900-2015TR	CH113	03				
	034	STAFF	1530-1645TR	CH109	03				
	035	STAFF	1500-1550MWF	CH109	03				
	036	STAFF	0800-0915TR	CARMAN	03				
	037	STAFF	1600-1715TR	CH116	03				
	038	STAFF	1900-2130V	CH211	03				
	039	STAFF	1500-1615MWF	CH101	03				
	040	STAFF	1630-1745MWF	CH109	03				
	041	STAFF	1900-2130M	CH111	03				
	042	STAFF	1900-2130T	CH221	03				
*SPC 1390 INTRO SP COMM	099	MERRITT FLOYD ERNEST	1230-1345TR	CH326	03				
SPC 1400 PARL LAW	001	WILEY ROGER GLEN	1400-1540T	CH116	01				
SPC 2100 LISTENING	001	WORTHEN THOMAS K	1100-1215TR	CH120	03				
SPC 2300 PERSUASION	001	HARRISON CHARLES R	0800-0850MWF	CH113	03				
	002	HARRISON CHARLES R	1100-1150MWF	CH113	03				
	003	NORBERG JANET	1300-1350MWF	CH116	03				
	004	NORBERG JANET	1500-1550MWF	CH116	03				
	005	SMITH CALVIN N	1400-1515TR	CH109	03				
	006	SMITH CALVIN N	0800-0915TR	CH112	03				
	007	ROGERS FERNE M	1700-1815TR	CH109	03				
SPC 2320 DISCUSSION	001	GARNER DONALD P	0900-0950MWF	CH111	03				
	002	GARNER DONALD P	1300-1350MWF	CH111	03				
	003	MCCLERREN BERYL F	0800-0915TR	CH121	03				
	004	STAFF	1100-1215TR	CH111	03				
	005	MCCLERREN BERYL F	1230-1345TR	CH201	03				
SPC 2340 REAS IN CONTROV	001	HARRISON CHARLES R	1300-1350MWF	CH113	03				
SPC 2520 INTRO MASS COMM	002	WEST TERRY LEE	1100-1215TR	CH113	03				
	001	HADWIGER KENNETH	0900-0950MWF	CH112	03				
	002	MCSWAIN J EARL	1200-1250MWF	CH113	03				
	003	HADWIGER KENNETH	1400-1450MWF	CH112	03				
	004	OSEGUERA A ANTHONY	0800-0915TR	CH220	03				
	005	OSEGUERA A ANTHONY	1230-1345TR	CH219	03				
	006	OSEGUERA A ANTHONY	1530-1645TR	CH102	03				
	007	WEAVER GERALD E	1530-1645TR	CH107	03				
SPC 2540 UNDERSTAND MEDIA	001	MCSWAIN J EARL	1400-1450MWF	CH120	03				
SPC 2550 BASIC BOCST SPCH	001	WOODDELL KEN L	1100-1240TR	CH117	03				
	002	WOODDELL KEN L	1530-1710TR	CH117	03				
SPC 2630 LANG/HUMAN COMM	#001	MCKEE MELANIE B	0800-0940TR	STYVNSON	03				
	#002	MCKEE MELANIE B	1530-1710TR	STYVNSON	03				
	003	STAFF	1400-1540TR	CH112	03				
	004	STAFF	1400-1540MWF	CH117	03				
	005	STAFF	1600-1740MWF	CH117	03				
*SPC 3020 APPL FORENSICS	001	STAFF	1600-1650MTWR	CH111A	01				
	002	STAFF	1600-1650MTWR	CH111A	02				
	003	STAFF	1600-1650MTWR	CH111A	03				
	004	STAFF	1600-1650MTWR	CH111A	04				
*SPC 3230 ADV PUBLIC SPKG	001	MERRITT FLOYD ERNEST	1100-1215TR	CH112	03				
	002	MERRITT FLOYD ERNEST	1530-1645TR	CH113	03				
*SPC 3300 INTERVIEW & CONF	001	INGRAM DIANA S	0800-0915TR	CH111	03				
	002	STAFF	0930-1045TR	CH116	03				
	003	STAFF	1230-1345TR	CH113	03				
*SPC 3400 TEACHING SPEECH	001	INGRAM DIANA S	1530-1645TR	CH103	03				
*SPC 3520 RADIO PRODUCTION	001	WEAVER GERALD E	1300-1505TR	CH117	03				
	002	WEAVER GERALD E	0900-1105MWF	CH117	03				
SPC 3530 FILM COMM	001	MEUMANN JOSEPH K	1500-1640MWF	LS301	03				
*SPC 3540 TV PRODUCTION	001	KOMRAD KARL-LUDWIG	0800-1005TR	B8139	03				
	002	OGLESBEE FRANK	1100-1305TR	B8139	03				
*SPC 3620 BOCST NEWS/SP EV	001	BENO KENNETH S	0900-1040MWF	B8139	03				
*SPC 3900 DIR FORENSIC ACT	001	INGRAM DIANA S	1230-1345TR	CH116	03				
SPC 3903 RHETORIC/WOMEN	001	NORBERG JANET	1100-1150MWF	CH116	03				
SPC 4030 SEM:BUS/PROF SPK	#001	MCKEE MELANIE B	1500-1640MWF	STYVNSON	03				
SPC 4170 ORAL COMM THEORY	001	WILEY ROGER GLEN	0800-0915TR	CH113	03				
*SPC 4275 INTERNSHIP	001	STAFF	ARR	MTWRF	ARR				
	003	STAFF	ARR	MTWRF	ARR				
	006	STAFF	ARR	MTWRF	ARR				
	009	STAFF	ARR	MTWRF	ARR				
	012	STAFF	ARR	MTWRF	ARR				
*SPC 4420 MEDIA SALES/ADV	001	MCSWAIN J EARL	1900-2130M	CH116	03				
SPC 4470 SMALL GROUP COMM	001	GARNER DONALD P	1200-1250MWF	CH111	03				
SPC 4540 TV DIRECTING	001	OGLESBEE FRANK	1300-1440MWF	B8139	03				
SPC 4750 ADV TH MASS COMM	001	HADWIGER KENNETH	1300-1350MWF	CH112	03				
SPC 4760 THEO INTERP COMM	001	GARNER DONALD P	1000-1050MWF	CH116	03				
SPC 4800 CONT AM PUBL AD	001	MCCLERREN BERYL F	1530-1645TR	CH111	03				
*SPC 4820 FUND PUBLIC REL	001	LADD MARTA J	1100-1150MWF	B8207	03				
SPC 4860 PSY OF SPEECH	001	SMITH CALVIN N	0930-1045TR	CH117	03				
*SPC 4920 CASE ST PUB REL	001	PARCELLS FRANK E	0930-1045TR	CH112	03				
SPC 5000 INTRO GRAD STUDY	001	OGLESBEE FRANK	0930-1045TR	CH113	03				
SPC 5010 BACKGD OF RHET	001	MERRITT FLOYD ERNEST	1600-1715MWF	CH113	03				
SPC 5220 SEM IN PUB REL	001	PARCELLS FRANK E	1900-2130T	CH116	03				
SPC 5450 NAT PROB/MAS COM	001	HADWIGER KENNETH	1900-2130R	CH116	03				
*SPC 5500 TECH FOR TA/SPC	001	PERKINS TERRY M	1000-1050T	CH109	01				
SPC 5520 ORG COMM	001	PERKINS TERRY M	1900-2130V	CH116	03				
*SPC 5950 THESIS	003	STAFF	ARR	MTWRF	ARR				
	006	STAFF	ARR	MTWRF	ARR				

*Enrollment limited to University Honors students
#Course meets in Carman Hall Study Area. Section limited to Carman Hall residents.
##Class meets in the Illinois Room in Stevenson Tower

STUDENT TEACHING					C		
COURSE DESCRIPTION		SECT.	INSTRUCTOR	MEETING TIME	BLDG/ROOM	R.	
STG 4000	ORIENT TO ST TCH	001	STAFF	ARR	MTWRF	ARR	01
STG 4001	TEACHING PRACT	001	STAFF	ARR	MTWRF	ARR	01
		002	STAFF	ARR	MTWRF	ARR	02
		003	STAFF	ARR	MTWRF	ARR	03
		004	STAFF	ARR	MTWRF	ARR	04
		005	STAFF	ARR	MTWRF	ARR	05
		006	STAFF	ARR	MTWRF	ARR	06
		007	STAFF	ARR	MTWRF	ARR	07
		008	STAFF	ARR	MTWRF	ARR	08
		009	STAFF	ARR	MTWRF	ARR	09
		010	STAFF	ARR	MTWRF	ARR	10
		011	STAFF	ARR	MTWRF	ARR	11
		012	STAFF	ARR	MTWRF	ARR	12
		013	STAFF	ARR	MTWRF	ARR	13
		014	STAFF	ARR	MTWRF	ARR	14
		015	STAFF	ARR	MTWRF	ARR	15
		016	STAFF	ARR	MTWRF	ARR	16