

Eastern Illinois University

The Keep

1958 Shows Programs

1958

Summer 8-6-1958

Can-Can

Little Theatre on the Square

Follow this and additional works at: https://thekeep.eiu.edu/little_theatre_1958_programs



Part of the [Theatre History Commons](#)

Recommended Citation

Little Theatre on the Square, "Can-Can" (1958). *1958 Shows Programs*. 7.
https://thekeep.eiu.edu/little_theatre_1958_programs/7

This Book is brought to you for free and open access by the 1958 at The Keep. It has been accepted for inclusion in 1958 Shows Programs by an authorized administrator of The Keep. For more information, please contact tabruns@eiu.edu.

Summer of Musicals

Grand Theatre—Sullivan, Illinois



ANDREA BLAYNE in

“CAN-CAN”

August 6 through August 10

Who's Who in the Cast . . .

ANDREA BLAYNE (La Mome Pistache) has been seen at the Grand as leading lady in eight musicals during the past two seasons. Miss Blayne made her first appearance last summer in Sullivan as Madam Ambassador Mrs. Sally Adams in *Call Me Madam* and remained in Central Illinois to do Fay in *Wish You Were Here* and Miss Adelaide in *Guys and Dolls*. This season she opened the 1958 Summer of Musicals as Babe in *The Pajama Game* and has created a wide variety of parts this summer which include Julie in *Show Boat*, Anna in *The King and I*, Madame Dubonnet in *The Boy Friend* and Ruth Winters in last week's production of *Plain and Fancy*. On Broadway Miss Blayne has been seen as Bianca in *Kiss Me, Kate* and as one of Tom Ewell's "Dream Girls" in *The Seven Year Itch*. Among the numerous stock companies which have claimed her time and talent during recent years are The Gateway Musical Playhouse in New Jersey, The Northland Playhouse in Michigan, the La Jolla Playhouse and LaGuna Beach Playhouse in California.

PAUL FLORES (Judge Aristide Forestier) was seen in the title role of *The King and I* and as Peter Reber in *Plain and Fancy* earlier this season at the Grand. Mr. Flores has appeared in 28 grand operas in leading companies throughout the country and has been heard at the St. Louis Muny Opera in such musicals as *Roberta*, *Oklahoma*, *Song of Norway* and *Gentlemen Prefer Blondes*.

RACHEL LEWIS (Claudine) is the outstanding choreographer-dancer-actress who has appeared at the Grand this season as Gladys in *The Pajama Game*, Ellie in *Show Boat* and Mazie in *The Boy Friend*. Last season Miss Lewis choreographed *Brigadoon* and *Can-Can* at Dayton, Ohio, and previous to that handled the same job on *The King and I* at Lambertsville and Camden, New Jersey. She has squeezed in television appearances on the Kaiser Aluminum Hour, the Julius LaRosa Show and on *As the World Turns*.

NORMAN BELKIN (Boris Adzinidzinadze) is a versatile young character actor and a veteran of a number of years in the theatre. Among the numerous roles which Mr. Belkin has portrayed are Mike in *Pal Joey*, Merman in *Happy Birthday* with Joan Blondell, Joe Horn in *Rain* with June Havoc and Doc in *Dream Girl* with Judy Holliday. He has been a favorite in many television shows as well as in radio and movies.

JOEL MUNCH (Judge Paul Marriere) has been a favorite at the Grand two full seasons and has appeared in 15 Grand Theatre productions to date. Last summer he appeared in a variety of parts ranging from Harry Beaton in *Brigadoon* to Chick Clark in *Wonderful Town*. In *Plain and Fancy* last week he was seen as the New Yorker Dan King and earlier this season he made outstanding appearance as Lord Brockhurst in *The Boy Friend* and as Pawnee Bill in *Annie Get Your Gun*.

L. W. McMullin Funeral Home

Dial 4100

Sullivan, Ill.

Compliments of

**SULLIVAN
SALE BARN**

AUCTION EVERY FRIDAY

Orris G. Lane
and

L. J. Hollonbeck

Dial 4125

Sullivan

GUY S. LITTLE, JR.
presents
COLE PORTER'S
"CAN - CAN"

Music and Lyrics by **COLE PORTER**

Book by **ABE BURROWS**

Directed by
Jerili Little

Musical Direction by
J. Richard Marshall

Choreography by
Jim Bell and Rhoda Levine

Settings and Lighting by
Thaddeus J. Gesek

Costumes by
Gail Neff

CAST

BAILIFF	Bob Fahey
POLICEMEN	Dick Stephens and Larry Hodges
JUDGE PAUL BARRIERE	Joel Munch
JUDGE ARISTIDE FORESTIER	Paul Flores
CLAUDINE	Rachel Lewis
GABRIELLE	Jeannie Hotard
MARIE	Betty Chambers
CELESTINE	Judy Runyon
HILAIRE JUSSAC	Art Austin
BORIS ADZINIDZINADZE	Norman Belkin
HERCULE	Bill Mitchell
THEOPHILE	Bob Gwaltney
ETIENNE	Bob Fahey
WAITER	Dick Stephens
LA MOME PISTACHE	Andrea Blayne
CAFE CUSTOMERS	Carolyn Bostic and Larry Hodges
JAILER	Marjorie Steinbrinck
MODEL	Jeannie Hotard
MIMI	Bettye Bowyer
SECOND	Jim Bell
PROSECUTOR	Bob Fahey

DANCERS—Rachel Lewis, Betty Chambers, Jeannie Hotard, Judy Runyon, Bettye Bowyer, Jim Bell, Dick Stephens, Bob Fahey, Jerry Taffinger and Bill Mitchell.

SINGERS—Carolyn Bostic, Dorothy Flores, Marjorie Steinbrinck, Joel Munch and Dancers.

ORCHESTRA—Eddie McCarty at the grand piano; J. Richard Marshall at the spinette; Rosann Passalacqua at the Hammond organ, and Ronald Franklin, percussion.

Wood Insurance and Realty Co.

INSURANCE

5 West Harrison
Sullivan, Illinois
Phone 3221

PICKEN OIL CO.

GASOLINE
KEROSENE
HEATING OILS
MOTOR OILS
TIRES
BATTERIES
ACCESSORIES

Sullivan, Illinois
Dial 3122

PRODUCTION STAFF FOR MR. LITTLE

STAGE MANAGER	Marjorie Steinbrink
ASSISTANT STAGE MANAGER	Bob Fahey
ASSISTANT SCENIC DESIGNER	Karl Benson
ASSISTANT CHOREOGRAPHER	Betty Chambers
PROPERTY MANAGERS	Carolyn Bostic and Joel Munch
THEATRE POSTER DISPLAYS	Dick Stephens
HEAD USHERS	Nancy Morrison and Marilyn Slover
BOX OFFICE	Marilyn Stubblefield, Katherine Livergood

Hammond Organ furnished by Hammond Organ Studios of Mattoon, 18th and Lafayette.

Special Thanks to the Best Clinic for use of its basement for dressing rooms.

COMPLIMENTS OF THE

A. and W. Drive-In

After the show drive in for fast service on all kinds of sandwiches and cold drinks.

Junction - Route 32 and 121

Phone 8518 Sullivan

When in Town
Eat at

THE CORNER CAFE

GOOD FOOD—WELL SERVED

NORTHEAST CORNER
OF THE SQUARE

SHASTEEN MOTOR CO.

AUTHORIZED FORD DEALER

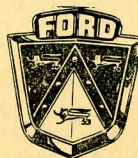

Dial 6142

14 N. Main St.

SULLIVAN, ILL.

"Y" Drive-In

Enjoy complete Dinner in Our Air
Conditioned Dining room.

Seat Capacity of 100.

Chicken Family Style every Wed.,
Thurs., Fri., Sat. and Sunday a
Speciality.

Phone 8808

Junction 121 - Route 32

Sullivan, Illinois

COMPLIMENTS OF

S. D. CUMMINS

HARDWARE

The Best Place To Buy Hard-
ware, Plumbing and Electrical
Supplies.

DAVE CUMMINS

ED HARGIS

SYNOPSIS OF SCENES

THE ENTIRE ACTION TAKES PLACE IN PARIS, 1893

ACT I.

- SCENE 1. CORRECTIONAL COURT
- SCENE 2. A STREET IN MONTMARTE
- SCENE 3. BAL DU PARADIS
- SCENE 4. PISTACHE'S OFFICE
- SCENE 5. BAL DU PARADIS
- SCENE 6. SIDEWALK CAFE
- SCENE 7. JAIL
- SCENE 8. THE ATELIER
- SCENE 9. THE STREET
- SCENE 10. QUATZ' ARTS BALL

ACT II.

- SCENE 1. THE ATELIER
- SCENE 2. THE CAFE
- SCENE 3. "LA BLANCHISSERIE"
- SCENE 4. THE STREET
- SCENE 5. ROOF OF "LA BLANCHISSERIE"
- SCENE 6. PRISON
- SCENE 7. COURT OF ASSIZES

QUALITY DRY CLEANING SERVICE

EVERY GARMENT CLEANED
AND PRESSED IS NOW DE-
LIVERED IN A FREE PLASTIC
BAG.

**Free Pick-up and
Delivery—Phone 4212**

WADE'S CLEANERS

East Side of Square
Sullivan, Illinois

Russell M. Harshman Company

Sullivan, Ill.

Phone 4235

Ready Mixed Concrete

Contractors

Basements, Walks and Drives

Foundations and Patios

Floors, Porches and Steps

SULLIVAN GRAIN COMPANY

ELEVATORS

East End Elevator	Sullivan
West End Elevator	Sullivan
Macon Grain Co.	Macon
Lake Fork Elevator	Mt. Pulaski

Grain - Coal - Cob Litter - Mulch

MUSICAL NUMBERS

ACT ONE.

Maidens Typical of France	Girls
Never Give Anything Away	Pistache and Girls
Q'est Magnifique	Pistache and Aristide
Quadrille	Dancers
Come Along With Me	Hilaire
Come Along With Me—Reprise	Boris and Hilaire
Live and Let Live	Pistache
I Am in Love	Aristide
Montmartre	Ensemble
Allez-Vous-En	Pistache

ACT TWO.

Never, Never Be an Artist	Boris, Hercule, Etienne, Theophile and Model
It's All Right With Me	Aristide
Every Man Is a Stupid Man	Pistache
Apache Dance	Dancers
I Love Paris	Pistache and Chorus
C'est Magnifique—Reprise	Aristide and Pistache
"Can-Can"	Pistache
Montmart	Entire Company

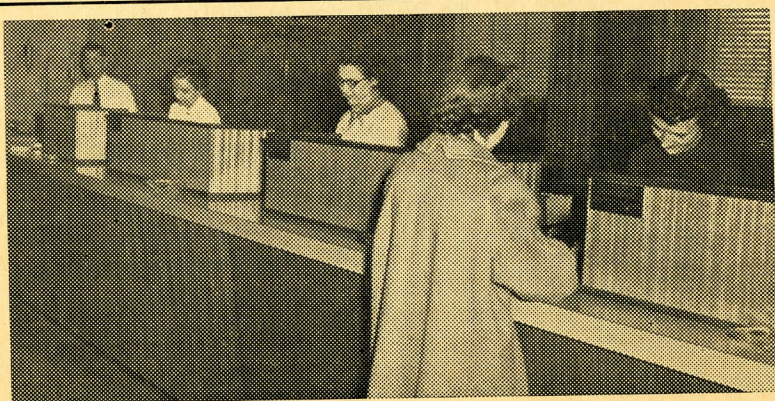

Hardware State Bank

LOVINGTON

ILLINOIS

Dependable Banking Service

Member of F. D. I. C.

NEXT WEEK!

featuring
Paul Flores
Guy Little
Jean Marshall
Art Austin



"A Wonderful Treat for the Whole Family"

Special Student Tickets available at half-price (on the \$2.20 tickets) on Wednesday and Thursday evenings. Children under five years old, admitted free on Wednesday and Thursday. All seats reserved: Wed., Thurs., Fri., and Sun., \$2.20, \$1.65 and 90c including tax. Saturday night only: \$2.50 and \$1.80.

ONLY THREE MORE GREAT MUSICALS TO SEE AT THE GRAND THEATRE THIS SUMMER

The Desert Song	Aug. 13-17
Damn Yankees	Aug. 20-24
Oklahoma	Aug. 27-31

Season Tickets for Summer of Musicals are Still Available!

Season Tickets on \$2.20 seats at a discount. TEN SHOWS FOR THE PRICE OF NINE—GOOD ANY NIGHT OF THE WEEK—\$19.80 including tax. Save up to 20%—Save \$5.20 over price of single tickets. These tickets may be used any way you wish—for one performance each week, all for one performance, etc. Order now for best seats. Make check payable to SUMMER OF MUSICALS. Please enclose stamped, self-addressed envelope for return of tickets. SPECIAL CLUB RATES AVAILABLE FOR CLUBS AND GROUPS OF 50 OR MORE. BOOKINGS ACCEPTED NOW FOR ORGANIZATION BENEFIT PERFORMANCES.

Tolly's Superway

Junction Route 32 and 121

IT IS A PLEASURE
TO SERVE YOU.

Open 7 Days - 8 A.M. - 9 P.M.

RHODES

LUMBER CO.

LUMBER ROOFING
CEMENT
PAINT HARDWARE

Phone 6299

1117 W. Jackson St.

Sullivan

First
National Bank
of
Sullivan

"Always A Friendly Welcome"

MEMBER F. D. I. C.