

The Little Theatre

"Central Illinois Only Professional Equity Music and Drama Theatre"

Seventh Season ★ Summer of Musicals and Drama

Newly Air-Conditioned and Decorated Theatre - On The Square - Sullivan



Guy S. Little, Jr. Presents

"CARNIVAL"

July 16th through July 28th, 1963

Guy S. Little, Jr.

PRESENTS

JERILI LITTLE CHARLES ABBATE RICHARD STADELMANN
EUGENE VAN HEKLE LILLIAN MALEK JOYCE O'NEIL

in

"CARNIVAL"

with

ROBERT GWALTNEY and JOHN KELSO

Music and Lyrics by
BOB MERRILL

Book by
MICHAEL STEWART

Based on Material by
HELEN DEUTSCH

Original Production Directed and Choreographed by Gower Champion and
Produced on Broadway by David Merrick

Musical Numbers and Dances Staged and Choreographed by

CHARLES ABBATE

Musical Direction by ELWOOD SMITH
Scenery and Lighting Designed by ANDREW GREENHUT

Production
Stage Manager
JOHN KELSO

Costumes
by
JESSIE

Costume
Co-Ordinator
ROD FERNANDEZ

Assistant
Stage Manager
HERBERT O'DELL

Assistant Musical Direction by EDDIE McCARTY

ENTIRE PRODUCTION DIRECTED BY GUY S. LITTLE, JR.

CAST

Jacquot	CHARLES ABBATE
Madam Schlegel	LILLIAN MALEK
Grobert	JOHN KELSO
Roustabouts	ROBERT BALABAN, KEN McGLON, DAVE PHILLIPS and ALEX GREGORY
Harem Girls	ALICE SHASTEEN and BETSY SPECK
Bear Girl	JOAN BRANDZEL
Princess Olga	MARLENE KOGAN
Clowns	BRAD SMITH, DENNIS DOBSON and SUZY McGREGOR
Strongman	JIM SWANICK
Gladys Zuwicki	LEONA SHAPIRO
Gloria Zuwicki	NANCY RYMAN
Gypsy Fortune Teller	MARY ABBOTT
Aerialist	HOWARD WEINER
Tall Woman	ANN HILL and CRAIG WATSON
Armless Woman	BARBARA KURLAN
Marco The Magnificent	EUGENE VAN HEKLE
The Incomparable Rosalie	JOYCE O'NEIL
Greta Schlegel	MARILYN McLENDON
Lili	JERILI LITTLE
Paul Berthalet	RICHARD STADELMANN
Blue Birds	LEONA SHAPIRO, CHERYL MASTERSON and KAY ARNOLD
First Card Girl	ALICE SHASTEEN
Dr. Glass	ROBERT GWALTNEY
Acrobats, Jugglers and others	Dianne, Nancy and Randy Lehner, Tim and Michael Burk, Barbara and Linda Shepherd and Candy Reynolds
Orchestra:	ELWOOD SMITH, EDDIE McCARTY, HAL FAIRWEATHER

"CARNIVAL" is presented through arrangements with
Tams-Witmark Music Library, NYC

MOTEL MILROY

Routes 121 and 32 — Sullivan — Phone 3122

REISACHER REXALL DRUGS

SECOND DOOR WEST OF THEATRE

Lanvin
Rubenstein
Faberge
Max Factor
Tussy

Bonne Bell
Shulton
Revlon
Yardley
DuBarry

The Embassy

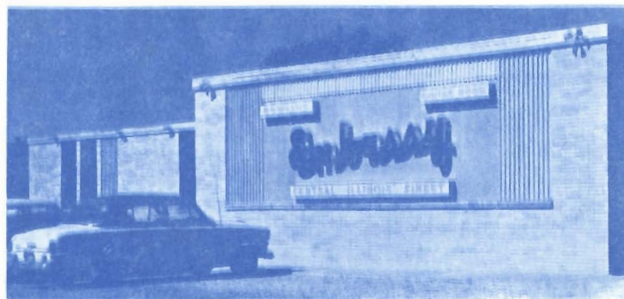

DINING ROOM

COCKTAIL LOUNGE

Intersection 133 and 45

ARCOLA, ILLINOIS

Private Dining Room for Parties

WEEK DAYS — 5:00-9:30

SATURDAYS — 5:00-11:00

SUNDAYS — 12:00- 8:30 (or after theatre with reservations)

RESERVATIONS — Phone Arcola 268-4949

Central Illinois' Finest

Compliments of



HENDRIX BOTTLING CO.

MATTOON, ILLINOIS



SULLIVAN GRAIN CO.

ELEVATORS

EAST END ELEVATOR Sullivan
WEST END ELEVATOR Sullivan
MACON GRAIN CO. Macon
Grain - Cob Litter - Mulch

SHASTEEN

MOTOR COMPANY

FORD CARS — FORD TRUCKS
SALES and SERVICE
14 N. Main Sullivan, Ill.
Phone 6142

Russell M. Harshman Co.

Sullivan, Ill. Phone 4235
READY MIX CEMENT
CONTRACTORS

Basements, Walks, Drives, Foundations
and Patios, Floors, Porches and Steps

S. D. CUMMINS

Sullivan's Oldest Hardware Store
Paints, Electrical
Supplies, Plumbing
Phone 3123
East Side of Square

Compliments of

Brown Shoe Co.

Sullivan, Ill.

WADE'S

DRIVE-IN CLEANERS

SHIRT FINISHING ● COLD STORAGE AVAILABLE ● WE ALSO CLEAN CARPETS

Phone 4212

WARD'S FURNITURE

"The More You Buy,
The More You Save"

Inquire about a
"Share the Profit" card.

Compliments of the Sullivan Fashion Shop

On the Southwest Corner
of the Square

WHERE YOU WILL FIND THE
LATEST IN LADIES' APPAREL



9 West Jefferson
We Give S&H Green Stamps

Open—

8-6 Monday, Tuesday, Wednesday
8-9 Thursday and Friday
8-7 Saturday

REED'S

Sullivan Greenhouse

Say It With Flowers

Exclusively Flowers

Phone 4210 and 4216

THE LITTLE THEATRE

TICKETS ON SALE NOW FOR ALL PERFORMANCES

Reserve Your Seats At the Box Office During Intermission or After The Show
Or Call 2441 in Sullivan from 9:00 a.m. until 10:30 p.m. for Reservations.

June 25-30

MARJORIE LORD

Danny Thomas' TV wife in
"BLITHE SPIRIT"



July 2-7

BERNARD GRANT

Dr. Fletcher from "The Guiding Light" in
"CRITIC'S CHOICE"



July 9-14

MARGARET TRUMAN

in
"LATE LOVE"



July 16-28

TWO WEEKS!

The Delightful B'way Musical
"CARNIVAL"



July 30-Aug. 11

ROSEMARY PRINZ

Penny from "As The World Turns" in
"THE UNSINKABLE MOLLY BROWN"



Aug. 13-18

FORREST TUCKER

("The Music Man") in
"THE RAINMAKER"



Aug. 20-25

EDWARD EVERETT HORTON in

"MISS PELL IS MISSING"



Aug. 27-Sept. 1

MR. AND MRS. PAT O'BRIEN in

"DEAR RUTH"

Sept. 3-8

PETER PALMER

in
"THE TENDER TRAP"
with music

COMMUNITY INDUSTRIES, INC.



Liquid...

FERTILIZER

FREE SOIL TESTING



PLAID STAMPS



AYARS' STATE BANK

MOWEAQUA, ILLINOIS

"Where People Are More
Important Than Money"

Rhodes Lumber Co.

Lumber—Roofing
Cement—Paint—Hardware

1117 W. Jackson Street Sullivan, Ill.

P. N. HIRSCH & CO.

DEPARTMENT STORE

Complete Line of Clothing
For the Entire Family

SOUTH SIDE OF SQUARE

A F C O

Heating — Air Conditioning

Engineered Heat, Inc.

18 West Harrison

Sullivan

Phone 3176—Night 8129

KEN'S SUPERWAY FOOD STORES

Serving Moultrie and Macon Counties

Route 121
MT. ZION, ILLINOIS

435 South Hamilton Street
SULLIVAN, ILLINOIS

Lehman I.G.A. Jividen

EVERYDAY — LOW FOOD PRICES

111 North Hamilton

Sullivan, Illinois



Invites You To Consider

**The North Gateway
To The
Kaskaskia Valley**

In Your Industrial Expansion Plans

CALL SULLIVAN 2551 OR WRITE
IN COMPLETE CONFIDENCE

First National Bank

OF SULLIVAN

MEMBER F.D.I.C.

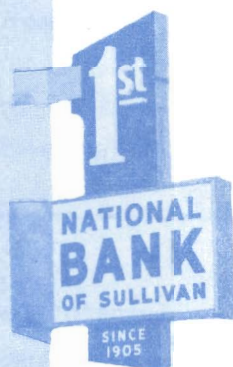

FIRST NATIONAL BANK

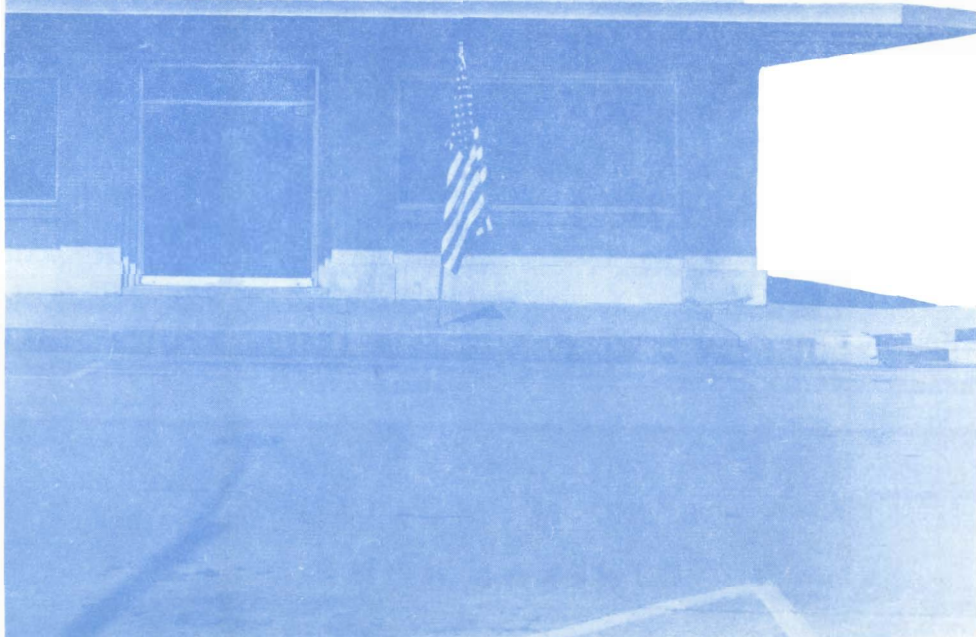



NORMA'S Style Shoppe

North Side of the Square
Sullivan, Illinois

BRANCH STORES
LEILA'S — Kenny, Ill.

NORMA'S NO. 2
157 N. Water, Decatur

KAY'S
312 N. Water, Decatur

Quigle's

Fashions For The Home

Furniture - Carpet - Drapes

329 N. Main—Decatur
1621 Charleston—Mattoon

Courtesy of
Sangamon Ammonia

Division of W. R. Grace and Co.
DECATUR, ILL.

**ANHYDROUS AMMONIA
IS THE BEST
FERTILIZER INVESTMENT
YOU CAN MAKE.**

Lovington Plant	Sullivan Plant
Phone 873-4470	Phone 4121

Who's Who In The Cast . . .



JERILI LITTLE appeared in the first production at The Little Theatre in 1957 as Meg in **BRIGADOON**. Since that time she has played a great variety of roles including Nellie in **SOUTH PACIFIC** with Bruce Foote, Isolde in **TUNNEL OF LOVE** with Eddie Bracken, Gladys in **PAL JOEY** with Ruth Warwick and Louise in **GYPSY** with Margaret Whiting.

In addition to appearing in **CRITIC'S CHOICE** and **CARNIVAL** this season, Jerili will direct **LATE LOVE** with Margaret Truman. She directed **ROBERTA** in 1957 and **CAN-CAN** and **THE DESERT SONG** in 1958.

LILLIAN MALEK last appeared in Sullivan as Mae in **THE PAJAMA GAME**, the opening show of the 1958 season at the Grand. More recently, Miss Malek has appeared on Broadway with Bert Parks in **THE MUSIC MAN**. Her stock credits include roles at leading theatres in **BYE BYE BIRDIE**, **DAMN YANKEES** with Julie Newmar, and **AUNTIE MAME** with Gypsy Rose Lee. She has appeared on **THE RED SKELTON SHOW** on TV and as the Fortune Teller in **THE SKIN OF OUR TEETH**. This summer, Lillian will be seen as Betty Chumley in **HARVEY**, Madam Arcati in **BLITHE SPIRIT** and Mrs. Colby in **LATE LOVE**.

ROBERT GWALTNEY appeared in all the Summer of Musical productions during the first four seasons in Sullivan. He returns to The Little Theatre this summer to appear as Dr. Chumley in **HARVEY**, Dr. Glass in **CARNIVAL** and Dr. Bradman in **BLITHE SPIRIT**—three very different doctors! In addition he will be seen as Billy in **LATE LOVE**, and Oscar in Edward E. Horton's pre-B'way tryout of **MISS PELL IS MISSING**. Mr. Gwaltney's extensive theatrical experience includes such television work as an American Heritage play entitled **SHADOW OF A SOLDIER**.



**L. W. McMULLIN
FUNERAL HOME**

DIAL 4100

SULLIVAN, ILLINOIS

INSURANCE CLAIMS

—can be handled without red tape or delay when
you insure with your local independent agent.



WOOD INSURANCE AND REALTY CO.

7 West Harrison Street

Sullivan, Illinois

Who's Who In The Cast . . .



EUGENE VAN HEKLE is an honor graduate of the Goodman Memorial Theatre. He has appeared in AUNTIE MAME on Broadway and on tour with Constance Bennett and Sylvia Sidnev. Off-B'way audiences have seen him in CAPACITY FOR WINGS, TROJAN TRILOGY and most recently in Edward Albee's FAM AND YAM. Eugene has been on the production staff of some of B'way's brightest shows including MY

FAIR LADY, MUSIC MAN and CAMELOT. At The Little Theatre this summer, Eugene will be seen as Dr. Sanderson in HARVEY, Charles in BLITHE SPIRIT, Matthew in LATE LOVE and Marco in CARNIVAL.

MARGARET GATHRIGHT first appeared on Broadway in THE GIRLS AGAINST THE BOYS with Bert Lahr, Nancy Walker, Dick Van Dyke and Shelly Berman. Since then, New York audiences have seen Miss Gathright in TENDERLOIN with Maurice Evans, KEAN with Alfred Drake and I CAN GET IT FOR YOU WHOLESALE with Lillian Roth. Although her B'way credits have all been in musicals, Margaret will appear in four straight plays at The Little Theatre this season including Kelly in HARVEY, Ruth in BLITHE SPIRIT, Ivy in CRITIC'S CHOICE and Janet in LATE LOVE. Off-B'way has claimed the versatile Miss Gathright in THE THREEPENNY OPERA and RUSSELL PATTERSON'S SKETCH BOOK while her summer stock engagements have included leading roles in FIORELLO, CAN-CAN, CALL ME MADAM and CAMINO REAL. Just before coming to Sullivan, Margaret completed a six weeks engagement at Number One Fifth Avenue.



Hardware State Bank

Lovington, Ill.

Always

Courteous Service

Moultrie County News

Moultrie County's

Leading Newspaper



Creative Printing

Offset and Letterpress

12 W. Jefferson St.

Phone 5255

Everything to Build Anything
Gauger Lumber Co.

CONGRATULATIONS

MR. & MRS. GUY LITTLE, JR.

We extend our Best Wishes for your 7th year presenting to the public the "Summer of Musicals."



State Bank of Arthur

STATE BANK OF ARTHUR

A Full Service Bank

Join Our

"Hit A Hundred Contest"

(Ask for Official Entry Blanks)

SMORGASBORD

Swickard's Townhouse

EAST SIDE OF SQUARE

Steaks, Shrimp, Spaghetti and Pizza

Open 6:00 a.m. to 11:00 p.m.

Sunday 10:00 a.m. to 7:30 p.m.

All New Air-Conditioned Dining Room

CALL 4190 FOR RESERVATIONS



Producer Guy S. Little, Jr.

Welcomes You To

The Little Theatre

It was in July of 1957 that Guy S. Little, Jr. first brought Broadway to Sullivan. In only six years The Little Theatre has become one of the outstanding theatres in the summer stock world. It is the only professional Equity music and drama theatre between Chicago and St. Louis and one of the few theatres in the country that presents a stock season of the latest B'way musicals and plays on a proscenium stage in an air-conditioned, indoor theatre. The intimate Little Theatre has 500 seats with excellent sight-lines and acoustics. In the past six seasons, some fifty top productions have been presented at The Little Theatre. Patrons come from over a hundred miles to the north, south, east and west of Sullivan to enjoy an evening or matinee of outstanding musical and dramatic entertainment. Such outstanding stars as Margaret Whiting, Jack Haskell, Ruth Warrick, Eddie Bracken, Bruce Foote and Annamary Dickey have appeared on The Little Theatre's stage during recent seasons. The Little Theatre has been completely decorated in red, gold and white with enlarged rest rooms, box office, a new balcony and additional air-conditioning. Now well established with Midwest audiences and considerably enlarged in scope, The Little Theatre launches its seventh and most exciting season, presenting ten outstanding musicals and plays featuring stars from Broadway, Hollywood, and TV.

Combine the Finest in
Entertainment with the
Finest in Food

THE BLUE MILL

Decatur, Illinois

Famous for Steaks

THE OLD HEIDELBERG

STEAK HOUSE

ARTHUR, ILL.

For Reservations Phone 113

GENE TITUS JEWELRY

Watches — Diamonds
Jewelry — Silver
China

Watch - Clock - Jewelry Repairing
Phone 8301

MARJEZ'

Beauty Salon

The Stars Use Our Coiffures
We'll Be just as meticulous
with you.

CALL 5198

402 S. Worth

Sullivan

ELZY'S FLOWERS

AND GIFTS

412 S. Hamilton

Route 32

Call 5202 in Sullivan

**Souvenir Programs
On Sale
In Lobby**

"Your Health is Our Business"

Hulbert's

NEXT DOOR TO THEATRE

ALSO BETHANY

Soda Fountains
Bethany Phone 153

Before, at Intermission or After the Show
Sullivan Phone 3200

Harden's Cafe

Under New Management
First Door West of Theatre

Air Conditioned
Dining Room Service

Special Sunday Dinners



Compliments of



Myers Oil Company

Your Local Shell Dealer

We Give S&H Green Stamps

U. S. Grant Motor Inn

Route 16 — Downtown Mattoon

ALL NEW REBEL ROOM

COCKTAILS — FOOD SERVICE UNTIL 11 P.M.

BUFFET IN DINING ROOM

Friday and Saturday Nights, Sunday Noon

After the Show, Meet the Cast at

JIBBY'S

THE SPOT FOR FUN

STEAKS — PIZZA

SANDWICHES and DRINKS

ONE BLOCK NORTH OF SQUARE

Who's Who in the Cast . . .

RICHARD TADELMANN (Paul) started his career acting in summer stock and as a chorus member with the N. Y. City Center Opera Company. Since then he has appeared with the Lyric Opera of Chicago, Grant Park, WGN Radio and concert series throughout 43 states and Canada. Dick appeared opposite Dody Goodman in WONDERFUL TOWN in Milwaukee and appeared in LEAVE IT TO JANE in Chicago. Next week at The Little Theatre, he will be featured as Johnny in THE UNSINKABLE MOLLY BROWN.

CHARLES BBATE (Jacquot) returns to Summer of Musicals as choreographer as well as performer for his third season in Sullivan. His debut at The Little Theatre in 1961 as Richard Miller in TAKE ME ALONG met with great praise from audiences. At Chicago's Goodman Memorial Theatre, Chuck has performed and choreographed dances in THE TAMING OF THE SHREW, WOYZECK, THE IMAGINARY INVALID and DINNY AND THE WITCHES. On tour, he has performed the role of Bobby in THE BOY FRIEND for USO. Last summer, Chuck was extremely well received by audiences as Will Parker in OKLAHOMA! with Peter Palmer, Hugo in BYE, BYE BIRDIE, the Prince in THE KING AND I and as Yonkers in GYPSY with Margaret Whiting. He has spent a busy winter appearing in various revues at the Del Prado Hotel in Chicago and Fazio's in Milwaukee. Before returning to Sul-

livan, Chuck appeared with Monique Van Vooren in CAN-CAN at the Swan Theatre in Milwaukee.

JOYCE O'NEIL (Rosalie) is making her first appearance in Sullivan in CARNIVAL. Joyce has appeared in opera, musical comedy and plays in the Chicago and Milwaukee areas and throughout the Midwest. Her operatic roles have included Mimi in LA BOHEME and Violetta in LA TRAVIATA. She has appeared as Nettie in CAROUSEL, Miss Holyrold in BELL, BOOK AND CANDLE and Rosemary in PICNIC among many other roles. Just before coming to Sullivan, Joyce appeared in YOU CAN'T TAKE IT WITH YOU in Chicago and N.Y. with Edgar Bergen.

JOHN KEHO (Grobert) returns for his third season in Sullivan. Just before returning to Sullivan John produced, directed and appeared in a review presented at The Crystal Palace in St. Louis. John's roles with Summer of Musicals have included Ali in OKLAHOMA!, Mayor Shinn in THE MUSIC MAN and Father Grieg in SONG OF NORWAY. At the Crystal Palace, he has been seen in MAJOR BARBARA, A WALK ON THE WILD SIDE and THE BOY FRIEND. John also served as s. age manager and aide-de-camp to such notables as Gypsy Rose Lee and Jack E. Leonard. Earlier this summer, John appeared with Joe E. Brown in HARVEY and directed CRITIC'S CHOICE.

Place: The outskirts of a town in Southern Europe.

MUSICAL NUMBERS

ACT I

- | | | |
|-----|-----------------------------|---------------------------------------|
| 1. | "Direct from Vienna" | ROSALIE, SCHLEGEL AND CARNIVAL PEOPLE |
| 2. | "A Very-Nice Man" | LILI |
| 3. | "Fairylnd" | PUPPETS |
| 4. | "I've Got to Find a Reason" | PAUL |
| 5. | "Mira" | LILI |
| 6. | "Sword, Rose and Cape" | MARCO AND ROUSTABOUTS |
| 7. | "Humming" | ROSALIE AND SCHLEGEL |
| 8. | "Yes, My Heart" | LILI AND ROUSTABOUTS |
| 9. | "Everyone Likes You" | PAUL |
| 10. | "Magic, Magic" | MARCO, ROSALIE AND LILI |
| 11. | "Tanz Mit Mir" | THE BLUEBIRD GIRLS |
| 12. | "Carnival Ballet" | LILI, CARNIVAL PEOPLE, TOWNSPEOPLE |
| 13. | "Mira" Reprise | LILI |
| 14. | Theme from "Carnival" | LILI AND PUPPETS |

ACT II

- | | | |
|-----|--|-----------------------------|
| 1. | "Yum Ticky" | LILI AND PUPPETS |
| 2. | "The Rich" | LILI AND PUPPETS |
| 3. | Theme from "Carnival" Reprise | LILI AND PUPPETS |
| 4. | "Beautiful Candy" | LILI, PUPPETS AND VENDORS |
| 5. | "Her Face" | PAUL |
| 6. | "Grand Imperial Cirque De Paris" | JACQUOT AND CARNIVAL PEOPLE |
| 7. | "I Hate Him" | LILI |
| | "Her Face" Reprise | PAUL |
| 8. | "Grand Imperial Cirque De Paris" Reprise | CARNIVAL PEOPLE |
| 9. | "Always, Always You" | MARCO AND ROSALIE |
| 10. | "She's My Love" | PAUL |

PRODUCTION STAFF FOR MR. LITTLE

Coming To The Little Theatre . . .

July 30 through August 11

Two Weeks!

Rosemary Prinz

Penny from "As The World Turns"
in



THE UNSINKABLE MOLLY BROWN

Music & Lyrics By MEREDITH WILLSON

with
**RICHARD
STADELMANN**



★ ★ ★ ★ ★ ★ ★ ★



August 13 through August 18

To replace "The Rainmaker" which has
been cancelled because of the B'way Mus-
ical Version opening this fall.

ANN B. DAVIS

"Schultzy" from Bob Cummings Show and
co-star of the Keefe Braselle Show in

"Everybody Loves Opal"

Hilarious Comedy—To Delight
The Whole Family!

Tickets purchased for "The Rainmaker" may be
used for "Opal" or may be exchanged or refunded.

EXTRA ADDED ATTRACTION

Two Performances Only!

Monday, August 5th and Monday, August
12th at 8:15

"The Boy Friend"

TICKETS NOW AVAILABLE FOR ALL PRODUCTIONS

MAKE YOUR RESERVATIONS NOW FOR NEXT WEEK'S
PRODUCTION OR CALL 2441 IN SULLIVAN.