

1-10-1986

Daily Eastern News: January 10, 1986

Eastern Illinois University

Follow this and additional works at: http://thekeep.eiu.edu/den_1986_jan

Recommended Citation

Eastern Illinois University, "Daily Eastern News: January 10, 1986" (1986). *January*. 5.
http://thekeep.eiu.edu/den_1986_jan/5

This is brought to you for free and open access by the 1986 at The Keep. It has been accepted for inclusion in January by an authorized administrator of The Keep. For more information, please contact tabruns@eiu.edu.



MICHAEL SITARZ / Photo editor

An hour before add/drops began Thursday, students were already gathered in the Union walkway awaiting a chance to modify, lighten or

untangle their spring semester schedules. Some, such as the student in front, put the waiting time to good use.

Add/drop wait pays benefits

Two who 'camp out' rewarded with classess they needed

By JEAN WRIGHT
Campus editor

Some people are just gluttons for punishment, especially those that confuse waiting to get into add/drops with waiting for Springsteen tickets to go on sale.

Sophomores Eric Platou and John Stein went to "camp out" to be first to get into the add/drops line at 11:45 a.m. Tuesday but were kicked out of the University Union only to return at 6 a.m. where they waited outside until the doors opened at 7 a.m.

But the wait was far from over. Once inside the Union, they had to wait until 1 p.m. for the doors to add/drops to open.

"At seven in the morning I was sixth in line," Platou said. "There was a guy ahead of us that had been there since five in the morning with blankets and everything."

Stein said he waited outside to get first in line because it was a "must situation."

Stein, a speech and journalism major, said he must get all of his requested classes or he will not graduate in four years.

"I was first in line for the speech table and it wasn't 20 seconds before there was a whole line of people behind me," Stein said. "It was really a do or die situation for me to get all of my classes."

Assistant Registration Director Dave Sardella said scheduling went "pretty well."

"Students seem to have full loads now," he said. "Now they're looking for the good times."

Sardella could not give an exact figure for the number of students who participated in add/drops Wednesday and Thursday but speculated that there were "hundreds."

Both Platou and Stein echoed what other students were saying: add/drops should not be held on a class day.

"Since we start classes on Wednesday, they should have add/drops on Monday to give us a couple of days to do it," Platou said.

Sardella couldn't say whether add/drops goes smoother on class days or not. "It's the old calender thing," he said. "It's worked both ways."

Add/drops will continue from 1-3:30 p.m. Friday in the Union Ballroom.

CAA passes 'Holocaust' seminar

By MIKE BURKE
Staff writer

A senior seminar for honors students that had originally been voted down, entitled "The Holocaust," was approved during the Council on Academic Affairs meeting Thursday.

The CAA overturned their original decision, making way for the course to be offered during the four-week intersession of summer school beginning this May.

"The Holocaust" was voted down by the council in December, but has since been restructured. The restructured course passed by a 9-1 vote.

Student CAA member Anthony Brunsvold cast the sole vote opposing the senior seminar. Brunsvold said he felt the amount of material covered in the class, as indicated in the course outline, was not sufficient enough to warrant the awarding of four credit hours.

"The Holocaust" examines the effects on individuals and nations due to the systematic

destruction of European Jews by the Nazis from 1933 to 1945.

When first proposed, the course was to be taught over two summer school sessions, dividing the credit hours equally between the two. At that time, several council members disapproved, fearing the possibility of a student receiving two credit hours without completing the course.

However, Herb Lasky, director of the honors program, told the council that the credit hours were divided between the two sessions for reasons of clarity on a student's transcripts.

That disapproval by some council members prompted a tie vote and the course failed to get CAA approval. That vote, however, was rescinded later by the council after the course was restructured in order to be offered, in entirety, over one session of summer school.

Also at the meeting, initial steps were brought out as to how Eastern plans to deal with one aspect of a (See CAA, page 7A)

Parking plan OK'd, will be in use 'soon'

Lights needn't be left on

By PAMELA LILL
Government editor

Plans for the 15-minute parking spaces have been finalized and signs for the new spaces will go up as "soon as the grounds people can put them in," Campus Police Chief Tom Larson said Thursday.

However, because of some reservations about requiring students to leave their car lights on, that part of the plan has been eliminated.

Larson said Monday that 15-minute parking plan was not ready to be implemented because he wanted to discuss certain parts of the policy with Housing Director Lou Hencken and Student Body President Floyd Akins.

Larson said he had "difficulty with the concept of leaving the parking lights on" because if a student found after using one of the spaces that his battery was dead, the university could perhaps be held liable.

After meeting with Hencken and Akins, Larson said they decided it would "not be in the best interests of the university or the students" to require parking lights be left on.

Akins presented the proposal to the Residence Hall Association last December for approval after Hencken and Larson approved the idea.

Although Larson had earlier said that enforcing 15-minute parking might also be a problem, Akins said Thursday that the spaces will be "carefully monitored" and that he didn't feel "anybody is going to abuse the privilege."

Larson added that having the parking lights left on "really wouldn't help us any more in monitoring." In addition, having to leave the parking lights on "could cause damage to someone's vehicle," Larson said.

The 15-minute spots will be located "as conveniently to the front doors (of residence halls) as possible," Larson said.

Signs will be put up by Carman Hall, the Triad, in front of Stevenson and four on the south end for Andrews, Lawson, Taylor and Thomas, he said. A parking space already exists for Pemberton Hall, Larson added.

Although some RHA members voted against the plan last December because they thought it would reduce the number of spaces available to students living in residence halls, Akins said the 15-minute parking will only exist where spaces were unreserved.

The new 15-minute spaces are on a "trial-basis" this semester, Akins said. "If it gets abused, they'll (students) lose it," he added.

Inside

Scales of justice

Whether it's a fad, an obsession, or just a healthy habit, dieting is one of Eastern's, er, 'heaviest' pasttimes. Read all about it in the Verge.

see second section

Rock 'n' roll

University Board is bringing the hard-hitting John Cafferty and the Beaver Brown Band to Lantz gymnasium for an 8 p.m. performance on Jan. 24.

see page 3

AMCU opener

Eastern's men's basketball team will open its 1986 AMCU-8 schedule Saturday with a road contest at Northern Iowa.

see page 12

Associated Press
State/Nation/World

U.S. sees 'end of road' in Libya; Shultz hints at military action

Shuttle plans still up in the air

CAPE CANAVERAL, Fla.—Engineers removed a pencil-size sensor from a stuck valve Thursday and NASA said it will try for a seventh time Friday to launch the remodeled space shuttle Columbia on its first flight in more than two years.

The launch has been postponed six times since Dec. 18 and, with rain and clouds forecast for Friday morning, it could be a record seven delays for the shuttle program.

"We are optimistic we will be able to find a hole (in the clouds)," said NASA spokesman Hugh Harris. The launch period extends from 6:55 a.m. to 9:33 a.m. EST.

Hopes of launching on Thursday were dashed before the countdown could start when technicians found a valve stuck open in a fuel line in one of Columbia's three main engines.

Study says AIDS hurts economy

CHICAGO—The nation's first 10,000 cases of AIDS will cost more than \$6.3 billion in hospital fees and lost income, says a study believed to be the first to estimate economic impact of the deadly disease.

Researchers were not trying "to put a dollar figure on a life, which seems kind of heartless, but (to show) that this is a loss that everybody shares," said public health specialist Ann M. Hardy of the national Centers for Disease Control in Atlanta.

"It's not just these health-care costs that are important, but we're losing people in the prime of their lives," Hardy, who led the study, said in a telephone interview Wednesday.

Toxic-shock risk the lesser evil?

CHICAGO—Using an over-the-counter contraceptive sponge linked to toxic-shock syndrome may be less dangerous than not using it because other contraceptive methods and pregnancy also pose risks, a public-health physician says.

"Withdrawal of the sponge from the market or non-use by consumers is not warranted by the available data," said Dr. Arthur L. Reingold of the national Center for Disease Control in Atlanta.

"Women need to be aware of the risks and benefits associated with the various forms of contraception. . .and then make an informed choice," he said in an editorial.

WASHINGTON (AP)—Secretary of State George P. Shultz said Thursday that the United States is near the "end of the road" in applying economic pressure on Libya and would consider using force, if necessary, to counter terrorism.

Libyan leader Col. Moammar Khadafy, meanwhile, ridiculed President Reagan as a "useless actor" and attacked the United States as "stinking" and "rotten," saying he will do whatever he can to end the U.S. military presence in the Mediterranean.

"We are preparing to use the means that will be effective and are necessary," Shultz said at a news conference dominated by the escalating U.S. effort to tame Khadafy.

"Force may not be the best means, but it may be necessary," he said.

Shultz announced, meanwhile, that he was sending his deputy, John C. Whitehead, to Europe to try to persuade U.S. allies to support

the American campaign to isolate Libya economically.

With rising emotion, he suggested that the Europeans, who have been dragging their feet, should look at the photographs of the mayhem at the Rome and Vienna airports after terrorists struck at the check-in counters of El Al, Israeli airline, and other carriers.

"Other countries should take a good look, good hard look," Shultz said.

Khadafy, at a news conference Thursday in Tripoli, said economic sanctions will have no effect on his nation. He scoffed at the U.S. position as "silly and emotional. . .looked down upon by the international community."

Refusing to give up hope of support from allies, Shultz said "people's thinking is moving, it's dynamic." He said Whitehead, a former New York investment banker, would explain the U.S. view and be "as persuasive as he can."

Reagan calls for budget overhaul

WASHINGTON (AP)—President Reagan, who has been frustrated by the government's budget-writing process since coming to Washington five years ago, will ask Congress in his State of the Union address to put its economic house in order, administration officials said Thursday.

The officials, speaking on the condition they not be identified, said Reagan will use the Jan. 28 speech to present his vision not just for 1986 but for the closing years of the century and spell out what he believes still needs to be done.

Completing work on an overhaul of the income tax system, which the president proposed in last year's State of the Union address, will be a top priority, the sources said.

But they said Reagan also wants to tell Congress that the complex budget-writing

process it adopted more than a decade ago may be redrawn if the government is to keep its own promise of balancing the budget by 1991.

One administration official described the current process as "a shambles" and said Reagan is tired of trying to work within constraints.

The president has tried unsuccessfully to win approval of a constitutional amendment to prohibit the government from spending more than it takes in and a measure that would give the president the power to veto individual spending items in appropriations bills without having to veto the entire bill.

The sources said the White House budget office and top Reagan aides are searching for new ideas for overhauling the existing system.

DEPRESSED
 YOU SAY THERE'S NO CUTIE
 THAT CALLS YOU A BEAUTY?
 NO ONE TO CALL YOU THEIR OWN?
 WELL YOU'VE GOT ONE LAST RUB,
A JIMMY JOHN'S SUB!
 OR A HUG FROM YOUR MAMA BACK HOME
JIMMY JOHN'S
GOURMET SUBS
 "WE'LL BRING 'EM TO YA"
345-1075

PANTHER LOUNGE
Pitchers
 \$1.50 1-4 pm
 \$2.00 4-8 pm
Pool Tournament
 Sat. 1 pm



**The most exciting
 few hours
 you'll spend all week.**

Run. Climb. Rappel. Navigate. Lead.
 And develop the confidence and
 skills you won't get from a textbook.
Enroll in Army ROTC
 as one of your electives. Get the facts
 today. **BE ALL YOU CAN BE.**
 Add ROTC to your schedule
 Any questions contact
Captain Miller at 581-5944

ARMY RESERVE OFFICERS' TRAINING CORPS

The Daily Eastern News

The Daily Eastern News is published daily, Monday through Friday, in Charleston, Illinois during the fall and spring semester and twice weekly during the summer term, except during school vacations or examinations, by the students of Eastern Illinois University. Subscription price: \$15 per semester, \$5 for summer only, \$28 for all year. The Daily Eastern News is a member of the Associated Press, which is entitled to exclusive use of all articles appearing in this paper. The editorials on Page 4 represent the majority view of the editorial board; all other opinion pieces are signed. Phone (217) 581-2812. The Daily Eastern News editorial and business offices are located in the North Gym of the Buzzard Building, Eastern Illinois University. Second class postage paid at Charleston, IL 61920. USPS002250. Printed by Eastern Illinois University, Charleston, IL 61920.

NEWS STAFF

Editor in chief Dave McKinney	Assistant Sports editor Dan Verdun
Managing editor Kevin McDermott	Verge editor Lisa Albarran
News editor Lori Edwards	Art director Becky Michael
Associate news editor Lisa Green	Advertising manager Tracy Poland
Editorial page editor Amy Zurawski	Asst. advertising manager Kathy Keyth
Activities editor Michelle Mueller	Sales manager Cherie Suessen
Administration ed. Julie Cambria-Brechbill	Promotions manager Kelly Griffin
Campus editor Jean Wright	Marketing manager Jeanne Gurtowski
City editor Jim Allen	Student business manager Wendy Crickman
Government editor Pamela Lill	Editorial adviser Mike Cordts
Photo editor Michael Sitarz	Publications adviser David Reed
Sports editor Jeff Long	

NIGHT STAFF

Night editor Pamela Lill	Photo editor Michale Sitarz
Wire editor Kevin McDermott	Sports editor Dan Verdun

John Cafferty performance set for Jan. 24

By DEBBIE PIPPITT
Staff writer

The hard-hitting rock-n-roll of John Cafferty and the Beaver Brown Band will fill Lantz Gym at 8 p.m. Jan. 24.

The opening act for the band will be "Flash Kahan."

Ceci Brinker, assistant director of student activities, said the University Board concert committee had looked into several bands that would be available to perform on that date and also fit the concert budget.

Brinker said the concert committee started the search for an early spring semester performance last November.

Dave Shaw, administrative assistant to the concert committee, said the William Morris agency, Cafferty's agent, contacted the UB in December, expressing an interest to perform at Eastern.

Shaw said the cost of the performance will be \$8,000 plus \$1,000 for the opening act.

A "good ballpark figure" for the total cost of the concert, including advertising and labor, is around \$10,000, Shaw said.

Brinker said, "We wanted a band that would appeal to the students."

Opening for the Beaver Brown Band is Flash Kahan, a relatively unknown group.

However, Shaw said, "The William Morris agency is the 'grandad' of the agencies. I would not think they would get a band that was just sprouting."

Because of the popularity of the Beaver Brown Band, both Brinker and Shaw are optimistic for a good turnout.

Since Lantz's seating capacity is 5,200, Brinker would like to see a crowd of at least 2,500 to 3,000.

"We would be pretty pleased," she said.

Shaw said, "I expect to do real well. We're not looking to make money, but just to break even."

Brinker added that the band had a recent album out called "Tough All Over," which will probably help bring in some fans.

John Cafferty and the Beaver Brown Band is probably best known for their platinum album for the movie "Eddie and the Cruisers."

Their new album contains such hits as "Tough All Over," "C-I-T-Y," and "Small Town Girl."

Cafferty also did a cut from the "Rocky IV" soundtrack called, "Hearts on Fire," which will be released in January.

Tickets are \$6 with a student ID and \$8 for the public. Students must also present their ID with the ticket to get into the concert.

Tickets went on sale Thursday at the Union ticket office and will be on sale between 9 a.m. and 3 p.m.

Tickets are also available at Mazuma Records, 1406 Sixth St., and Mr. Music in Mattoon.

Shaw said any student interested in helping promote the concert should call the Student Activities Office at 581-3829.

Credit no-credit deadline Friday

The application deadline for taking a class credit/no credit is Friday, according to Registration Director Mike Taylor.

Taylor said students can stop by and pick up the cards outside of the Registration Office, located in the south basement of McAfee Gymnasium.

Credit/no credit was passed by the Council on Academic Affairs in 1983 and was first used for the summer 1985 session.

Students receive credit if they earn an A, B or C in the class. Students receive no credit if they earn a D or F.

Courses excluded from the credit/no credit option are university requirements, required professional education courses, senior seminars and courses which apply to the student's major.



MICHAEL SITARZ / Photo editor

Rites of spring

Karen Ream, left, Helen Simon, center, and Lisa Skul wait in the add/drop line Thursday. Several

hundred students braved the lines in an attempt to find options for their scheduled classes.

AB approves money for Players trip

By BILL DENNIS
Staff writer

The Apportionment Board on Thursday gave \$1,038 to the Players, Eastern's acting group, to compete at the American College Theater Festival at Northern Illinois University.

Theater instructor J. Sain said he was pleased with the amount, although it is \$404.50 less than the \$1,442.50 originally requested.

"I think that's great," Sain said when contacted after the meeting. "The AB has always been very fair to us."

The cut included \$304.50 from the \$654.50 requested for food and \$100 requested for gasoline.

Instead, the board decided to give the Players \$350 for food, \$10 for each student per day. The seven Players will be in DeKalb for five days for the competition.

Bill Clark, AB advisor and Union area head, warned members about setting a specific amount for items, including food, because other school organizations would expect the same amount when

they make their requests for funding.

"As we go into the budgeting period, we are going to have to treat equals as equals," Clark said. "If we are willing to give (the Players) \$10, other organizations will expect the same."

Board chairman Ann Hasara said groups that are asking for money to compete for the school should receive more consideration than groups traveling for other reasons. Clark agreed with Hasara.

"You also have to realize that when student government or the University Board (travels) they are on a retreat or are going to a convention," Clark said. "These people (Players) are going to a competition. They are not a club."

Also, the gasoline money was cut from the request because board members said that gasoline is included in the 20-cent-per-mile charge for the use of a vehicle from the motor pool.

"The \$100 for gas is not a great deal to me," he said. "I was given wrong information at the motor pool." Sain said he was told that he would have to pay for gas in addition to the 20-cent-per-mile fee.

Shoplifting hearing delayed further

By LARRY SMITH
Staff writer

A preliminary hearing Thursday for Eastern basketball players Jerry Strickland and Cornelius "Jay" Taylor was granted another continuance until 9 a.m. Tuesday.

Strickland, 19, and Taylor, 18, were arrested and charged with retail theft Dec. 26 for allegedly stealing \$15 worth of film from Wilb Walkers, 505 W. Lincoln Ave.

Basketball Coach Rick Samuels suspended the pair from team trips to Hawaii and Northeast Louisiana,

because he said they had indicated to him they did it.

They both attend Eastern on full athletic scholarships and have been reinstated.

Samuels posted bail for the two after he reached an agreement with their parents to be reimbursed.

Taylor, a 6-foot-2 freshman from East Aurora, has played in eight games averaging 8.4 points and 3.5 rebounds a game.

Strickland, a 6-foot-4 sophomore forward from Meridian Mounds, has played in six games and averages 3 points and 1.2 rebounds a game.

Transmitter installation nearing completion

By MICHELLE MUELLER
Activities editor

The Radio-TV Center is getting closer to its goal of over-the-air television broadcasts.

Construction workers are preparing to install a \$226,370 television transmitter in room 126S of Buzzard Building, said John Beabout, Radio-TV Center director.

The transmitter is scheduled to arrive in March, he said.

Two air-conditioning units will also be installed to handle the heat generated by the transmitter, which will put out 50,000 watts of effective radiated power.

Room 126S already contains the radio transmitter, which has been in place since the end of spring semester last year. Over-the-air radio broadcasts began last July.

Eventually, Beabout said, the room will serve as a master-control room for operation. A semi-soundproof wall, now under construction, will reduce the noise and the heat created by the transmitter.

Beabout said having both transmitters in the same building as the station will be convenient.

"In a lot of instances the transmitter is miles from the station," he said.

Room 126S was chosen because it's close to the tower. A transmission feed line must run from the transmitter to the antenna on the tower. A long feed line loses signals more easily than a short one, Beabout said.

Both the radio and television antennas are on the same tower and the transmitters are in the same room, which saves money, Beabout said.

Editorials represent the majority opinion of the editorial board

The Daily Eastern News
Friday, January 10, 1986

Chicago Bears beating path for Super Bowl win

Although the Super Bowl Shuffle may have appeared a little premature, it looks like the Chicago Bears may well be on their way to donning Super Bowl rings.

After a 15-1 regular season record and one playoff win under their belts the Bears will face the Los Angeles Rams Sunday in the second game of their Super Bowl quest.

It all began with the season's first game that produced a 38-28 win over the Tampa Bay Buccaneers that saw quarterback Jim McMahon pass for his first two touchdowns of the season.

The Bears were unstoppable until Dec. 3 when Miami gave the team its only season loss on Monday night football. The 38-24 loss crushed the team's hope to be the first undefeated National Football League team since the Dolphins finished with no losses in 1972.

However, Miami wasn't a total waste. During the game, running back Walter Payton became the first in NFL history to gain 100 yards rushing in eight straight games.

The Bears' clinched the NCF Central Division title when they routed the Dallas Cowboys 44-0 Nov. 17.

The Bears' defense, which is rated number one in the NFL for the second consecutive year, is responsible for much of Chicago's success by holding many teams to very few yards.

And no one will forget William "Refrigerator" Perry's rookie year. He became an overnight success after catching a touchdown pass in front of millions of fans on Monday night football.

As evidence of the Bears' winning season, nine players have been named to the Pro Bowl including Payton, McMahon, tackle Jim Covert, strong safety Dave Duerson, middle linebacker Mike Singletary, defensive ends Richard Dent and Dan Hampton, outside linebacker Otis Wilson, and center Jay Hilgenberg.

After the Bears' fantastic 1985 season and the disappointing loss in the second round of playoff games last year, Chicago deserves a Super Bowl champion.



Stereotype brings bruising remarks

Stereotypes are rampant on college campuses. Nerds, dumb jocks and socialites all are part of prejudices held by college students. But since I've come to Texas Tech, I've been bombarded with sly remarks about my dorm and how I'm not a member of fraternity. Apparently I'm not member of the "in" crowd.

I decided in February to go to Tech and sent my dorm application to Tech in March. I applied for Murdough, Weymouth and Coleman. I was bound to get one of the three. Little did I know come summer, when I got my dorm reservation, that I'd get to live in Sneed.

From that day on, all I hear is jokes about "the dorm ghetto," better known as the Bledsoe, Gordon and Sneed residence halls. The verbal abuse started when I told my friends which dorm I was assigned to live in. My friends who were assigned to live in one of the more popular "in" dorms were not impressed with my living arrangements. "Sneed? That place stinks, You got the worst dorm on campus," I was told.

When I came to the Lubbock for the first week of school, many mixers were taking place. Eager to participate in the activities, I asked a girl to dance and she accepted. Later on, she found it important to know where I lived in Lubbock. Not realizing how quickly I was about to be stereotyped, I replied honestly that Sneed was my new home. That was the last I saw of that girl.

The prejudice toward Bledsoe, Gordon and Sneed is uncalled for and typical of some stereotypes that float around Tech.

The involvement in fraternities and sororities is yet

Crossview:

Brian Marczynski

another status symbol considered necessary to be part of the "in" crowd at Tech.

Some fraternity members do not care to see talking to a non-member.

There are advantages of not being in a fraternity or sorority which are overlooked. More time to yourself, not paying dues and freedom to do what you want on a weekend all are advantages non-members have.

The same holds true for students living in Bledsoe, Gordon and Sneed. Even though Bledsoe, Gordon and Sneed are older dorms, they make up for it in many other ways. The rooms may not be air-conditioned, but we have much more room compared to the sardine cans the "in" crowd lives in.

But most of all, the people at BGS make living in the "getto" a unique experience. The atmosphere is not as stuffy as the "in" dorms, and there's never any worry about what fraternity you're in, what clothes you're wearing or how much money you have to spend.

I'm hopeful that many of the students can drop these biased opinions. If being a part of the "in" crowd calls for me to have stereotypes like these, I don't need to be "in"—I'd just as soon be "out."

—This column's author, Brian Marczynski, is a staff writer of the University Daily of Texas Tech University, Lubbock, Texas.

Eastern speaks:

This week's question was asked by Michael Clark, and photos were taken by Larry Peterson.

How 'bout them Bears?



Lisa Lindsey
Psychology
Sophomore
They're great, and I love them!"



Lisa Zavada
Freshman
Sociology
"I think they're going to win the Super Bowl."



John Lonergan
Freshman
Pre-business
"Doing great."



Dean Filandrinos
Grad student
Zoology
"You're asking the wrong person. I'm a Miami Dolphins fan."

Wall Street's sudden drop no cause for big concern

Losses mean little compared to past gains

NEW YORK (AP)—The sudden drop in the stock market Wednesday and Thursday from record highs may have raised some unsettling questions about Wall Street's high hopes for the economic outlook this year.

But analysts in the financial world contend that the sell-off came as neither a big surprise nor a cause for great concern, viewed in the perspective of how far and how fast stock prices rose in the last few months.

The higher the market soared in recent weeks, they say, the more vulnerable it became to any sort of disappointment like the abrupt rise in interest rates that touched off the selling Wednesday.

"Considering the gains we've had, we've given up relatively little," said Newton Zinder, a veteran of more than two decades as a market analyst for E.F. Hutton & Co. "The market was very extended."

And President Reagan is so confident that the Dow Jones industrial average will rise again, he's taking bets on it, White House spokesman Larry Speakes said in Washington.

"The stockmarket will go up and he's taking bets on July 1st—will it be up or down from the present," Speakes said.

When the Dow Jones industrial average, the oldest and best known measure of stock price trends, fell 39.10 points Wednesday, it nominally

“Considering the gains we've had, we've given up relatively little. The market was very extended.”

—Newton Zinder
E.F. Hutton market analyst

” broke the record for a single-day decline of 38.33 points set in the midst of the Great Crash of 1929.

But the two events were not even close to comparable on a percentage basis. Wednesday's decline amounted to 2.5 percent of the average's value, while the Oct. 28, 1929, drop was 12.8 percent.

In Thursday's trading, the Dow Jones industrials fell a further 8.38 points to close at 1,518.23.

From last Sept. 20 through Tuesday's close, the Dow had climbed 267.76 points with scarcely a pause along the way. The drop on Wednesday knocked out less than 15 percent of that gain.

From August of 1982 to their recent highs, the market value of more than 5,000 stocks increased from just over \$1 trillion to more than \$2 trillion, as measured by an index calculated by Wilshire Associates of Santa Monica.

Concert slated for Sunday

By VICKY WOLSTENHOLME
Staff writer

A guest artist recital featuring mezzo-soprano Donna Bruno, a 1979 Eastern graduate, will be at 3 p.m. Sunday at Dvorak Concert Hall in the Doudna Fine Arts Center.

Music instructor Robert E. Snyder said Bruno was asked to perform because she is developing a reputation as one of the finest young singers in the United States.

"We like to have our graduates come back here and perform," Snyder said.

"We like to show other music students that there is potential to make it in the music business if they work hard at it.

"Donna is a fine vocalist who has a

beautiful voice. She is even in the process of trying out with Beverly Sills in New York City, and her career is also rising upwards," he said.

The recital will consist of Poulenc's "Banalites," Bernstein's "La bonne," Granados' "Canciones Amatorias," and songs by Purcell, Rossini and Schumann. Bruno will be accompanied by music instructor Alan Aulabaugh.

While Snyder was unsure of what type of turnout to expect, he said, "I suppose there will be a modest number of people to attend the recital.

"At some recitals we may have around a hundred people attend to others with a couple hundred who attend," Snyder said.

The recital is free and open to the public.

Union Board sets meeting dates

Eastern's Union Board Thursday scheduled dates to review the Union's operating budget.

The board will meet Jan. 22, 23, 29, 30 and Feb. 5 and 6. The Wednesday meeting will be conducted from 5 to 7 p.m., and Thursday meetings will be conducted from 3 to 7 p.m.

The final budget will be presented to

Verna Armstrong, vice president for finance and administration, for consideration.

Union Board Chairman Bill Clark said part of the board's responsibility is to review the Union budget, make any recommendations and send it to Armstrong for approval.

Textbook library starts regular hours Friday; students without books may still get them

The Textbook Library, located in the south end of Pemberton Hall, resumes its regular hours Friday.

The regular hours for the library are from 8 a.m. to 4:30 p.m., Director Richard Sandefer said.

Sandefer said students must present their validated ID or paid fee card to receive their books.

Students are not required to pick up

their books during the first week of classes, he said. They can be obtained anytime during the semester with the proper identification.

In attempt to alleviate waiting in long lines, Sandefer said past years have shown the times with the least amount of traffic to be from 8 to 9:30 a.m. and after 4 p.m.

LOSE 20 UGLY POUNDS!

CUT OFF YOUR HEAD OR TRY MY SUBS INSTEAD.

JIMMY JOHN'S GOURMET SUBS

"I'LL BRING 'EM TO YA"

345-1075

CHECK OUT EASTERN'S **TED'S** ENTERTAINMENT CENTER
TWO BLOCKS NORTH OF PAGE ONE

COUPON

TONITE "BLACK ROSE" featuring Kevin Chronic and John Robinson
Top 40 Rock-n-Roll

75¢ 16 oz OLD STYLE 85¢ Amaretto Stone Sour \$1 Calvert and Coke 16 oz. glass Budweiser

GET IN FREE 8-10 w/coupon

COUPON

SATURDAY'S BAND "9th STREET" TOP 40 ROCK-n-ROLL featuring... former members of "Zachery Bass"

85¢ — gin & vodka collins — Rum & Coke 75¢ 16 oz OLD STYLE \$1.00 Budweiser

GET IN FOR \$1.00 from 8-10 w/coupon

COUPON

IN CONCERT



EASTERN ILLINOIS UNIVERSITY BOARD PRESENTS

JOHN CAFFERTY & THE BEAVER BROWN BAND

WITH SPECIAL GUEST FLASH KAHAN

Friday, Jan. 24, 8:00 PM

Lantz Bldg. Eastern Ill. Univ.

(RESERVED SEATING)





E.I.U. Students \$6.00
ID must be presented at door
Public \$8.00 Union Ticket Office
Weekdays 9-3 PM. 581-5122
Mazuma and Mr. Music

★ Looking for something you lost? ★
Lost/Found ads run FREE for three days
★ For Information, Call 581-2814 ★

\$1 ALL TIMES **WILL ROGERS 2**
 D'TOWN CHARLESTON • 345-9222



They lived the adventure of a lifetime.

Steven Spielberg presents

YOUNG SHERLOCK HOLMES

A PARAMOUNT PICTURE **PG-13**

FRI./SAT. NITE 7:00 • 9:15 / SAT./SUN. MAT. 2 PM
 SUN. THRU THURS 7:30 ONLY



Deep in the jungles of Africa...

Richard Chamberlain

King Solomon's Mines

The adventure of a lifetime

CANNON RELEASING CORPORATION **PG-13**

FRI./SAT. NITE 7:10 • 9:10 / SAT./SUN. MAT. 2 PM
 SUN. THRU THURS 7:30 ONLY

TIME 1 2
 DOWNTOWN MATTOON • 235-3515



SPIES LIKE US

CHEVY CHASE • DAN AYKROYD **PG**

FRI./SAT. NITE 5:05 • 7:05 • 9:05 / SAT./SUN. MAT. 2:05 PM
 SUN. THRU THURS. NITE 5:05 AND 7:05

"THE FILM IS SCARY...

Clever special effects

...Fast and nerve-

racking...

Startling!"

Janet Maslin, THE NEW YORK TIMES

"FUN FOR

HORROR

FANS...

Bits of satiric

humor, scare

effects and

a surprise

ending."

Archer Winsten, NEW YORK POST



A Nightmare ON ELM STREET-2 FREDDY'S REVENGE

A ROBERT SHAYE Production "A NIGHTMARE ON ELM STREET, PART 2: FREDDY'S REVENGE" Starring MARK PATTON - KIM MYERS ROBERT RUSLER - Special Appearances by CLU GULAGER and HOPE LANGE and ROBERT ENGLUND as FREDDY KRUEGER

R RESTRICTED UNDER 17 REQUIRES ACCOMPANYING PARENT OR ADULT GUARDIAN

Written by DAVID CHASKIN - Produced by ROBERT SHAYE - Directed by JACK SHOLDER

FROM **NL** NEW LINE CINEMA

© New Line Cinema Corp. MCMLXXXV

FRI./SAT. NITE 5:10 • 7:10 • 9:10
 SUNDAY NITE 5:10 AND 7:10
 SAT. AND SUN. MATINEE 2:10 PM

CINEMA **3**
 DOWNTOWN MATTOON 258-8228

SYLVESTER STALLONE
ROCKY IV

MGM/UA

PG



FRI./SAT. NITE 5:10 • 7:10 • 9:10 / SAT./SUN. MAT. 2:10 PM
 SUN. THRU THURS. NITE 5:10 AND 7:10

\$200
 ALL SHOWS BEFORE 6PM DAILY



They're back again...

The **JEWEL of the Nile**

PG TWENTIETH CENTURY-FOX

FRI./SAT. NITE 5:00 • 7:00 • 9:00 / SAT./SUN. MAT. 2:00 PM
 SUN. THRU THURS. NITE 5:00 AND 7:00

STARTS TONITE!

Meet Sam Quint...
 Stealing from him is the biggest mistake you can make.



\$200
 ALL SHOWS BEFORE 6PM DAILY

TOMMY LEE JONES
BLACK MOON RISING

NEW WORLD PICTURES

presented by DOUGLAS CURTIS & JOEL B. MICHAELS Production
 A HARLEY COKLISS Film TOMMY LEE JONES BLACK MOON RISING
 LINDA HAMILTON ROBERT VAUGHN RICHARD JAECKEL BUBBA SMITH
 Music by LALO SCHIFRIN Story by JOHN CARPENTER Screenplay by JOHN CARPENTER
 and DESMOND NAKANO and WILLIAM GRAY Produced by JOEL B. MICHAELS
 & DOUGLAS CURTIS Directed by HARLEY COKLISS

NEW WORLD PICTURES © 1985 New World Pictures. All Rights Reserved.

R RESTRICTED UNDER 17 REQUIRES ACCOMPANYING PARENT OR ADULT GUARDIAN

FRI./SAT. NITE 5:05 • 7:05 • 9:05
 SUNDAY NITE 5:05 AND 7:05
 SAT. AND SUN. MATINEE 2:05 PM

CAA from page 1

recent decision by the Illinois Board of Higher Education.

The IBHE has decided to impose statewide college admission requirements beginning in 1990. However, that decision allows each university to admit those students who do not meet the new requirements "provisionally."

Eastern has raised its admission requirements for 1988, and Edgar Schick, vice president of academic affairs, told the council that the university would begin admitting students on a "provisional" basis that year.

Schick asked the CAA to recommend several of its members to serve on a committee, along with a group of administrators, that will determine what those provisions will eventually be.

"There are a whole range of different possibilities as to what we might come up with," Schick said.

One alternative might be to require students admitted provisionally to complete those general education requirements Eastern now has.

FREE SMELLS
JIMMY JOHN'S GOURMET SUBS
 "WE'LL BRING 'EM TO YA"
345-1075

HORSEBACK RIDING

\$5⁰⁰ per hour

ARK CORRAL

Open: Fri., Sat., Sun. and Mon.
 9 am to Dusk

Moonlight rides available includes inside fire...

1-268-3717

10 weeks Till Spring Break:

SHAPE UP! at

E. L. Krackers Instructor:

Cindy Harris M-Thurs

4:00 and 5:15 Sunday 4:00

\$16 per month

\$50 per semester

Starts Jan. 13th

CALL 581-5655

GateWay LIQUORS

East Side PACKAGE



CHILLED
Black Tower
 LIEBFRÄUMLICH and
Lancer's ROSE
 750 ML
2⁹⁹

SALE PRICES EFFECTIVE
 FRIDAY-SATURDAY & SUNDAY

Malibu and Bacardi RUM
 750 ML
5⁹⁹



Walker's CANADIAN and Walker's TEN HIGH
 750 ML
4⁴⁹



Liquore AMARETTO
 750 ML
3⁹⁹



Kahlua COFFEE LIQUEUR
 750 ML
8⁹⁹



J&B SCOTCH
 750 ML
8⁹⁹



E&J BRANDY
 750 ML
5²⁹



Shranks SCHNAPPS
 Root Beer
 Watermelon
 Grapefruit
 Peach
 750 ML
3⁹⁹



Aristocrat GIN & VODKA
 1.75 Liter
7⁹⁹



Gallo TABLE WINES
 1.5 Liter
2⁴⁹



Smirnoff VODKA
 750 ML
4⁹⁹



NORDIK WOLF LIGHT
 FROM SWEDEN
 6 PACK NR'S
3⁹⁹



ICE COLD Old Style
 12 PACK NR'S
3⁶⁹

EVERYDAY LOW PRICES ON LONG NECKS
 FULL CASE - 24 BOTTLES



Bud & Bud Light Miller Miller Lite Coors & Coors Lite **10¹⁹**
Stroh's Pounder **11⁹⁹**
Busch **9⁵⁹**
Old Style **7⁹⁹**
Old Mil **6⁴⁹**
Hamms **5⁹⁹**
Blatz **4⁹⁹**
Red, White & Blue **4⁷⁹**



Seagram's COOLER
 CHILLED
 4 PACK
2⁹⁹

Official Notices

Official Notices are paid for through the Office of University Relations. Questions concerning notices should be directed to that office.

Writing Competency Examination

Undergraduates: To satisfy graduation requirements for the Bachelor's degree at Eastern Illinois University, you must pass the Writing Competency Examination. Register to take this examination after you have completed sixty semester hours (junior standing) and have credit for both English 1001 and 1002. Register in person from 8:00 to 11:30 and 1:00 to 4:00 at Testing Services, 208 Student Services Building; bring your EIU ID and \$5.00 for the fee. The first of the two examinations scheduled this semester will be given on 6 March. The registration deadline is 20 February and that also is the last day that you may cancel your registration and have your fee refunded. (Register early to be assured of obtaining one of the 544 seats available.)

Passing the Writing Competency Examination is a graduation requirement as stated on page 40 of the 1981-82 catalog, page 43 of the 1983-84 catalog, and page 45 of the 1985-86 catalog.

H.C. Bartling, Dir.
Testing Services

Testing Services Schedule of Local Examinations Spring 1986 CONSTITUTION

Date: Feb. 6*—Registration Deadline: Jan. 30
Date: Mar. 13—Registration Deadline: Mar. 6
Date: Apr. 17—Registration Deadline: Apr. 10

\$2.00 fee for retake only.
*Afternoon and evening testing.

HEALTH COMPETENCY

Date: Apr. 1—Registration Deadline: Mar. 21—Fee: \$2.00
Writing Competency Date: Mar. 6—Registration Deadline: Feb. 20
Date: Apr. 15—Registration Deadline: Apr. 1
Fee for Writing Competency is \$5.00.

Bring your EIU ID and fee to 208 Student Services Building to register for an exam.

H.C. Bartling, Dir.
Testing Services

Spring Refund Deadlines

The last day to cancel Spring classes and receive a full refund was Friday, January 3.

The last day to withdraw from Spring classes and receive a partial refund (all fees except insurance) is Wednesday, January 22, 3:00 p.m.

The last day to WITHDRAW FROM THE UNIVERSITY and receive a 50% refund is Wednesday, February 5, 3:00 p.m.; 50% of all fees and tuition paid—except insurance—will be refunded.

Michael Taylor, Dir.
Registration

Spring Dependent Insurance

Students who have our Student Accident and Sickness Insurance for spring semester and who desire to purchase Spring semester coverage for their dependent should obtain an application from Student Health Insurance Section, Student Services

Building, East Wing, and make payment prior to 3:30 p.m. January 22, 1985 at the Cashier's Office in the Business Office. Cost for Spring Semester 1986 dependent coverage is:

Spouse—\$45.00
EACH Child—\$36.00

Please note: Even though you have purchased spouse and/or dependent insurance coverage, spouse and dependents are not entitled to use the Pharmacy or Health Services with the purchase of this insurance.

Joyce Cinq-Mars
Insurance Clerk

Interdisciplinary Minor in Bus. Ad.

At the beginning of Fall Semester, 1986, all students interested in pursuing an Interdisciplinary Minor in Business Administration must make application at the College of Business Office of Undergraduate Studies in Business, Blair Hall 101.

Ted Ivarie
Dean

Part-time Health

Spring Semester students who are registered for 9, 10, 11 hours as resident student may purchase Student Accident & Sickness Insurance for the semester by obtaining an application from Student Health Insurance, Student Services East Wing, and making payment prior to 3:30 p.m. January 22, 1986 at the Cashier's Window in the Business Office. Those students who had the insurance fall semester and wish continuous coverage should

make payment before January 7, 1986.

Joyce Cinq-Mars
Insurance Clerk

Student Insurance Refund

Students who can provide evidence of having health insurance equal or better than the EIU Student Sickness and Accident Insurance may request a "Petition for Insurance Refund" form from Student Health Insurance Student Services East Wing. January 22, 1985 is the last date these petitions will be accepted for Spring Semester 1985.

Joyce Cinq-Mars
Insurance Clerk

Grade Change Appeals

Appeals to change assigned grades must be initiated by the students through the appropriate instructors within four weeks after the start of the grading period following the one for which the contested grades are recorded. The deadline for Fall Semester 1985 grade change appeals is Wednesday, February 5, 1986.

James Martin
Registrar

Application for Graduation

Applications and reapplication for graduation for Spring Semester 1986 must be accomplished no later than the deadline of 4:30 p.m. on Friday, January 17, 1986. The necessary forms are available in Records Office.

James Martin
Registrar

Full-Time Student Academically

In order to be considered a full-time student academically a student must carry at least 12 semester hours each semester and at least 6 semester hours during a summer term. For any number of semester hours less than 12 during a semester and 6 during a summer term a student is considered a part-time student academically. This is the rule by which Records Office certifies students as full-time to such agencies as Social Security, Good Student Discount, etc. If you have questions concerning any of this, please contact Records Office.

James Martin
Registrar

Student Information Changes

When changes occur, errors are detected, or information is missing in the following basic student information items, please report them to the offices indicated:

Housing Office—local and/or home address and telephone number;

Student Academic Services—residency status, degree, major, advisor;

Records Office—social security number, name, classification, marital status, or any other changes or additions not covered above.

Samuel J. Taber, Dean
Student Academic Serv.

Constitution Examination

The Constitution Examination will be given in the afternoon and evening on Thursday, 6 February 1986 in the Grand

Ballroom. Register in person at Testing Services, 208 Student Services Building; bring your EIU ID and, if you are retaking the exam, \$2.00 for the fee. The registration deadline for this exam is Thursday, 30 January.

If you fail this examination, you may repeat it as many times as necessary to pass. However, this is the last time the examination will be offered this semester.

H.C. Bartling, Dir.
Testing Services

Credit/No Credit, Audit Deadlines

The deadline for requesting a class be Credit/No Credit grading status is Friday, January 10—TODAY—at 4:30 p.m.

The deadline for requesting a class be Audit grading status is Wednesday, January 15, 4:30 p.m.

A student must be enrolled in a class before requesting either Credit/No Credit or Audit grading status.

Michael D. Taylor
Dir., Registration

Adds

The deadline for adding a Spring class is January 10—TODAY. Add classes in the Union Ballroom between 1:00 and 3:30 p.m.

Michael D. Taylor
Dir., Registration

Senior Placement Registration

Anyone who expects to finish the requirements for a degree by the end of the Summer Term, 1986, who has not registered for placement should attend one of the meetings listed below:

Any Degree Without Teacher Certification

Monday, January 13—4:00 p.m.—Charleston/Mattoon Room, University Union

Tuesday, January 14—3:00 p.m.—Charleston/Mattoon Room, University Union

Wednesday, January 15—2:00 p.m.—Arcola/Tuscola Room, University Union

Any Degree With Teacher Certification

Tuesday, January 14—9:00 a.m.—Arcola/Tuscola Room, University Union

Wednesday, January 15—3:00 p.m.—Arcola/Tuscola Room, University Union

Friday, January 31—Noon—Arcola/Tuscola Room, University Union

If placement registration is delayed one year beyond graduation, a fee of \$25.00 is charged to register for placement.

James Knott, Dir.
Career Planning & Placement

Jewish Vocational Scholarship

The Office of Financial Aid has received an announcement of scholarship grants from the Jewish Vocational Service. Information concerning the eligibility for applying for such scholarships is available in the Office of Financial Aid, Upper Level of Student Services Building. Deadline for submission of application is March 1, 1986.

John Flynn
Director

Resume Writing & Interviewing Seminars

Resume writing seminars will be held in the Casey Rooms of the University Union.

Thursday, January 16—3:00 p.m.

Friday, January 17—2:00 p.m.

Wednesday, January 22—4:00 p.m.

Thursday, January 23—1:00 p.m.

Friday, January 24—Noon

Interviewing Seminars
Interviewing seminars will be held in the Casey Room of the University Union.

Friday, January 17—Noon

Wednesday, January 29—3:00 p.m.

Thursday, January 30—3:00 p.m.

James Knott, Dir.
Career Planning & Placement

Campus Interviews

January 21—Professional Software Inc.; Marathon Co.

January 22—Marathon Co.

January 23—Marathon Co.

January 29—Osco Drug

February 4—State Farm Ins. Co.—Corp. Hdqtrs.

February 5—Continental Telephone Co.; Walgreen Co.

February 6—McDonnell Douglas Automation Co.

February 7—A.C. Nielsen

James Knott, Dir.
Career Planning & Placement

Study of Mental Retardation Scholarship

The President's Committee on Mental Retardation is offering a \$5000 scholarship (paid in equal installments over a period of three semesters equivalents) for advanced study in the field of Mental Retardation. Seniors, graduate students, and graduates of the following programs: Education, Social Science, Medicine, Nursing, Biological Science, Psychology and Physical Therapy are encouraged to apply. Stipulations of the scholarships are: (1) Documented 3.0 GPA, (2) Must be able to document economic need, (3) Must be able to document a significant amount of volunteer activity with mentally retarded persons, (4) Must be a citizen of the United States, (5) Must provide evidence of good moral character, (6) Acceptance into a graduate program, and (7) A letter of recommendations from the Dean of Your College. Applications will not be considered after February 1, 1986. Applications are available from the Office of Financial Aid.

John Flynn
Director

Requests to Withhold Information

Students wishing to make requests to withhold personal directory information under the Educational Rights and Privacy Act of 1974, should contact University Relations office, O-111 Main 111, 581-2616. The notice is aimed at new, Spring semester students.

Daniel Thornburgh, Dir.
University Relations

FINAL EXAMINATION SCHEDULE Spring Semester 1986

	Monday May 5	Tuesday May 6	Wednesday May 7	Thursday May 8	Friday May 9
0730-0930	T-1400	T-0900 T-0930	M-1000	T-0800	M-1100
1000-1200	M-1400 Arranged	M-1600 Makeup or	M-1500 Arranged	Make-up or	T-1600 T-1000 Arranged
1300-1500	T-1300 Make-up or Arranged	M-0800	T-1500, T-1530 Makeup or Arranged	M-1200	Makeup or Arranged
1530-1730	T-1200 T-1230	T-1100	M-0900	M-1300	—
1900-2100	M-1900	T-1900	W-1900	R-1900	—

- Final examinations are scheduled on the basis of the first class hour meeting of the week irrespective of whether the first hour is classroom or laboratory activity.
- Final examinations of multiple-hour classes are scheduled on the basis of the first hour of the multiple-hour block.
- A M-, T-, W-, or R- prefix indicates whether the first class day of the week is Monday Tuesday, Wednesday, or Thursday. For instance, M-0800 indicates the scheduled time for the final examination in a class having its first class hour meeting of the week at 0800 on Monday, R-1900 is for a class having its first class hour meeting of the week at 1900 on Thursday, etc.
- Final examination periods indicated in the above schedule as "Makeup or Arranged" are to be used only in cases where:
 - The first class hour meeting of the week does not conform to the schedule patterns established herein.
 - The meeting of the class appears in the Semester Class Schedule as "ARR."
 - The student presents an approved examination change request.
- Final examinations for one semester hour courses may be given at the discretion of the instructor and, if given, should be scheduled for the last regular class meeting of the term.
- Final examinations in courses numbered 4750 or above may be given at the discretion of the instructor and, if given, are to conform to the schedule patterns established herein.
- Final examinations are to be given in all courses unless specifically exempted under the provisions of #5 and/or #6 above or by departmental recommendation to, and approved by, the Council on Academic Affairs.
- Students may not deviate from the published final examination schedule without written approval of the Dean, Student Academic Services.
- Instructors may not deviate from the published final examination schedule without written approval of the department chairperson and Dean of the School or College according to guidelines established by the Vice President for Academic Affairs.

Samuel J. Taber, Dean
Student Academic Services

January 10, 1986

Help Wanted

Think Summer Now! Summer jobs are getting more and more difficult to find. However, if you are in the Illinois National Guard before Apr 1, we'll guarantee you a summer job for the next two summers paying you at least \$1100 per summer! Plus you'll receive free college tuition \$5000 for educational expenses, and other great benefits. If you are 17 years or older call us now at 258-4361 or toll free 1-800-252-2277. Shake off those winter blues! Think summer!

1/17
Drivers for Domino's Pizza, must have valid drivers license, car insurance, own car. Must be willing to work nights. Start at minimum wage plus commission. 611 Seventh St.

1/14
MODELS NEEDED: MALE OR FEMALE MODELS FOR LIFE DRAWING CLASS 2:00-4:00 MWF. IF INTERESTED, CALL 581-3410 TO ARRANGE INTERVIEW.

Rides/Riders

To Belleville Area Fri 10th and Back Sun 12th. Gas \$.

Roommates

Female roommate needed for spring semester. New 2 bedroom apartment. OWN ROOM! 1/2 block from Buzzard. 81-5505, 818-594-2585.

1/10
Female subleser wanted immediately. Reduced rent. Call 345-2849 or 348-0973. Ask for Shari Morris.

1/10
NEEDED: ONE ROOMMATE TO SHARE A HOUSE. OWN BEDROOM. CLOSE TO CAMPUS. \$140.00/MONTH. UTILITIES INCLUDED. CALL 348-8990.

1/13
Roommate needed for Spring semester. Big spacious house close to campus. First \$155.00 per month plus utilities. Call 345-775.

1/13
MALE SUBLEASER NEEDED Youngstown Apt. \$35/month 1 Roommate needed to live with 3 others. Call 345-7805 or 348-5304.

1/14
Student seeking male roommate. Beautiful Apartment at 1542 4th St. no. 5. \$60/mo. rent. No utilities included. Across from Perimeter Hall. Must see to lease. Call 348-2320 day or night.

1/13
Female Roommate needed. To lease, supernice apartment. Microwave, washer, dryer, low rent. Call Connie 348-8144.

For Rent

1/10
SUBLEASING: 1 or 2 people for spring '86. 1 block east of campus. Washer, Dryer. 96 month rent. Come and see it! Call 345-9715.

1/10
Rooms for women. 1415 seventh-8th house from campus. 345-3845. \$100 monthly. utilities included.

1/10
Dorm size refrigerators available now. Phone 348-7248.

1/00

For Rent

LARGE THREE ROOM FURNISHED APARTMENT, MEN. Available Immediately. 345-4846.

1/21
SUMMER AND FALL APARTMENTS AVAILABLE NOW. Several good locations. Phone 345-7746.

1/00
2 Bedroom Apartment. Also rooms for men. Close to Campus. RENTAL SERVICES-345-3100.

1/10
Summer and fall, 2 bedroom furnished. Heritage Woods location. Will be newly redecorated; 4 people. Year lease. 348-7746.

1/00
Subleter needed. House at 4th and Harrison. Call 345-5225.

1/9
Apartment for Rent. Deposit, no pets. Phone 345-9606.

1/14
Apartment for two. Quiet, furnished, females preferred. Close to campus. 1542 4th St. 345-1685.

1/14
One bedroom trailer with cable, water, and garbage included. \$160. month. Contact Mickey Bickers at 345 4508.

1/14
Two bedroom furnished house, \$200. month plus utilities. No pets. First and last month's rent plus \$100. security deposit. 345-7471.

1/10
One bedroom mobile home partially furnished. Water, garbage cable TV included in rent. \$160/month. 345-4508.

1/10
Room w/ kitchen privileges for 1 or 2 Non-Smoking Females. Near South campus. \$160 Mo. Utilities included. 345-3771.

1/10
MALE SUBLEASER WANTED Two months rent FREE. Close to Campus. Own Room. Call Mark 345-1327.

1/13
DESPERATELY SEEKING SUB-LEASER. FURNISHED HOUSE W/ FULL LIVING ROOM, DINING ROOM, KITCHEN AND BATH. NICE LOCATION AND REASONABLE RENT. CALL JEANINE AFTER 3p.m. 345-5164.

1/13
Need to sublease nice Lincolnwood Apt. \$150. mo., own room, low utilities. Available Now! Call 345-2520 ask for De.

1/15
Subleaser needed for summer '86. Very nice one-bedroom apt. on Buchanan. Call Laura 345-7379.

1/16
FURNISHED HOUSE TWO SEPARATE BEDROOMS, TWO MALE ROOMMATES REQUESTED, CLOSE TO CAMPUS, \$140 per person per month. RON TARVIN 217-345-3100, TOM MALAY 217-348-8729.

Puzzle Answers

TAROT	STOAS	STR
ABOVE	PULSE	WOO
BETELS	SAND	HAZELS
STARLETS	HEELS	
SETS	FLOUT	
AMPERE	HEIRSHIP	
DIRE	LOESS	ENA
ACORNS	SAND	PECANS
MAS	ELIAS	ORES
SHOPWORN	CENTRE	
DOSES	MONA	
APISH	MALAMUTE	
CASHEWS	SAND	COLAS
RUT	NITRO	TRAPS
ELS	STEER	SENSE

For Rent

1 & 2 BDR APTS. 348-8428. 1/10

For Sale

Oak microwave stand for sale \$75.00, will negotiate. 19 inch curtis mathis T.V. 2 years left on warranty. Best offer. 348-8144. Is moving and needs to sell.

1/15
Moving: 4 winter coats and cloths for sale. Call 348-8144.

1/15
Marantz Gold 100 watt stereo system. Receiver, T table, Speakers \$450; Jensen car AM, FM cassette, auto reverse, Dolby \$125; Lane cedar chest \$250. Call 234-7536.

1/13
Clean 1977 Toyota Celica, Air AM/FM Cassette, good shape, good tires \$1,350.00. Call 348-1505, evenings 348-1390.

1/14

For Sale

PET RABBIT. Glossy black 5-month female French Lop. Cage, feeder included. \$25 or best offer. Call 345-6228 Friday 6-9p.m., Saturday 9-11 a.m.

1/10
For Sale: Nikko receiver 30 watts per channel, Sanyo RD22 Tape deck, and a Coustic ei izerizer 10 band per channel for \$250. Call 345-7296 and ask for John.

Lost/Found

1/13
Lost: BLACK CARDIGAN SWEATER BEFORE BREAK. CALL 345-2663.

1/13
Brian Kilian—Pick up your picture holder at the Daily Eastern News.

1/13
Jolyon Dous Webb, pick up your I.D. at the Daily Eastern News.

1/14

Lost/Found

1/10
Lost: set of keys on Grey "I" keychain before break. Call Chris 345-9469.

1/10
LOST: Calico Cat, Grey & White, near E.L. Krackers. If seen please call 348-7518.

1/13
Lost- set of keys at Union, in the add, drop room. Had two keys and tree keychains.

1/15

Announcements

1/14
American Marketing Association is holding a membership drive from Jan 8-14, in the Union walkway. From 9:00 a.m. - 3:00 p.m. Be a part of EIU's largest organization on campus! All majors are welcome.

1/14
Welcome back E.I.U. Students! Take advantage of our holiday rates at the European Tan Spa. 345-9111.

1/15

Announcements

1/10
ALPHA PHIS: WELCOME BACK! HOPE EVERYONE HAD A MERRY CHRISTMAS & HAPPY NEW YEAR. GOOD LUCK THIS SEMESTER! LOVE, JAIRON.

1/10
Stephanie Hill, One full year, truly the best year of my life. Happy Anniversary, I Love You, Mick! Love Jay.

1/10
TARA KINDIG: Congratulations! That's a beautiful rock on your finger. Wishing you and John the best. Love Tammi.

1/10
CHICAGO BEARS Black-N-Blues Brothers Posters for sale. \$2.00. Call 5791

1/13
HEY TAUS! WELCOME BACK! GET PSYCHED FOR A GREAT SEMESTER!!!

1/10
LISA DALL- We hope our dreamgirl has the best semester ever.

1/10

BY GARRY TRUDEAU

Doonesbury



BLOOM COUNTY



by Berke Breathed

Mix'd Nuts

JUST WHEN YOU THOUGHT YOU HAD THE BEST FRAT BASHES, YOUR GIRL TELLS YA HOW THE MUSIC THAT THE LAMDA BAMMA JAMMA'S PLAY MAKES HER WANNA FIGHT FOR HER COUNTRY!!!



with these classic tunes: tight pants-boogie • theme from spring break • where-the boys are • all i get is (satisfaction) • pretty boys (just wanna have fun) • gosh darn you • it's all greek to me • my funny debutante • paddle her fanny • leaky galshes • just a little more mousse bruce • don't tell my mama i smoke ziggies • schnookie schnookie lend me your comb • elbow that wimpy guy • doug a.

Chanelle's Daily

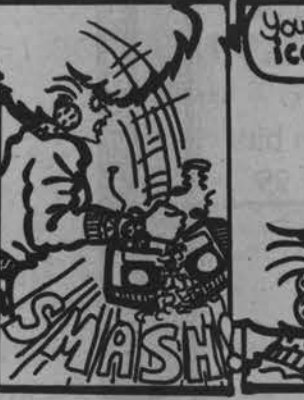

Regency Apartments
Limited Offer
1 mos. FREE Rent
(for 2nd semester)
Sign Now!
Phone 345-9105
Office hrs. M-F 9-5 Sat. 10-4

Find the best bargains. • • • in The News Classifieds!

Announcements

To AMA members who joined in the fall of 84, your membership will expire this month and we encourage all of you to rejoin our organization. Join in the Union at the tables Jan 8-14, from 9 a.m. - 3 p.m. Be a part of the largest organization on campus. An investment in your professional future.

EIU KARATE CLUB Now in the Union Gallery (under the Bowling alley). M, W, 3 to 5.

ALPHA PHIS! HAVE A TERRIFIC DAY!

Announcements

Att. Pool Tournament at the Panther Lounge. This Sat. at 1:00-Doubles 8-Ball. No slop, best 2 out of 3. All the way through-Sign up today at bar or show up Sat at 1:00- Poss. \$50.00 for first place team. \$5.00 entry fee per team.

Welcome Back Balloon Special!! Assorted Balloon Bouquet only \$9.95. Noble's Flower Shop. 503 Jefferson. Call 345-7007.

Phi Sigma Sigma: Chapter meeting Mon. Jan. 13, 6:00 Coleman Lecture Hall.

Announcements

ADOPTION WANTED: Loving couple, mid 30's, he, MS eng./her full time Mom, 1 child 4 yrs., will provide love, fine education, suburban home for white infant, resume available, confidential, medical & all expenses allowed by law pd., call friend Janis (home) collect 312/352-0312, or attorney R. Guzman 312/762-1300. PLEASE.

GOVERNMENT JOBS. \$16,040 - \$59,230 yr. Now Hiring. Call 805-687-6000 Ext. R-9997, for current federal list.

Announcements

KEEP ABORTION LEGAL AND SAFE. Join NARAL. Free referral. 345-9285.

Winters here come to the THE TOODYWINKLE TRIO to get a tan and feel like summers back. CONVENIENTLY located in the University Village 348-5812.

All Business and Pre-Business Majors spring rush for Delta Sigma Pi Professional Business Fraternity begins Wednesday January 15, watch for ad in Eastern News for more details.

Announcements

ALPHA SIGMA TAU WELCOMES EVERYONE BACK TO CAMPUS!

JAY PAWLAK- The past year has been wonderful! Happy Anniversary. I LOVE YOU, Stephanie.

PHI SIGMA SIGMA- get ready to get motivated Jan. 14 at 6:30 in the Charleston-Mattoon room of the union.

PHI SIGMA SIGMA WOULD LIKE TO WISH EVERYONE A GREAT SEMESTER.

Announcements

Tickle some fancy... with a Tickler. Sent anywhere in the Call Noble's Flower 345-7007.

ALPHA PHIS WISH FRATERNATIES SORORITIES GOOD THIS SEMESTER!

EIU KARATE CLUB- Gallery. Mon, Wed, 3 to 5.

EVERYBODY NEED ONE!!! A MILLION WORKSHIRT! —CARLA 0471.

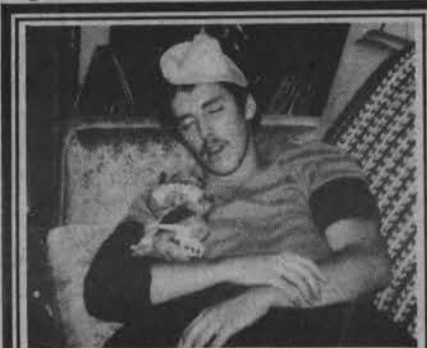

Hey Lee, Wake Up!
Garfield wants to party on your 21st. Happy Birthday, Blake & Kelly

"Where the books are"

Mon. - Fri.
10 - 5
Sat.
10 - 4
345-6070

TIME TO SAVE ON WORKBOOKS!!
OR Posters! Cards! Dictionaries! A Houseful of BOOKS (classic to contemporary) and MUSIC (yes Majors! We have a roomful waiting for you!) AND YES Microcomputer software for MGT Science is on the way at

THE LINCOLN BOOK SHOP
Sixth & Buchanan • "One Block North of Old Main"

We cover YOUR waterfront too, ACCOUNTING MAJORS! Save 10% on your FIN/ACCT S/Gs and WORKING PAPERS! Nikolai INTERMED! MOSICH Advanced! Curry/Horngren COST or Intro to MGT ACCT! Contem Fin Mgt! PLUS The GLEIMS & CCF/West FED TAX!
SO! COME CROSS-CAMPUS & SAVE 10% on everthing you buy* Through Jan. 15th
*As always, No double discounts, no layaway/individual orders; sales extended for late arrivals.

The Potato Berry
frozen yogurt & waffle house

1416 6th St. Charleston
Next to Coach Eddy's

Breakfast Special
Waffle Plain
w/Free Drink
... .99¢

Lunch Special
w/Any Sandwich
get one FREE DRINK

Supper Special
★Ham or Turkey piled high w/lettuce tomato, mayo, sprouts and choice of cheese Also w/potato chips
... . \$1.99
★Baked Potato w/cheese & bacon bits
Now 1.25 reg. \$1.99

Now on TAP
Soft Serve
Strawberry
Sorbet

SANDWICHES-TO-GO NEVER WENT SO FAST.

HUCK'S
FINE QUALITY SANDWICHES
MADE TO ORDER —

HUCK'S COLD WEATHER SPECIAL

WE'LL BUY YOU A LARGE CUP OF COFFEE WHEN YOU BUY ONE OF OUR DELI SANDWICHES
OFFER GOOD THROUGH JANUARY 25, 1986

FRESH DONUTS • SANDWICHES • MOVIES FOR RENT • FRESH POPCORN • HOT CHOCOLATE

GROCERIES • VIDEO GAMES • BURRITOS • CARPET CLEANER RENTALS • HOT

Dent's contract still question as title approaches

SUWANEE, Ga. (AP)—Defensive end Richard Dent Thursday refused to discuss the possibility of boycotting the Super Bowl if the Chicago Bears happen to get that far.

"It's nothing that I want to talk about," said Dent. "All I'm interested in now is the championship game. You can't get to the Super Bowl unless you win the championship game."

That comes up Sunday when the Bears and the Los Angeles Rams clash in Chicago's Soldier Field for the NFC title.

The winner advances to Super Bowl XX in New Orleans Jan. 26 against the winner of Sunday's New England-Miami game for the AFC championship.

Dent, a sack specialist, is in the third and final year of a \$90,000-a-year contract which he has attempted to renegotiate from the start of the season with little success.

His agent, Everett Glenn, recently brought up the possibility that Dent might not play in the Super Bowl if the contract dispute hadn't been settled.

Dent did not definitely close the issue one way or the other.

Asked if someone else wouldn't be crazy for refusing to play in the Super Bowl, Dent said "I don't know about that. You'd have to look at his situation."

The matter has been in limbo the past week.

"I haven't talked to my agent on a regular basis," said Dent. "I haven't been in touch with him because his father has been ill."

Dent claimed earlier in the season he was unable to perform to the level he did last season when he led the Bears with a team-record 17½ sacks, tops in the NFC.

That also earned him a spot in the Pro Bowl where he registered three more sacks.

Panthers _____ from page 12

Duckworth in the pivot and 6-4 senior Jon Collins and 6-5 freshman Dave Vance at forwards.

The game could develop into a shootout between Kraayenbrink and Collins, who scored 24 points in the Butler victory.

Senior Doug Crook and sophomore Norm Evans will man the Panthers' guard slots, which have become a major concern for Samuels.

"We have got to get some depth at guard," Samuels said. "We have got to get some other kids playing."

Freshman Jay Taylor has been Eastern's main guard force off the bench. Taylor netted seven points in six minutes of playing time Wednesday.

History is on the side of Eastern which leads the all-time series with Northern Iowa, 16-5. The Panthers have won four straight contests from Northern Iowa.

The game can be heard on a tape-delay on WLBH-FM (97). Broadcast time begins at 9:40 p.m.

Red-hot lady cagers set aim on SIU in Gateway shootout

By **DOBIE HOLLAND**
Staff writer

Eastern's women's basketball team will face its biggest challenge of the young Gateway Conference season when 7-3 Southern Illinois invades Lantz Gym at 7:30 p.m. Saturday.

The Panthers, 10-2, and Salukis are knotted in a three-way conference tie with preseason-conference favorite Drake. All are 2-0.

SIU has wiped the Panthers on the gym floor in the last 15 meetings between the two, and Panther coach Bobbie Hilke sees this game as a "yardstick" that should indicate how her unit will measure up in the competitive Gateway.

"SIU is a great team with outstanding personnel. They are bigger than we are in the middle," Hilke said.

Eastern has a six-game winning streak and the Salukis will carry a five-game winning stint into the showdown.

The Panthers are coming off a 70-57 road victory against Illinois-Chicago, while SIU overpowered conference opponent Southwest Missouri, 75-33.

Petra "Pistol Pete" Jackson, a 5-8 senior guard paves the way for the Saluki offense.

Jackson, the No. 4 scorer in the conference, has an 18.8 points-a-game average and 6.7 rebounds, a high sum for a guard.

Jackson ranks first in the Gateway with an 83.8

free-throw percentage and leads the team in steals and assists.

However, it has been the outstanding play of sophomore forward Bridgette Bonds that has carried SIU during its five straight wins.

In her last five starts, the 5-11 Bonds has averaged 16.9 points and nine rebounds, while shooting 60.8 percent from the field.

Meanwhile, the Panthers are led by seniors Chris Aldridge and Melanie Hatfield. Aldridge sports a 19.9 points-per-game average and 6.5 rebounds.

Hatfield is also ranked with Gateway leaders in assists (61) and steals (57) while averaging 15.3 points a game.

"I think Melanie and Chris are playing the best they have ever played since coming to Eastern," Hilke said. "They both want to have great senior seasons and are playing within themselves."

"The key will be if we can defense them properly and not let them control the tempo," Hilke said.

All season long, Eastern's opponents turned the ball over nine times more, while the Panthers have recorded 80 steals.

However, opponents have 42.6-35.6 rebounding edge against the Panthers.

Also, Eastern has not beaten a squad coached by nine-year coach Cindy Scott. Scott is a perfect 11-0 against Eastern.

Wrestlemania Panthers to test perfect mark

By **JOHN STROUD**
Staff writer

Eastern's wrestling team will bring its 3-0 record to Lantz Gym this weekend to stage the first two home meets of the season.

The Panthers will host Missouri at 7 p.m. Friday and will take on Central Missouri at 1:30 p.m. Saturday.

Northern Illinois was originally scheduled for Friday along with Missouri, but due to a conflict they have been rescheduled for Tuesday.

The grapplers are coming off a long break following wins over Northwest Missouri and Indiana State on Dec. 14. Coach Ralph McCausland believes the long rest may have helped his team.

"Having a long break we are coming back with several positive things," McCausland said. "We got rid of some injuries."

Only three wrestlers were able to compete in the Midlands Tournament during Christmas break due

to injuries and illness.

However, McCausland is confident the team is ready to get back into the season and fare well against Missouri and Central Missouri.

"I think we've got a legitimate shot of doing quite well against them," he said. "We have to have good matches and everyone has to be aggressive."

McCausland points to the 118, 158, 167, 177 and heavyweight classes as the strong points for Missouri.

"This will be our first home meet of the year and I hope the guys will rise to the occasion in front of the home crowd."

McCausland looks for Central Missouri, which split with Missouri, to be tough at the 134, 142, 150, 177 and heavyweight classes.

"We should have some real good match-ups in the middle weights," he said.

"I'm excited and ready to get back into the season and I think we're ready for competition," McCausland added.

Send a classified ad to your special friend!

SPORTS=MANIA=MENU

Wrestling

7:00 • FRI • N.I.U. & Univ. of Missouri
1:30 • SAT • Central Missouri State
Lantz Gym

TRACK

1:30 • SAT. • ALL Comer's Meet
Lantz Fieldhouse

Women's Basketball

7:30 • SATURDAY
SIU-Carbondale

"Battle for Conference Lead"
Lantz Gym

The Uptowner & Cellar
7th & MONROE ON THE SQUARE CHARLESTON, IL

Happy Hour FRIDAY
3-6 p.m.

Nighthawk Diner
Open later after Bars. Try our Blue plate special!

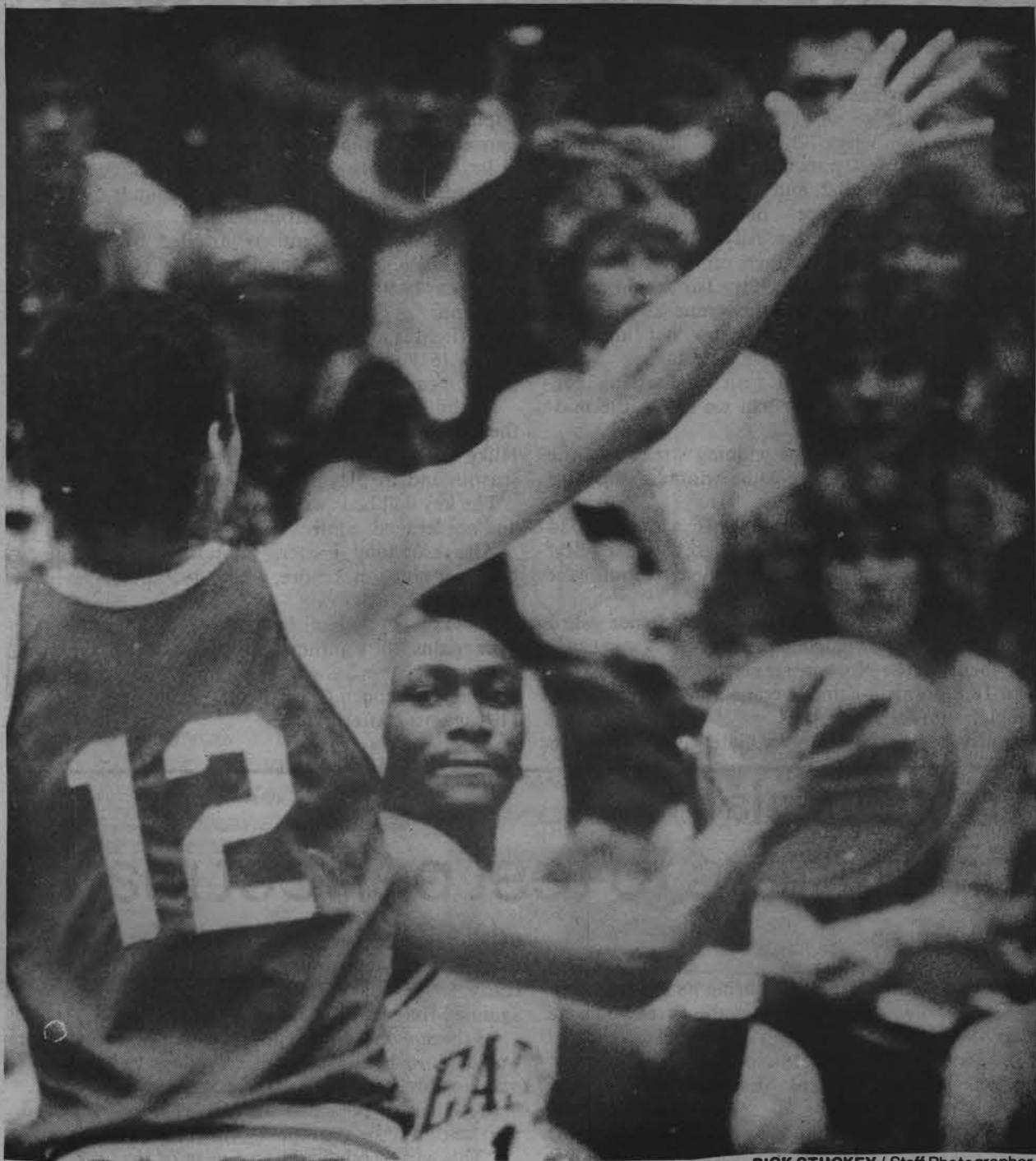

RICK STUCKEY / Staff Photographer

Eastern point guard Norm Evans works the ball upcourt during Wednesday's 81-66 win over Butler in Lantz Gym. The Panthers tip-off their 1986 AMCU

season Saturday by traveling to Northern Iowa. Eastern holds an 8-4 overall record heading into the contest.

Panthers open AMCU-8 slate with battle at Northern Iowa

By DAN VERDUN
Assistant sports editor

This weekend marks a turning point for Eastern's men's basketball team as the Panthers open their 1986 Association of Mid-Continent Universities' schedule.

Eastern, third-place finishers in AMCU play last season, will begin their drive for this year's title with a 7:35 p.m. Saturday matchup at Northern Iowa.

"We will have our work cut out at Northern Iowa," Eastern coach Rick Samuels said.

"Northern Iowa is tough at home and should be sky-high opening up the conference in the (Uni-)Dome," he said.

Eastern enters the contest with an 8-4 record, while Northern Iowa was 4-5 heading into a Thursday game with St. Francis.

The Panthers are coming off an 81-66 tuneup victory Wednesday over Butler. Yet, both Samuels and his players are concerned about their play.

"We did not play real consistently as a team," Samuels said of the Butler game. "Kevin (Duckworth) came alive in the second half (and) hit the boards, but he still didn't have the kind of night we expect him to have."

"I kept rushing my shot and my legs felt kind of tired," Duckworth said later. "I just couldn't get into the flow of the game."

Duckworth shot 10-for-18 from the field along

with a pair of free throws to end the night with 22 points.

"He (Duckworth) missed some shots that were point-blank," Samuels said. "I think that's just a matter of concentration."

Samuels indeed has every right to be concerned with his center's performance since Northern Iowa's size is expected to play a large factor in the game.

"They will be the biggest team we will face the rest of the year," Samuels said.

Northern Iowa will field a frontline of 6-8, 220-pound sophomore Greg McDermott at center, 6-6 senior Nathan Harris and the AMCU's leading scorer 6-3 senior Randy Kraayenbrink at forwards.

Kraayenbrink, closing in rapidly on becoming the purple Panthers' all-time scoring leader, is averaging 22 points per game.

"I believe he (Kraayenbrink) is one, if not the finest, shooter in the country and should be drafted very high in the NBA," Northern Iowa coach Jim Berry said.

The purple Panthers will also start 6-1 sophomore Lamont Robinson (9.6 points per game) and 6-1 freshman Nick Nurse in their guard slots.

"Before his career is over, Nick Nurse could be the best point guard ever to play for Northern Iowa," Berry said.

Eastern will counter with the 7-0, 280-pound (See PANTHERS, page 11)

Fourth and long:

Jeff Long

Now is the time for Bears to prove 'shuffle' no joke

The Bears should have thought of this long when they isolated themselves from the confusion of their city to hold training camp in quieter Plattville, Wis.

That's when and where their march to greatness and national celebrity began. A 15-1 season was great—for the players, media and especially the starved fans.

The buildup surrounding the near-perfect campaign has left the Bears as even-money favorites to wearing Super Bowl rings. But first they've got to prove themselves all over again.

For Chicagoans, that means approaching it with guarded optimism. The fear of what might happen is there. Ask any follower of Chicago sports.

And speaking of fans, they have been blossoming like dandelions with each successive win. Everybody has a ticket to the bandwagon, all wanting a piece of America's newest spectacle.

For eight weeks, smiles have broadened in Chicago, save a gloomy Monday night in the New Bowl. It's been two months since the Bears clinched the NFC Central, and it's been mind games for them ever since.

They've been saying that Bears don't form now. Now they must keep their division crown from choking them.

Last Sunday's cremation of the Giants proved the Bears are better physically than they are philosophically. It was their first meaningful game in more than eight weeks, but it was apparent the intensity hasn't been watered down.

What was surprising however, is that the Bears didn't get into celebrating.

For a team that already started its Super Bowl shuffle, a team that schucks and jives in countless commercials, the Bears are amazingly businesslike on Sundays.

But after all, this is a business, and there's nobody better in it right now than the Bears.

Of course, that opinion could change as early as Sunday if the Bears do what they've done only once this season. But don't count on it.

The 15-1 season was fun while it lasted—So was playing bully with the Giants. Now there are few teams left with only room for two to travel to Super Bowl XX.

The Bears found themselves in this very position last year. Again, they are so close they can taste it yet only four quarters away from complete erasure of a sparkling season.

Perhaps the enormous chip the Bears carry on the shoulder pads was implanted after their dream-shattering loss to San Francisco a year ago.

With that in mind, the Bears don't even appear slightly excited that they'll play the Los Angeles Rams for the NFC Championship this Sunday. Instead, it's one of two more blocking sleds standing in the way of the Bears' 'mission.'

Mission. That's how Bear coach Mike Ditka defines this 1985 drive. All that has taken place up to now has been mere scenery.

For a team that has won 16 times in 17 games to make the Super Bowl would be a travesty. The again, when everything boils down to 60 minutes of football to that right, it's not always the best team that wins.

It's no wonder the Bears have had their game plan for the Rams just hours after disposing of the overmatched Giants. Ditka is taking no shenanigans in this year's playoffs, nor is his team. It just may be the key to mixing pleasure with business down the road.

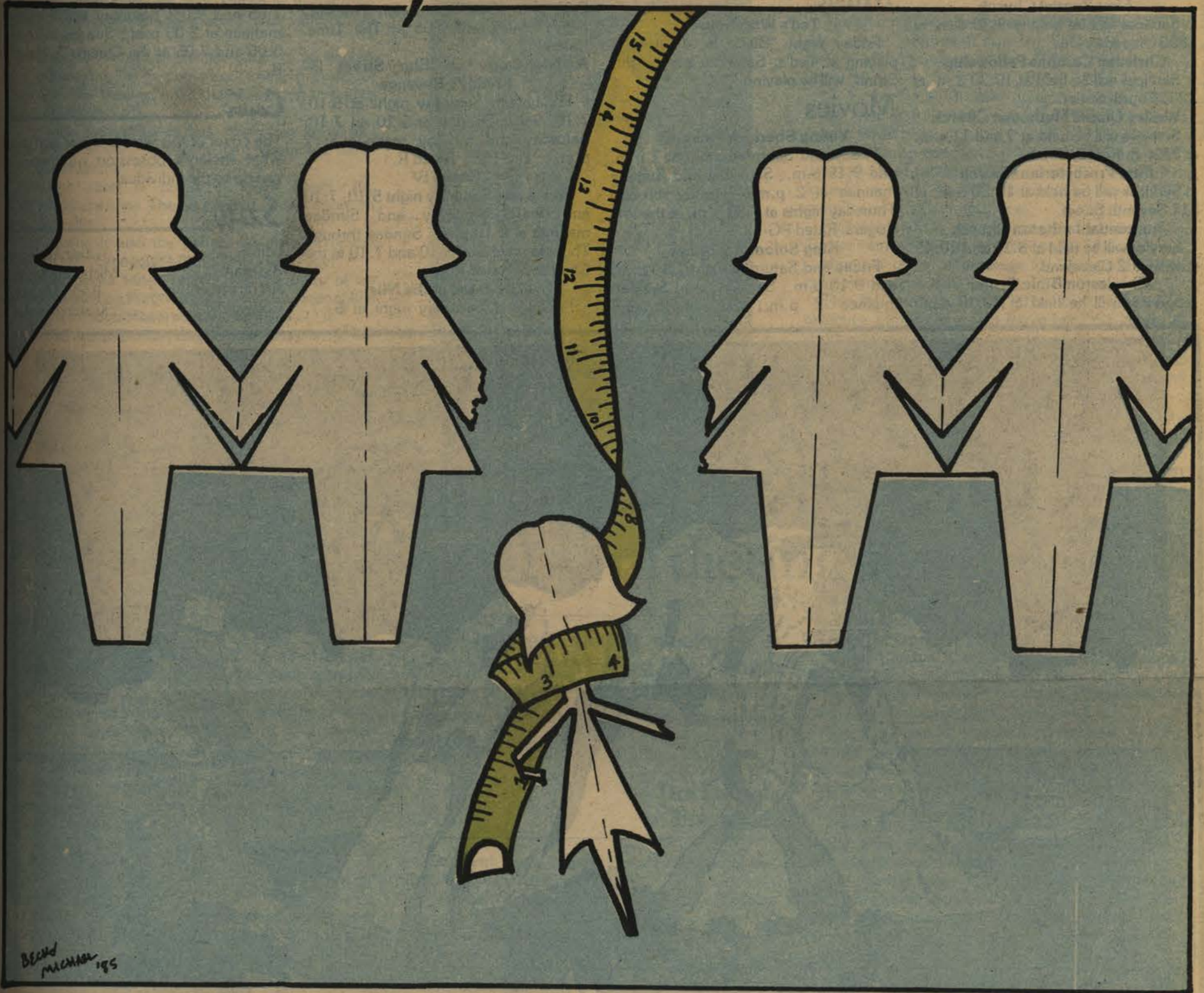

America's dieting craze leads to problems

By DEBBIE METZGER
Staff writer

Nothing seems to occupy more conversations, especially those of college-aged women, than dieting.

There always seems to be a new miracle diet to talk about. Yet, what happens when this normal behavior turns into an obsessive concern about food and weight? An eating disorder may be the result.

On Eastern's campus 10 to 15 percent of female students are being treated by the Counseling Center for eating disorders, Counseling Center Director Bud Sanders said.

Nationally, at least 20 percent of college-aged women suffer from some type of emotional eating disorder.

Sanders said there are two main types of these disorders. The first disorder is called Bulimia.

It is a psychological craving for food which results in uncontrollable eating which is known as bingeing, and is often followed by purging, he said.

The second disorder is known as Anorexia Nervosa. It is a willful starvation in the pursuit of slenderness.

Either way, women with these problems have a

need to be thin along with an inability to see themselves as anything but fat.

Luke Burchard, a Mattoon physician who treats area women with such problems, said, "They have perceptual problems and disturbed body images that make them see fat when they are dangerously thin."

What would cause a young woman to develop such a distorted and suicidal pattern?

"They suffer from a deep-seated psychological and emotional problems," Burchard said. "They have the problem for years and a set of complex conditions brings it out in this behavior."

Sanders said there are several reasons for developing an eating disorder.

"Society's image of what the perfect woman should be is a big part of it. A woman, supposedly, can neither be too rich or too thin," he said.

Sanders said that another reason college-aged women get involved is "to avoid becoming a sexual person by being in the body of a little girl."

Both Sanders and Burchard agree that someone with this problem would usually develop it before coming to college. But moving away from home and the

pressures of college could add to the problem.

Sanders and Burchard also said females are the majority who experience these disorders. Sanders said only two males have been treated by the Counseling Center in the four years that he has been dealing with eating disorders.

"Males and females view things such as weight differently," Sanders said. "You would never hear a man say he wanted to lose 10 pounds for a wedding, but women say it all the time."

Most residence hall counselors viewed eating disorders as a small, but important problem.

Lawson Hall counselor Lori Steinmetz said, "We have more problems with it because we are an all-girl dorm."

She said that when the problem comes to her attention she suggests the student go to the Counseling Center.

"It is up to the student," Steinmetz said. "We can only force them to get help if it's a life-threatening situation."

Triad counselor Pam Parker said the reason hall
(See AMERICA, page 6B)

Students reveal worst diet downfalls, page 3B

Weekend

Churches

University Baptist Church
Services will be held at 9:30 a.m. at 1505 Seventh Street.

First Baptist Church
Services will be held at 9:30 a.m. at 2800 University Dr.

Christian Campus Fellowship
Services will be held at 10:30 a.m. at 2231 Fourth Street.

Wesley United Methodist Church
Services will be held at 9 and 11 a.m. at 2206 S. Fourth Street.

First Presbyterian Church
Services will be held at 10:30 a.m. at 311 Seventh Street.

Immanuel Lutheran Church
Services will be held at 8:15 and 10:45 a.m. at 902 Cleveland.

Charleston Bible Center
Services will be held at 10:30 a.m.

and 6 p.m. at 2605 University Drive.
St. Charles Catholic Church
Services will be held at 8 and 10 a.m. at 921 Madison.

Music

Ted's Warehouse
Friday night "Black Rose" will be playing at Ted's; Saturday night, "9th Street" will be playing.

Movies

Young Sherlock Holmes
Friday and Saturday night at 7 p.m. and 9:15 p.m.; Saturday and Sunday matinee at 2 p.m.; Sunday through Thursday nights at 7:30 p.m. at the Will Rogers. Rated PG-13.

King Solomon's Mines
Friday and Saturday night 7:10 p.m. and 9:10 p.m.; Saturday and Sunday matinee 2 p.m.; Sunday through

Thursday nights at 7:30 at the Will Rogers. Rated PG-13.

Spies Like Us

Friday and Saturday night 5:05, 7:05, 9:05; Saturday and Sunday matinee at 2:05 p.m.; Sunday through Thursday nights 5:05 and 7:05 at The Time. Rated PG.

A Nightmare on Elm Street 2-- Freddy's Revenge

Friday and Saturday night at 5:10, 7:10, 9:10; Sunday at 5:10 and 7:10; Saturday and Sunday matinee at 2 p.m. at The Time. Rated R.

Rocky IV

Friday and Saturday night 5:10, 7:10 and 9:10, Saturday and Sunday matinee at 2:10 p.m.; Sunday through Thursday nights at 5:10 and 7:10 at the Cinema 3. Rated PG.

The Jewel of the Nile

Friday and Saturday night at 5, 7,

and 9; Saturday and Sunday matinee at 2 p.m.; Sunday at 5 and 7 at the Cinema 3. Rated PG.

Black Moon Rising

Friday and Saturday night at 5:05, 7:05 and 9:05; Saturday and Sunday matinee at 2:05 p.m.; Sunday night at 5:05 and 7:05 at the Cinema 3. Rated R.

Cover

The cover of this week's Verge portrays what society's obsession with weight can do to the individual.

Staff

Editor Lisa Albarran
Assistant Michelle Mueller
Art director Becky Michael
Copy desk Kirsten Mangan

Greyhound gives you a break on Spring Break.



\$99 Round trip. Anywhere we go.

This Spring Break, if you and your friends are thinking about heading to the slopes, the beach or just home for a visit, Greyhound® can take you there. For only \$99 or less, round trip.

From February 15 through April 27, all you do is show us your college student I.D. card when you purchase your ticket. Your ticket will

then be good for travel for 15 days from the date of purchase.

So this Spring Break, get a real break. Go anywhere Greyhound goes for \$99 or less.

For more information, call Greyhound.

Must present a valid college student I.D. card upon purchase. No other discounts apply. Tickets are nontransferable and good for travel on Greyhound Lines, Inc., and other participating carriers. Certain restrictions apply. Offer effective 2/15/86. Offer limited. Not valid in Canada.

GO GREYHOUND
And leave the driving to us.®

By DAN VERDUN
Album critic

Like the television show itself, the *Miami Vice Soundtrack* is a visually-oriented mode of entertainment.

The soundtrack and the television show go hand-in-hand. Thus, one cannot imagine one without the other.

Listening to *Miami Vice* readily conjures up images of Crockett and Tubbs concealed under a cover of darkness while cruising down the Miami strip in search of would-be vice.

The soundtrack radiates these and other visual pictures from the very start with Jan Hammer's hard-driving instrumental theme.

Although short in terms of song length, the "Original Miami Vice Theme" certainly isn't short on musical quality.

The opener is also the perfect table-setter for the following cut, "Smuggler's Blues" by Glenn Frey.

The fast-paced tune—which was the basis of an episode co-starring Frey—is the tale of drug smugglers "moving it through Miami so it can be sold in L.A."

The cut, which features Eagles-style guitar work, attempts to offer an explanation by the drug smugglers on why they choose their risky style of living.

"It's the lure of easy money, it's got a very strong appeal," Frey sings in one line.

Things keep moving right along on the following cut, Chaka Khan's "Own the Night."

The song glides along by offering the senses of the high adventure and glamour associated with the Miami nightlife.

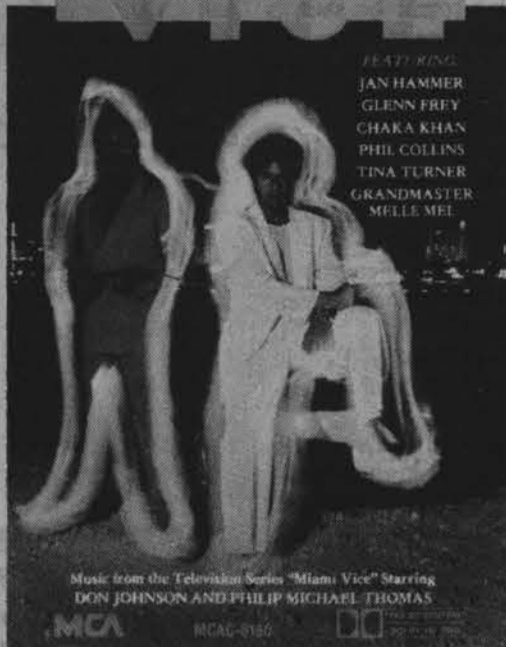

Things settle down quite a bit with the soothing "You Belong to the City," Frey's second offering and best cut on the soundtrack.

"You Belong to the City" leads off with a steamy saxophone introduction that's soon joined by heady

drum beat.

The cut soon blends into one of the album's most visual tunes. Even before the song's video came out, the listener could easily picture Don Johnson walking down a steamy Miami street chain-smoking drags off a cigarette.

The album's first side closes with Phil Collins' "In the Air Tonight." Although now five years old, the song fits well with the visual image of "Miami Vice's" MTV cops.

Side two leads off with the now-familiar "Miami Vice" theme, followed by jumpy "Vice" by Grandmaster Melle Mel.

"Vice," a rap-oriented cut, gives the Grandmaster's impressions of prostitution ("nothing she wouldn't do for a \$1 or two"), cocaine ("it snows all day for \$60 a gram") and other assorted vices.

Following along the dance-oriented line, Tina Turner's smash "Better Be Good to Me" follows.

Hammer takes center stage for album's final three cuts, all instrumentals.

The first such cut titled "Flashback" provides a reflective atmosphere with the subtle, yet strong instrumental mix of electronics, piano and percussion.

Hammer's next cut "Chase" re-sets the mood back to hard-driving "adventurous imagery" of vice work. The cut is highlighted by some strong drum work.

The LP's closer "Evan" speaks powerfully via heavy synthesizer instrumentation that makes this the album's finest cut musically.

The *Miami Vice Soundtrack* illustrates the commercial visual imagery that rock music has taken on in recent years, largely due to the impact of videos.

Students expose flaws in dieting practices

By ROSE ALCORN
Staff writer

The American obsession with thinness is not always as perfect as the figure or body one strives to achieve.

The "downfall" most often consumed by college students, if not often thought of as a weakness because it is not actually a "food," is alcohol.

Freshman Tim DeLisle said his dieting weakness is "going out and drinking beer," which turns into a double jeopardy because "then you get the munchies and eat pizza."

Senior Karen Kucera said alcohol is also her weakness, "mostly beer."

Pizza was another popular downfall among Eastern students.

Sophomore Michele Bridges said his biggest downfall was "ordering pizza because of food service."

My greatest dieting weakness is going out and drinking beer which turns into a double jeopardy because then you get the munchies and eat pizza.

—Tim DeLisle
Freshman

"Stuff with sugar," senior Dana Fazio said of her downfall, "especially cookies."

Freshman Susie Petefish said "sweets, especially chocolate," were her greatest downfall.

Junk and fast foods also proved to be a dieting failing among students.

Junior Theresa Gluszyk said fast foods broke her dieting, especially Hardees.

Junior Carolyn Riter said "junk food, like chips and dip," do her dieting intentions in.

Senior Kelly Plotts said her dieting shortcoming is "starches—potatoes, pasta, all that stuff."

But the downfall that beat everything else in popularity was good old chocolate.

Junior Connie Bloom and graduate student Carol Manhart both agree that they fall for chocolate.

Freshman Lori Lesniak knew exactly what particular kind of chocolate persuades her to fall: "Swensens' chocolate malted milkball sundaes."

But senior Rae Ruff included everything chocolate as her weakness.

For a unique approach, though, freshman Chris Sheldon said her greatest weakness is "macaroni and cheese."

FREE SPINAL EVALUATION*

Do you have:

1. Headaches, dizziness, blurred vision?
2. Neck pain, tight muscles, spasms?
3. Shoulder or arm pain, numbness in hands?
4. Difficult breathing, abdominal pain?
5. Lower back pain, hip or leg pain?

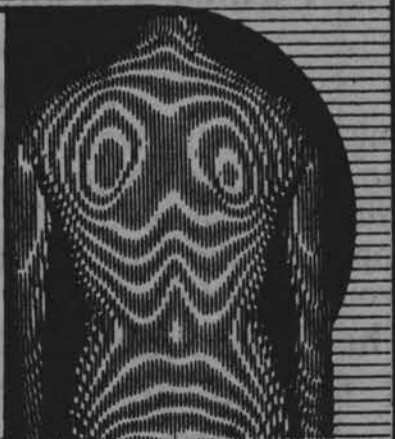

*Free examination includes case history, consultation with doctor, free contour analysis posture scan, and 10 orthopedic/neurological tests. Not included are x-rays, treatment, and clinical laboratory tests. If indicated, these are normally covered by most insurance policies. WHY FREE? To make it easy for you to find out, without obligation, if your problem might be helped by chiropractic care.

Most insurance accepted.

DR. M.L. GANDOLFI

CHIROPRACTIC PHYSICIAN
1419 MONROE, CHARLESTON, IL
Call 345-4065 For appointments

©PMI, 1985

Feed a gang of 4 for under
\$5.41
SPAGHETTI-2-U

It's a

½ Gallon Spaghetti
with parmesan cheese

16" Garlic Loaf

All for under \$5.41, How much under?

\$5.40 Delivered

The New

The Italian Bakery

348-7777

345-7777

Balanced diet with calorie count is best idea for diet

By MICHELLE MUELLER
Activities editor

After all the holiday dinners and Christmas candy, going on a diet is a part of many peoples' New Year's resolutions.

There are hundreds of diets. Some claim large weight losses in a short period of time. But the only safe, effective diet is "a balanced diet with a calorie count," Health Service Director Jerry Heath said.

Cutting down 3,500 calories results in a loss of one pound, he said. Dieters are generally advised to cut down caloric intake by 500 calories a day in order to lose one pound, Heath said.

A common dieting myth, he said, is the idea that calories eaten in the morning will be worked off during the day while calories eaten in the evening will turn to fat.

"It's a total per day. People fool themselves. They think they can eat a lot at one time of the day and get away with it," Heath said.

Before deciding how many calories a day are needed, a dieter should consider his or her lifestyle.

"It depends on their activity. People put on weight because of their sedentary habits," Heath said.

But he cautioned, "1,000 a day is about the minimum for anybody."



8 oz. glass—105 calories



1 oz.—166 calories



Macaroni and Cheese
1 cup—350 calories

Page One Tavern
Weekend Bands!
Friday:
LUGAR
Saturday:
The System

Shop
the Classifieds!

**VISIT
PARIS
WITH PEPE JR!
\$1.45
JIMMY JOHN'S
345-1075**

**LET CAESAR'S PUT A
SLICE IN YOUR LIFE**



\$1.00 OFF
Any Large Pizza
(Quart of Coke Free)

345-2844

Junior Concept

1 1/2 OFF

Winter Sale!!
Choose from our entire
Stock of Winter

- Dresses
- Slacks
- Sweaters
- Skirts
- Tops
- Novelty
Jackets

No Layaways!
No Refunds!
No Exchanges!
All Sales
Are Final!!

**Junior
Concept**
West Park Plaza

Use Your  or 

**A NEW PLACE
TO PAY YOUR PHONE BILL**

The Illinois Consolidated
Telephone Company Office
in Thomas Hall has moved to the
Consolidated Communication Center
The last day of business at Thomas Hall was Dec. 20
There will still be a drop off box at the
Cashier's Stand — Student Union
and
805 7th Street

This move has been made as the first step in updating
the billing procedure for student accounts. New bills
will include a computer payment card and it will be
important the entire bill be paid at the same time to
avoid confusion.

The Consolidated Communication Center
is located at 638 W. Lincoln (next to
Baskin Robbins in the West Park Plaza).
Store hours: 8 a.m. - 6 p.m. Mon. - Fri.
9 a.m. - 5 p.m. Sat.

Telephone number for questions
regarding EIU student billing
345-9971

**Illinois Consolidated
Telephone Company**

Editor's note: Calorie counts are approximate
Actual caloric content varies according to recipe



Chocolate Ice Cream
1/2 pint—258 calories

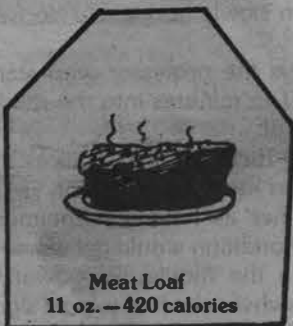

Meat Loaf
11 oz.—420 calories



French Fries
17 pieces—145 calories



Raisin Bran
1 cup—200 calories



Chocolate Chip Cookie
1 cookie—51 calories



Pizza
12 1/2 oz. pie—808 calories

TIE NIGHT

WEAR A TIE AND GET IN FREE

8:00-9:00

2 For 1 Drinks till 9:00 (Tonight & Sat.)

75¢ Rum & Coke



"THE NIGHT SPOT"

1405 4th St. 348-8387

Position required by advertiser

Expires Jan. 20, 1986
No other coupons Apply

With Anybody's Coupon

Large one Topping Delivered \$7.00 The Lowest Price In Town

Compare Our Prices

Free Delivery

Charleston's First Pizza Parlor

Large Pizza off Any Dollar

Position required by advertiser

Lake Land Extension Courses at Charleston High School

Dale Alexander, Coordinator (217-345-3818)

Registration: Beginning Jan. 13

at first class meeting in assigned room

COURSE	SEC	COURSE NAME	TYPE	CR	DAYS	TIME	BLDG/RM	INSTRUCTOR	COST
ADULT EDUCATION—ABE/GED									
01200	CA	GEN EDUC DEVEL I	LT	3.0 M		7:00-9:45 PM	CS 301	PEARY M	NC
BIO-SCIENCE									
11100	CA	BIO-SCIENCE I	LT/LB	4.0 M		6:00-10:30 PM	CS 208	ADKINS J	117.00
BUSINESS									
08110	CA	BEG TYPEWRITING	LT	3.0 M		6:30-9:15 PM	CS 308	HENCKEN M	85.50
08111	LA	ADV TYPEWRITING	LT	3.0 M		6:30-9:15 PM	CS 308	STAFF	85.50
08123	CA	BEG SHORTHAND	LT	4.0 T		6:30-10:10 PM	CS 304	JOHNSON W	114.00
08151	CA	FINANCIAL ACCT'G	LT/LB	3.0 W		6:30-10:10 PM	CS 308	GREGG C	85.50
08152	CA	MANAGERIAL ACCT	LT	3.0 R		6:30-9:15 PM	CS 308	WANSERSKI L	85.50
08281	CA	BUS STATISTICS	LT	3.0 W		6:30-9:15 PM	CS 305	MAZIARZ M	85.50
DATA PROCESSING									
08153	CA	INTRO/BUSINESS D P	LT	3.0 W		6:30-9:15 PM	CS 304	BRODERICK J	85.50
ENGLISH									
08120	CA	COMPOSITION I	LT	3.0 M		6:30-9:15 PM	CS 408	WISEMAN N	85.50
GENERAL STUDIES									
08018	CA	BASIC JOB SEEK SKIL	LT	1.0 M		6:00-6:50 PM	CS 303	PEARY M	NC
HEALTH EDUCATION									
08120	CA	HUMAN HEALTH	LT	2.0 T		6:00-7:40 PM	CS 303	OGLETREE R	57.00
HOME ECONOMICS									
08347	CA	FAMILY RELATIONS	LT	3.0 W		6:30-9:15 PM	CS 305	SCHAFFER J	85.50
LAW ENFORCEMENT									
08150	CA	INTRO/CRIMINAL JUST	LT	3.0 M		6:30-9:15 PM	CS 304	CONNER C	85.50
LITERATURE									
08130	INTRO	TO LITERATURE	LT	3.0 W		6:30-9:15 PM	CS 307	CLARK D	85.50
MATHEMATICS									
08130	CA	COLLEGE ALGEBRA	LT	3.0 M		6:30-9:15 PM	CS 305	BIRCH P	85.50
08140	C1	INTRO/BASIC PROGRAM	LT	2.0 M		6:30-10:10 PM	CS 312	MILLER C	57.00
08141	C5	ADV BASIC PROGRAM	LT	1.0 R		6:30-8:10 PM	CS 312	MILLER C	28.50
08210	CA	FINITE MATHEMATICS	LT	3.0 T		6:30-9:15 PM	CS 305	BOROUGHSC	85.50
08211	MATH	ANALYSIS	LT	3.0 W		6:30-9:15 PM	CS 305	SVENDSEN E	85.50
SOCIAL SCIENCE									
08151	CA	PFIN ECON I/MACRO	LT	3.0 M		6:30-9:15 PM	CS 308	WALKER G	85.50
08271	CA	INTR/PSYCHOLOGY	LT	3.0 T		6:30-9:15 PM	CS 308	FOREMAN T	85.50
08272	CA	ADVANCED PSY	LT	3.0 M		6:30-9:15 PM	CS 101	FOREMAN T	85.50
08274	CA	CHILD DEVELOPMENT	LT	3.0 R		6:30-9:15 PM	CS 101	ALEXANDER J	85.50
08278	CA	FAMILY RELATIONS	LT	3.0 W		6:30-9:15 PM	CS 305	SCHAFFER J	85.50
SPEECH									
08111	CA	PUBLIC SPEAKING	LT	3.0 T		6:30-9:15 PM	CS 301	HOLLADA B	85.50
VOCATIONAL SKILLS									
08100	C1	INTRO/OPERAT	LT	2.0 R		6:30-10:10 PM	CS 310	MILLER C	66.00
08102	C5	MICRO FIELD APPL	LT	2.0 R		6:30-10:10 PM	CS 310	MILLER C	66.00

SIGN UP FOR CAMPUS INTERVIEW

(Further Information Available in the Placement Center)

First day for scheduling appointments is two weeks prior to the organization's interview date

January 21 — PROFESSIONAL'S SOFTWARE INCORP.

(Comp. Mgmt. or Comp. Math — Location: Effingham)

January 21 — MARATHON OIL CO. (Acctg — 2.8 GPA — Citizenship Req.)

January 22 — MARATHON OIL CO.

(Data Processing — Location: Findlay, OH — Citizenship Req.)

January 23 — MARATHON OIL CO. (Mktg. Rep. — Citizenship Req.)

Location: Indianapolis, Champaign, Columbus or Detroit)

January 29 — OSCO DRUG

(Mgmt. Trainee—Any major with a definite interest in retail—Location: USA)

February 4 — STATE FARM INS. CO. — CORP. HDQTRS.

(Data Processing — Accounting)

February 5 — CONTINENTAL TELEPHONE CO.

(Mktg. or Mgmt. Majors)

February 5 — WALGREEN CO.

(Computer Science — Accounting — Mgmt. Trainee:

Bus. Major Pref but would consider Any Major)

February 6 — MCDONNELL DOUGLAS AUTOMATION CO.

(Computer Science — Permanent Residence Req.)

February 7 — A.C. NIELSEN (Mktg. Research Field Rep. Trainee:

Mgmt., Mktg. or Lib. Arts Majors — Metropolitan areas in U.S.)

February 11 — DANNERS

(Mgmt. Trainee: Any Major interested in Retail Mgmt.

Location: IL, IN & MI — Citizenship Req.)

February 18 — ILLINOIS FARM BUREAU

(Computer Mgmt. — GPA 3.0 — Location: Bloomington — Citizenship Req.)

February 19 — ILLINOIS CONSOLIDATED TELEPHONE CO.

February 19 — U.S. NAVY

(Math — Physics — Chemistry — Engineering — Location: Orlando, FL,

Washington, DC & various along east & west coast — Citizenship Req.)

February 19 — NORTHWESTERN MUTUAL LIFE (Sales)

February 25 — MCC POWERS

(Ind. Tech. — Location: St. Louis area or any state)

February 27 — ARCHER DANIEL MIDLAND (Accounting)

CAREER SEMINARS

January 28 — OSCO Drug — 8 p.m. — Union Shelbyville Room

February 4 — WALGREEN CO. — 8 p.m. — Union Arcola-Tuscola Room

Feb. 18 — NORTHWESTERN MUTUAL LIFE—7 p.m.—Union Casey Rm

ILLINOIS COLLEGIATE JOB FAIR

February 28 — College of DuPage — Glen Ellyn, IL

REGISTER FOR PLACEMENT SERVICES

1985

T.V. stations spotlight various problems society faces, but little focus on solution

By JUDY WEIDMAN
Television critic

1985 was a 'special' year.

At least twice a month the American public was taught how to deal with a problem and 'shattered spirits.'

The types of problems included such subjects as teenage suicide, Alzheimer's disease, and the 'right to kill.'

On Sunday, February 10, ABC tried to solve the puzzle of teenage suicide.

In the movie "Surviving," Molly Ringwald (The Breakfast Club), and Zach Galligan (Gremlins), portray two high school students who are in love but have been separated from each other by their parents.

Zach is the perfect son and will make great college material at an Ivy League school, while Molly is insecure and needs Zach's love and protection to make everything all right.

The two kids are sick of being separated so they sit in Zach's parent's car (the engine is running) with the garage door shut and die of carbon monoxide poisoning.

All of this takes place during the first half of the movie.

In the end the parents realize that they should have been more aware of their children's feelings and that they should have listened more.

ABC didn't quite solve the puzzle but they did put some key pieces into place.

CBS tried to explain Alzheimer's disease on May 21 with "Do You Remember Love," a story about a college English professor and author who has the disease and how she comes to terms with it.

According to University of Michigan's Research

News, Alzheimer's is an irreversible degenerative disorder in which the brain slowly 'forgets' to do perform of its functions.

Joanne Woodward plays the professor who starts out leading a normal life. Ten minutes into the movie she starts to become forgetful.

Her husband, played by Richard Kiley, notices the change in her and persuades her to see a doctor.

The doctor diagnosed her as having Alzheimer's and informed her that her condition would get worse.

About half way through the movie, Woodward's memory reached the point where she had to post signs everywhere describing what different objects were. Her husband couldn't handle the changes so he went to a support group for spouses with the disease.

She was also up for a literary award concerning her second book which was published right before her illness began.

The couple finally got a grasp on what was happening to them when they realized that they are both getting older.

In the end, she received the award and gave an acceptance speech reminding the people there that even if your memory isn't perfect that it is still capable of remembering love.

ABC counteracted this tear jerker on Wednesday, May 22 with a controversial special on 'Right to Kill,' a true story about a son's solution to an abusive father.

Fredric (One From the Heart) Forrest played the father, a self-centered military officer who strived for perfection allowing no room for human error.

Every time someone either forgot to empty the trash or accidentally spilled a glass of milk, the father would literally 'knock some sense into them' leaving both physical and psychological scars.

About half way through the movie one fight with son got too loud and the neighbors called the police.

When the police examined his son, Christopher (First Born) Collet, they saw the bruises but his mother and his sister wouldn't tell the truth for fear that they would be terrorized even more by the father.

The police ended the matter by sending a worker to the house and the father did a 'snow job' on her, painting the picture of a dutiful father.

One night the father starts beating up his wife because she spilled a glass of milk while fixing up their anniversary.

Right after the fight he said he was sorry and took her out to dinner hoping that it would make everything all right.

At this point the son had had enough of the father and plotted with his sister, Justin (Family Bateman), on how to end it.

They armed themselves with guns from the father's collection and the son opened fire on the father from the garage when the father got out of the car to open up the garage door.

The father died and the kids ran away to a house where they were picked up later that night.

A few weeks later the brother and sister went to school and the mother was comatose. She couldn't remember what happened.

The son was charged with voluntary manslaughter while the daughter was charged as an accomplice.

In the final scene, the two kids were standing in the driveway with the mother when she finally came down and admitted the truth.

In 1985 the specials on television spotlighted various problems in society. Maybe in 1986 they can find solutions.

America's

from page 1

counselors refer eating disorder victims to the Counseling Center is because they are not specifically trained in eating disorders.

Andrews Hall counselor Barbara Busch said she has had many encounters with residents with eating disorders.

"Several years ago one of our RA's had a disorder and had to withdraw from school and become institutionalized," Busch said. "The girl fit into the stereotype of a high achiever."

The Counseling Center has a 60 to 70 percent rate of progress.

"This is a good rate," Sanders said. "The problem is relatively new and we can't really tell if they are actually cured."

The treatment is both individual and group therapy, which both Sanders and Burchard believe is the best method.

"The whole treatment is a supportive, learning process to get them to see their problem exists," Burchard

said. "We want them to know that this isn't the end to their problems, and that their personality is determined by a number on a scale."

Sanders said the Counseling Center only treats the tip of the iceberg and that resources can't help everyone."

Waiting lists for group therapy are established with counselor Gene Lenihan's open for healthy eating each semester.

Next to Coach Eddy's

Reggies
if you didn't buy it at Reggie's, you paid too much

1406 6th St.
345-4418

WELCOME BACK STUDENTS SALE!

—School List— Notebooks...

- single subject 49¢
- 3 subject 79¢
- 5 subject \$1.89
- Filler paper \$1.29
- Typing paper \$1.98

Also pencils, pens, Hi Liters

—Reggies also carries Fish Nets—

20% off all

—Posters—

—BackPacks—

**Stock up
AT Reggies!**

Pizza Special!

coupon

\$1.00 off Large Pizza

New Item! — Pineapple
(great with ham)

good Sun-Thurs. Exp. 1/24/86

coupon

**Just bring in
this coupon!**

345-3400

The Passport Collection . . .

for the journey ahead

Designed for today's fashion conscious woman, the Herff Jones' Passport Collection offers the ultimate in contemporary styling.

The variety of choices available, allows you to select a style which expresses your personality today and for many years to come.

Sale ends Friday

 Catalina	 Persuasion	 Encore	 Fantasy
 Intrigue	 Mirage	 Elégance	 Tiarra

University Union Lobby

SPECIAL COUPON!

Receive A Free 4pt. Diamond
With A Herff Jones Setting.

Herff Jones College Rings

Tale End

By JIM ALLEN
City editor

I am 22 years old and I have an eating disorder.

I disturb friends and family with it, but I feel no remorse.

Yes, I have the appetite of the "Fridge," but not quite his stopping power. In fact, the Fridge has twice my weight.

But why, I don't know. I am at a loss for words to explain the weight loss trend that's consumed the nation.

Diets have always been a mystery to me. I have a tough time understanding why they exist and what they're for. Someone told me they help you reduce weight. But as one relative of mine told me, she's lost 1,200 lbs. over the course of 20 years but gained back some 1,220 more.

It just doesn't sound right to try to hold back our appetites. And all the

methods are unappetizing. Weight Watchers. Anorexia. Bulimia. Speeders. Seven, 14, 21 and 28-day diets. AIDS Diet plans. (Now there's an attractive name.)

But this is hardly a revelation that came to me this week. Realization of my eating disorder hit me in high school.

Back then, I sat at a table of football players and wrestlers. But the wrestlers in particular were always perturbed with my behavior. Wrestlers have that frame of mind where a coach can say, "Lose 23 pounds. By Friday."

And they just nod in agreement.

By Wednesday they became distraught seeing my tray of two entrees, three cups of vegetables, three milks, apple and cherry pie and two cookies.

By Friday—the day of their meets—they made me move to another table.

Twig has appetite of 'Fridge'

It didn't stop, though, at the high school lunch table. The hours with my mother in my doctor's office are still fresh memories. (I could never become accustomed to being 90 percent naked in front of both of them.)

Sitting in that antiseptic atmosphere, my doctor was forever reassuring my mother that I had one of *those* kinds of metabolisms. And when I hit 20 or so, he said, "it" would all catch up to me. I just sat there and shivered and blushed.

But 23 is nearly here, and "it" has yet to blow open my midsection. My appetite is still voracious and I still hover around a comfy 150.

So, do I eat less now? Hell, no. A Big Mac and Large Fries don't cut it. Try adding a Quarter Pounder, doubling the fries and throwing in a chocolate shake.

But junk food isn't my forte. I may not break scales, but I can break out. So, bring on those foods that even the

starving Africans turn away. Just any taste will do. Spinach, cranberries, red meat, asparagus. Italian, French, Chinese, Greek—it's all lip-smacking, licking, appetizing and delightful.

And fat free.

There was an exception. They it vichyssoise and I recall that I was posed to be impressed. The date was "cold, potato" some "Viscious soup" was more like skip that one and serve me fried with a tasty sauce. I won't care still won't gain weight.

Sorry.

But while the rest of the world away at things, counts calories, and lobsters without the butter sauce, be sitting at the next table. Laughing.

Unless "it" catches up with me check comes.

LET CAESAR'S PUT A SLICE IN YOUR LIFE

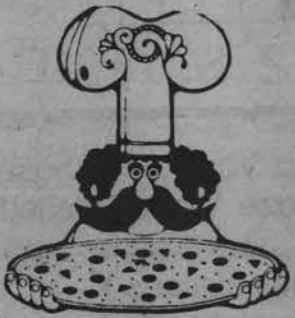

SMALL 1 INGREDIENT

PIZZA &

QUART OF COKE

\$5.25

345-2844

Eastern Illinois University Karate School will open its doors Spring Semester beginning January 14, 1986

★ Program developed and taught by EIU Physical Education Department

★ 4 Blackbelt instructors qualified in 8 different styles of Karate at each class

★ Beginner, Intermediate, and Advanced Classes

★ Students advance as rapidly as their own ability allows (No "time-in-rank" waiting period)

★ Less expensive—
No hidden costs

No long-term contracts

No testing or promotion fees

No requirement to have a Karate uniform

★ Three tuition payment options

- 1) Monthly \$25 (4 mo.: Jan.-May) \$100.00
- 2) Phase I (Jan. 14-Mar. 6)
Phase II (Mar. 11-May 1) (\$45 ea.) \$90.00
- 3) Semester (Jan. 14-May 1) \$80.00

Classes meet at 7:15 pm on Tues. & Thurs. in Buzzard Lab School Gym on the EIU campus.

Contact the Eastern Illinois University
Office of Continuing Education
Phone 581-5115

HOMESTYLE DOUBLE BURGER 99¢



THE BEST BURGER AND BEST PRICE THIS SIDE OF HOME!

What's as special tasting as a Dairy Queen® treat? The "homestyle" Double Burger from Dairy Queen.

It's a whole one third pound of pure beef that looks, cooks and tastes homemade.

And now you get all that hearty, homestyle taste for just 99¢.

Bite into our thick, juicy Double Burger. We think you'll agree, it's the best burger this side of home!

Try one soon at a participating Dairy Queen® Brazier® store near you.

Dairy Queen

brazier

WE TREAT YOU RIGHT®

AM D.Q. Corp./1984

20 State St. 10:30 am - 9:30 pm