

Eastern Illinois University

The Keep

2017 Shows Programs

3-3-2017

The Sounds of the 70s

Little Theatre on the Square

Follow this and additional works at: https://thekeep.eiu.edu/little_theatre_2017_programs



John J. Stephens
Executive Producer

Therese S. Kincade
Associate Artistic Director



1957-2017

60th

ANNIVERSARY

ON THE SQUARE
ON THE SQUARE
ON THE SQUARE

Summer 2017

LITTLE THEATRE.
BIG TALENT.



Disney
**BEAUTY
and the
BEAST**
June 7-18



THOROUGHLY MODERN
millie
June 21-July 2



*Smokey Joe's
Cafe*
July 5-16



**JOSEPH
AND THE
AMAZING
TECHNICOLOP
DREAMCOAT**
July 19-30



BENNY ANDERSSON & BOBY LINDVALLS
**MAMMA
MIA!**
Aug. 2-20



STEEL
Magnolias
Aug. 23-Sept. 3

theatre
for young
audiences



Fancy
NANCY
The Musical

June 9, 10, 13, 15-17



Back by Popular Demand!
Disney's
**THE
LION KING!**
EXPERIENCE

July 7, 8, 11, 13-15



Curious George
The Golden Hound

Aug. 4, 5, 8, 10-12

For tickets 217-728-7375
or online at
www.thelittletheatre.org



Welcome to Sullivan!

Sullivan's beautiful downtown square with historic courthouse is the hub of activities especially when our own Little Theatre on the Square is in season. Several restaurants serve a variety of food and retail shops offer everything from soaps to handmade items by local artisans.

Shopping

1. Astoria Company Store
204 E. Harrison
2. The Briarwood
917 West Harrison
3. Buxton's Garden & Flower Shop
1489 Cr. 725 E
4. Cathrine's Gallery
7 West Jefferson
5. The Flower Pot
1109 S. Hamilton
6. Gypsy Soul Revival
10 S Washington
7. Habitat ReStore
401 S. Hamilton St
8. My Garden
1309 S. Hamilton
9. Simpler Thymes
110 E. Harrison
10. The Thrifty Boutique
14 S Washington

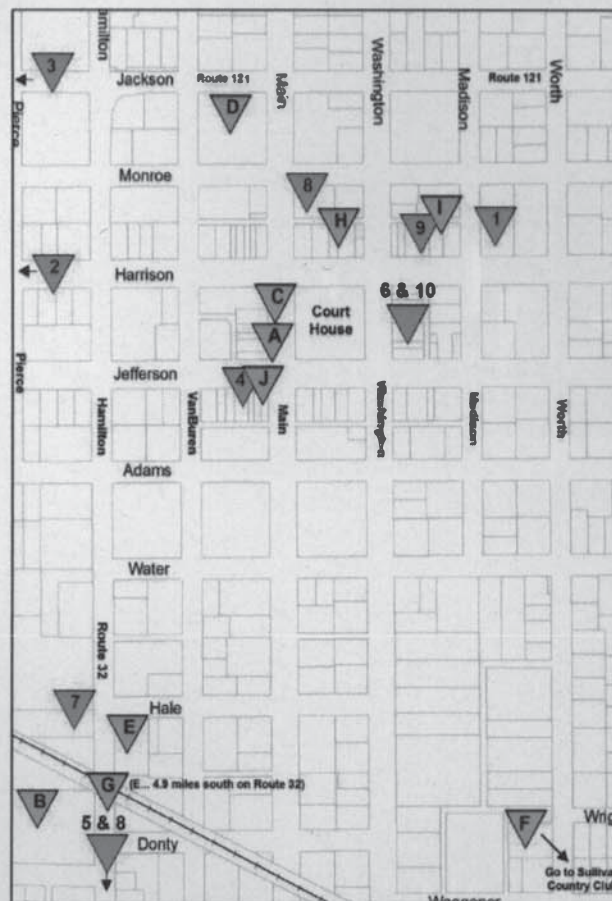

Dining

- A. China King
17 S Main St
- B. Sullivan IGA Deli
425 S Hamilton St
- C. Los Potros
9 S Main St
- D. McDonalds
11 W. Jackson
- E. Monical's Pizza
402 S Hamilton
- F. Opening Summer 2016
Sullivan Country Club
1144 Country Club Road
- G. Rosati's
801 St. Hwy 32
- H. TNT Pizzeria
10 E Harrison St
- I. Sullivan Bakery
112 E. Harrison St.
- J. 5 West Coffee & Wine Lounge
5 West Jefferson St



SULLIVAN ILLINOIS
CHAMBER & ECONOMIC DEVELOPMENT

ART BTS

BEHIND
THE
SCENES



will.illinois.edu/artbts



@art_bts #artbts



A GLOBAL LEADER IN THE DESIGN AND MANUFACTURE
OF HIGH-PERFORMING, PRECISION DRIVE SOLUTIONS.



PROUDLY
SUPPORTING
THE LITTLE THEATRE
ON THE SQUARE
AND THE
SULLIVAN
COMMUNITY



Visit our Facebook community at
www.facebook.com/hydro.gear



SULLIVAN, IL • INDIANAPOLIS, IN • PRINCETON, KY • TONGEREN, BELGIUM • SHANGHAI, CHINA

© Hydro-Gear 2015

**Create A Path
To Your Optimal
Wellness**

Wellness
for
Life

SMH
Shelby Memorial Hospital

Shelby Memorial Hospital Rehabilitation Services
201 South Cedar, Shelbyville, IL

Coming together
to care for our community.



Shelby Memorial Hospital



Hospital Sisters
HEALTH SYSTEM



200 SOUTH CEDAR STREET | SHELBYVILLE, IL



217-543-2400

Hours of Operation:

Monday: 10:30 am - 8:00 pm
Tuesday: 10:30 am - 8:00 pm
Wednesday: 10:30 am - 8:00 pm
Thursday: 10:30 am - 8:00 pm
Friday: 10:30 am - 9:00 pm
Saturday: 10:30 am - 9:00 pm
Sunday: Closed

Pulled Pork * Smoked Turkey * Baby Back Ribs
Grilled Chicken * Shaved Tenderloin * Pork Chops
Smoked Chicken Wings * BBQ Nachos * Hog Trough
Dessert * Daily Specials * Catering



310 E Columbia St * Arthur, IL 61911

Located on Rt. 133 right across the street from the high school

Cathrine's

Gallery, Gifts & More



**FRENCH FARMHOUSE DÉCOR,
WOMEN'S ACCESSORIES, UNIQUE ARTISAN PIECES**

COME SEE US BEFORE THE SHOW.

**7 WEST JEFFERSON, 728-4500
TUESDAY-THURSDAY OPEN TIL 8 PM
FRIDAY-SATURDAY OPEN TIL 9 PM**

2016-2017 Capital Campaign



For almost 60 years, The Little Theatre On The Square has brought the Bright Lights of Broadway to the quaint cornfields of Central Illinois, putting the town of Sullivan on the map. For the next 24 months, The Little Theatre will begin our 60th Anniversary celebration with a Capital Campaign. This includes expanding our current offerings to gain more revenue, moving out of buildings that are a financial drain on the organization, growing and updating our Educational Outreach program to offer pre-professional classes and securing an endowment for the future which will revitalize The Little Theatre. Our goal is to make the organization financially sound and to entertain audiences for years to come.

Our 60th Anniversary Campaign goal of \$1.2 Million Dollars will:

- * Secure an endowment for the future of live theatre in Central Illinois
- * Install the equipment to show First Run movies in the auditorium
- * Purchase two new buildings in Sullivan for our Scenic Shop and Costume Shop
- * Add additional revenue sources to the Theatre's Annual Budget
- * Make more efficient financial uses of all current buildings and eliminate rentals
- * Create new year-round jobs for the movie theatre and a vintage clothing/costume rental store
- * Create truly year-round entertainment for the community
- * Plan a year-long 60th Anniversary Celebration that will bring recognition to the entire area



To date we have \$400,000
pledged towards our goal.
How can you help?

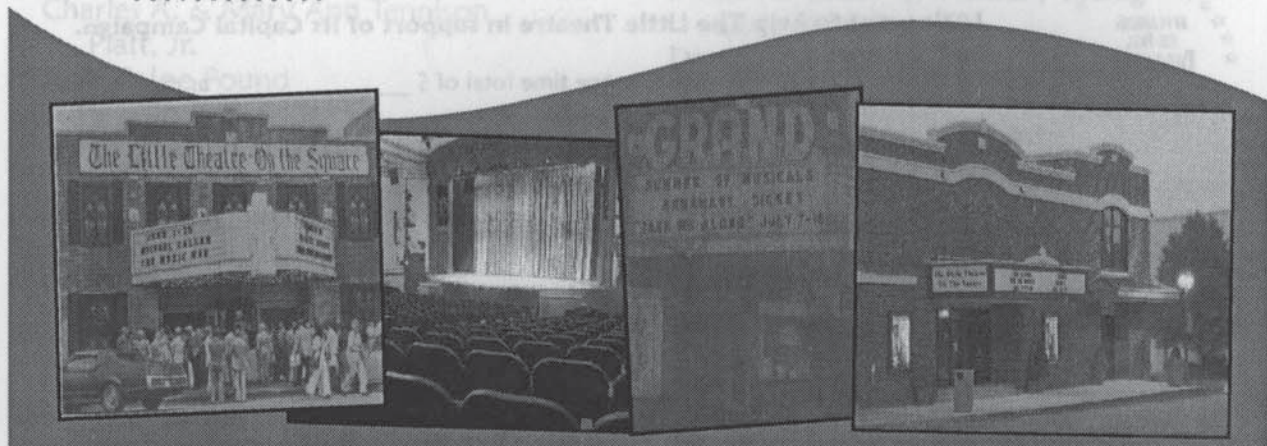

**A total of \$1.2 Million Dollars is needed to fulfill the entire campaign.
How Can you Help?**

The success of the campaign depends on people whose passion and willingness will enable The Little Theatre to succeed. All donations to the campaign are special and will be recognized in an appropriate, dignified manner. We realize that some people or organizations may be able to give more than others. Therefore, we decided to design a number of ways in which to recognize donors at every level of giving.

We hope that one or more of these recognition programs are appealing for all of our donors. Donors may complete the pledge card and once it is received, we will confirm the method(s) for recognition associated with their gift or pledge.

Recognition by Gift Levels

There are different levels of recognition contained on The Wall of Honor and in the Honor Roll of Donors. Each level will be associated with the dollar gift amount or range of giving. Presented below are examples of various donor levels and associated recognition titles.

- Encore Society.....\$200,000 (+)
- Producer's Society.....\$100,000
- Director's Society.....\$50,000
- Designer's Society.....\$25,000
- Choreographer's Society.....\$10,000
- Actor's Society.....\$5,000
- Spotlight Society.....\$1,000
- Center Stage Society.....\$500
- The Chorus Society.....\$250

If you have any questions or would like additional information, please contact:

John Stephens - Executive Producer

PO Box 288 Sullivan, IL 61951

217-728-2065 - Office 217-775-7222 - Cell john@thelittletheatre.org

Tear or cut off this portion and mail or drop off at Box office



I/We want to help The Little Theatre in support of its Capital Campaign.

I/we agree to contribute the following, one time total of \$ _____ as my/our gift.

Preferred Payment Schedule

Annually Semi-annually

Quarterly Monthly Other

Make Checks payable to The Little Theatre On The Square

Please charge my gift to my credit card:

American Express Discover
 Visa Mastercard

Name _____

Card Number _____

Address _____

Expiration Date _____ 3 digit code _____

City _____ State _____ Zip _____

Signature _____ Date _____

Phone _____ Email _____

2016-2017 Capital Campaign Donors

Producer's Society (\$100,000+)

Mattoon Rural King - The Melvin Family

Director's Society (\$50,000+)

Philip & Nina Martin

Designer's Society (\$25,000+)

Gary & Jennifer Swearingen
John Ullrich Foundation
Bridget Van Hook - In Memory of Stanley Van Hook

Choreographer's Society (\$10,000+)

Nathan & Emilie Beagle
Gery & Cheryl Conlin
First Mid-Illinois Bank & Trust
Howell-Adams Family Foundation
Scott State Bank
Susan & Sheryl Snyder

Actor's Society (\$5,000+)

Mark & Susan Avery
Steve & Debbie Benefiel
Steve & Jane Blair
Evan & Dixie Dickens

Spotlight Society (\$1,000+)

Ken & Deb Best
Doug & Sally Bock
Tom & Kathy Bunfill
Larry & Carol Bushu
AAS - Bob & Judy Carney
Allen & Sue Froman
Jim & Patty Jurgens
Joe & Michelle Keller
Dr. Phillip & Peggy Kepp
Charlene Oberlin
Tim & Cathy Ols
Charles A. & Mary Ann Tennison Platt, Jr.
Joan & Joe Pound
Jerry & Jo Beth Risley
James Roll - In Memory of Lee Isaacson Roll
Pauline Rowles
Amanda E. Standerfer
Lt. Col. Mary L. Storm
Sullivan Community Education Foundation
Roger & Verna Tice

Spotlight Society (con't)

Robert & Lucy Walker
Susan Wambach
Ron & Sharon White
Betty E. Zeaman

Center Stage Society (\$500+)

ADM Foundation
Vickie & David Bowers
Ken & Joann Brumley
Shirley Campton
Robert V. & Geraldine Elder
George & Marilyn Fischer
Pat Flaughter
Marty & Lori Harbaugh
Norm Hatfill
Dr. William Hill
Keith, Becky & Kami Kraemer
Mark & Stepheny McMahon
Hank & Jill Nilsen
Kathlene Shank - In memory of The Owen Shank Family
Maury Shepherd
Arthur & Karen Willaredt
Patti Williams
Patsy & Leland Wright

The Chorus Society (\$250+)

Emily and Lara Bacino Althaus
Bibby Appleby
Ronald Batterham
Tim & Debi Buford
Caterpillar Foundation
Bill Cunningham
Paul & Ruth DeBruine
Tom & Joanna Hebermehl
In loving memory of Thomas Watson
Nelson J. Lock - In Memory of Peg Guertin Lock
David & Linda McCabe
John & Rita Mickler
Carole Moore
Robert & Susan Riggert
Michael Sexton
Jone & Bill Zieren



***Handmade Soap,
Lotion, Candles
and so much more***



Perfect gifts for the entire family.

**Sullivan: Open Tuesday-Saturday 11-5
and always before the shows.**

Arthur: Open Monday-Saturday 9-5

www.astoriacompanystore.biz

Located one block east of The Little Theatre & 206 S. Vine in Arthur

Bravo

**The Little Theatre On The Square on
59 summers of GREAT entertainment!**



State Bank of Arthur

IN A GREAT COUNTRY

We want to be your bank.



411 S. Vine · Arthur, Illinois · 217-543-2111





West & Company, LLC

CERTIFIED PUBLIC ACCOUNTANTS

- Accounting & Auditing
- Bookkeeping & Payroll Services
- Income Tax Preparation
- Employee Benefit Plan Services
- Estate & Financial Planning

Edwardsville	(618) 656-4949
Effingham	(217) 347-5181
Greenville	(618) 664-4848
Mattoon	(217) 235-4747
Sullivan	(217) 728-4307

www.westcpa.com

ILLINOIS PRINTING SERVICES

(217) 728-2786
 800 S. Patterson Rd.
 Sullivan, Illinois
info@illinoisprintingservices.com

SIGN SHOP

- Banners | Yard signs
- Window Lettering
- Auto Decals
- Commercial Signage

PRINT SHOP

- Business Cards | Brochures
- Letterheads | Blueprints
- Envelopes | Carbonless
- Wedding Stationary



Wells Fargo Advisors, LLC
 6029 Park Drive, Ste. B
 Charleston, IL 61920
 Member SIPC

Gary L. Swearingen, CFP®

Complex Manager
 Master of Science in Financial Planning

Jennifer Nay

Senior Client Associate

Tel: 217-345-9500

Fax: 217-345-9520

Toll Free: 888-527-2212

gary.swearingen@wellsfargoadvisors.com

www.garyswearingen.net



8 S. Washington Street, Suite 200
 Sullivan, IL 61951
 217.728.9056
 217.728.2927 fax
www.mcc-ixc.com

Yoder's Kitchen



Restaurant ~ Bakery ~ Gift Shop ~ Catering

Arthur, IL Ph. 217-543-2714

yoderskitchen.net

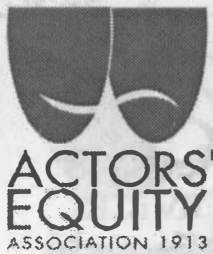

Actors' Equity Association ("AEA" or "Equity"), founded in 1913, is the labor union that represents more than 50,000 Actors and Stage Managers in the United States. Equity seeks to advance, promote and foster the art of live theatre as an essential component of our society. Equity negotiates wages and working conditions and provides a wide range of benefits, including health and pension plans, for its members. Actors' Equity is a member of the AFL-CIO, and is affiliated with FIA, an international organization of performing arts unions.

Kurt & Mara
Van Deursen



• *Electronics*

• *Hardware • Tools*

7am - 7pm Mon - Fri

8am - 6pm Sat • 12 - 4 Sun

435 S. Hamilton

Lakeland Plaza

Sullivan, Illinois 61951

(217) 728-4100



Personal & Business Deposit Accounts
Personal, Business, Ag & Mortgage Loans

CASEY • CHARLESTON • GREENUP
MATTOON • NEOGA • NEWMAN • TOLEDO

1-877-865-3361



FirstNeighbor.com

MEMBER
FDIC

We Sell All Types of Insurance

AUTO • FIRE • HOME • LIFE • COMMERCIAL

223 E. 6th Street • Neoga

217.895.2770



**FIRST NEIGHBOR
INSURANCE AGENCY**

Insurance products available through First Neighbor Insurance Agency are: Not a Deposit, Not Guaranteed by the Bank, Not FDIC Insured, Not Insured by Any Federal Government Agency, Not a Condition to Any Banking Service/Activity.

For the best hand



life has ever dealt you

Towne Square Jewelers

429 West Lincoln in Charleston

MASTER JEWELLER



Photo: Joe R. H.

CFH Insurance Agency



Beyond the expected.™

PEKIN
INSURANCE

13 South Main Street
Sullivan, IL 61951
(217)728-2323

113 South State Street
Monticello, IL 61856
(217) 762-2182

1123 Maine
Windsor, IL 61957
(217) 459-2740

Website: www.cfhins.com

Enhancing the present, securing the future.



City of Sullivan

WE KNOW THE NEIGHBORHOOD

When you shop locally, you're helping the local economy. It's the same when you bank locally. We reinvest your money right here in town, so your investment becomes your neighbor's loan. You could say that around here, we know the neighborhood.

Scott State Bank, a Real Community Bank since 1887.



Scott State Bank

Bethany • Dalton City • Decatur • Maroa • Mt. Zion • Niantic • Sullivan
www.scottbankshares.com

Member FDIC



Customer Focused • Community Driven • Committed to You

*After all the hard work,
rehearsals, wardrobe and
make-up for this exciting
theatre season...when the
curtain goes up ----
Break a Leg!*



MID-STATE TANK CO., INC.

P.O. Box 317 • Sullivan, IL 61951

PH: 217.728.8383 • FAX: 217.728.8384 • TOLL FREE: 800.722.8384

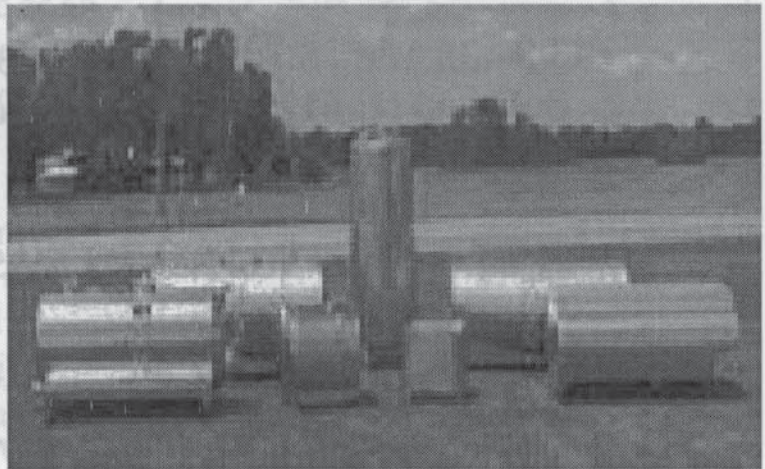

On The Square
in Sullivan
13 E. Jefferson,
Sullivan, IL 61951
217-620-1676

watts

COPY SYSTEMS, INC.

CELEBRATING 30 YEARS OF SERVICE
820 BROADWAY AVENUE
MATTOON, IL 61938

217-234-6418

WWW.WATTSCOPY.COM

1st FIRST NATIONAL BANK OF SULLIVAN
FDIC  

Congratulations on a Successful 59 years!

1 SOUTH MAIN SULLIVAN IL 61951 217 728 4302 503 S HAMILTON SULLIVAN IL 61951

Download our New Free Mobile App!

The **SBL Health Hub** is a free mobile app available for Apple and Android devices.

Features

- Access your medical record through the Patient Portal
- View our upcoming events
- Find directions to all SBL clinic locations
- Find a new doctor
- Look up diseases, conditions, procedures and treatments
- Pay a bill online
- Plus much more!

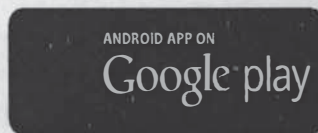

Trusted Compassionate Care

www.sarahbush.org



For more information visit
www.sarahbush.org or
contact Public Relations at
217-258-4011.

8 Track

The Sounds of the 70's

In Concert

Conceived by Rick Seeber

Musical Arrangements by Michael Gribbin

Scenic Designer

Tyler Mosier

Costume Designer

Pippin Calame

Stage Manager

Joshua Baggett*

Choreographer

Jordan Cyphert

Lighting Designer

Michael Cole

Musical Director

Andy Hudson

DIRECTOR

John J. Stephens

Cast

Todd Aulwurm
Audrey Layne Crocker
Renée Jackson*

Solomon Kee
Megan Leigh
Michael René*

**Denotes members of Actors' Equity Association, the union for actors and stage managers in the United States.*

Orchestra

Piano/Conductor: Ty Tuttle

Guitar: Evan Whitted

Percussion: Wally Pochron/Brian Hildebrand

Reeds: Brock Feece

Trumpet: Jaelen Myers

Performance rights for **8 Track, The Sound of the 70's, In Concert** are handled exclusively by
Steele Spring Stage Rights,
www.stagerights.com.

8 Track is produced in association with Segue, Inc.

The videotaping or other video or audio recording of this production is strictly prohibited.

8 Track • The Sounds of the 70's

Songs

Act I

<i>Best of My Love</i> (The Emotions).....	Audrey, Megan, Renée, Michael René, Todd, Solomon
<i>Get Ready</i>	Solomon
<i>American Pie</i>	Michael René, Todd, Solomon
<i>Bridge Over Troubled Water</i>	Megan, Todd
<i>I Am Woman</i> (Helen Reddy).....	Audrey
<i>War</i>	Michael René
<i>Peace Train</i>	Megan
<i>Tie A Yellow Ribbon</i>	Todd
<i>What's Going On?</i>	Reneé, Michael René
<i>Takin' it to the Streets</i>	Solomon
<i>Love Will Keep Us Together</i>	Reneé
<i>I'm Not In Love</i>	Reneé, Solomon
<i>Just The Way You Are</i> (Billy Joel).....	Audrey, Michael René
<i>The First Time Ever I Saw Your Face</i>	Megan, Todd
<i>Afternoon Delight</i> (Starland Vocal Band).....	Audrey, Reneé, Michael René, Solomon
<i>Smoke From a Distant Fire</i>	Reneé
<i>The Letter</i>	Michael René, Todd, Solomon
<i>You Light Up My Life</i> (Debbi Boone).....	Audrey
<i>Mama Told Me Not To Come</i>	Megan, Reneé, Michael René, Solomon
<i>Brick House</i>	Michael René, Todd, Solomon
<i>Lady Marmalade</i> (Patti LaBelle).....	Audrey, Megan, Reneé
<i>Bohemian Rhapsody</i> (Queen).....	Todd, Solomon

INTERMISSION

Act II

<i>Joy to the World</i>	Megan, Todd
<i>One Toke Over The Line</i> (Brewer and Shipley).....	Audrey, Reneé, Michael René, Solomon
<i>Car Wash</i>	Reneé
<i>Convoy/50 Ways To Leave Your Lover</i>	Michael René, Todd
<i>Your Song</i>	Solomon
<i>Crocodile Rock</i>	Solomon
<i>I Got You Babe</i>	Megan, Michael René
<i>I Write the Songs</i>	Todd
<i>Copacabana</i>	Todd
<i>Imagine</i> (John Lennon).....	Audrey
<i>Shake Your Groove Thing</i> (Peaches and Herb).....	Full Company
<i>The Hustle</i>	Full Company
<i>Get Down Tonight</i> (KC & The Sunshine Band).....	Full Company
<i>(Shake, Shake, Shake) Shake Your Booty</i> (KC & The Sunshine Band).....	Full Company
<i>You Make Me Feel Like Dancing</i> (Leo Sayer).....	Michael René
<i>YMCA</i> (Village People).....	Todd
<i>Le Freak</i> (Chic).....	Full Company
<i>We Are Family</i> (Sister Sledge).....	Full Company
<i>Stayin' Alive</i>	Todd
<i>I Will Survive</i>	Reneé
<i>Whenever I Call You Friend</i> (Kenny Loggins).....	Full Company
<i>Bows</i> (<i>Best of My Love</i>).....	Full Company
<i>Exit Music</i> (<i>Na Na Hey Hey</i>).....	Full Company

**Closed
January, February & March
Reopening in early April**

Das Clubhaus

Sullivan's
newest and nicest restaurant

GERMAN/AMERICAN CUISINE

STEAKS

CHICKEN - SEAFOOD

ROULADEN - CHOPS

SCHNITZEL

POTATO PANCAKES

RED CABBAGE

BURGERS AND BRATS

SANDWICHES

SALADS

OUR FAMOUS BEER CHEESE SOUP

AT THE
SULLIVAN COUNTRY CLUB
OPEN TO THE PUBLIC



Lunch - 11:00am-2:00pm - Tuesday-Saturday

Dinner - 5:00pm-8:30pm - Tuesday-Saturday

Sunday Brunch - 11:00am-2:00pm

1144 Country Club Road • Sullivan, IL

For reservations (217) 728-7232 or dasclubhaus1@gmail.com

Lake Shelbyville



Request your guide at:

800-8-SHELBY

www.lakeshelbyville.com

LODGING • BOATING • HIKING • BIKING • FISHING • AND MORE!



AUTO | HOME | LIFE | BUSINESS | RETIREMENT

Enjoy the show



Steve Bonnett

625 S Hamilton St

Sullivan, IL 61951

Office: 217-728-4992

Cell: 217-412-8865

countryfinancial.com/steven.bonnett

Auto, Home, and Commercial policies issued by COUNTRY Mutual Insurance Company*, COUNTRY Casualty Insurance Company*, or COUNTRY Preferred Insurance Company*, Bloomington, IL. Life Insurance policies issued by COUNTRY Life Insurance Company* and COUNTRY Investors Life Assurance Company*, Bloomington, IL. Fixed Annuities issued by COUNTRY Investors Life Assurance Company*, Bloomington, IL.

416-59110

217.728.2812



ROSATI'S

Authentic Chicago Pizza

MyRosatis.com

Sun-Thurs 10am-9pm
Fri & Sat 10am-10pm

Route 32 South
Sullivan

Delivery Available

Order online at www.myrosatis.com

ALL CONCESSION COOKIES PROVIDED BY
THE HOMESTEAD BAKERY



A FALL FESTIVAL FULL OF FUN

AT THE GREAT PUMPKIN PATCH

THE200ACRES.COM
ARTHUR, IL

THE HOOGLAND

CENTER FOR THE ARTS

"WHERE THE ARTS COME ALIVE" IN SPRINGFIELD, ILLINOIS

Comedy • Musicals • Concerts • Drama • Art • Dance



(217) 523-2787
WWW.HCFTA.ORG
420 S. 6TH STREET IN SPRINGFIELD

 find us on facebook

If you are in Springfield for pleasure or work, we invite you to an evening of entertainment at the Hoogland Center for the Arts. There is always something happening for you to enjoy, with a full schedule of theatrical events, dance performances, musical acts, an art gallery and so much more

*Where the Arts
Come Alive!*

Art is not what you see, but what you make others see.

-Degas-

Pearman

PHARMACY

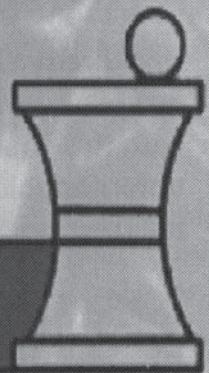

116 West Court Street
Paris, Illinois 61944
217.465.8455

Steve Benefiel, R.P.H.
Dustin Melton, R.P.H.
Denise Allanson R. PH.

Cast of 8 Track - The Sounds of the 70's

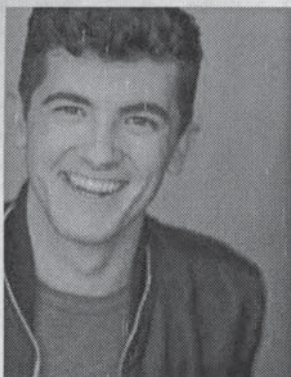

TODD AULWURM is immensely grateful to make his TLTOTS debut. His most recent credits include **Rock of Ages**, **Titanic** and **The Little Mermaid** at Rocky Mountain Repertory Theatre and Warner Brother's **The Polar Express Experience - Chicago**. Todd is currently living in Chicago after graduating from Indiana University in May 2016. He would like to thank his friends and family that have always supported him. Especially Mom, Paul and Brian.



AUDREY LAYNE CROCKER is thrilled to return to The Little Theatre On The Square for her second production! She holds a BFA in Musical Theatre from Shorter College and is originally from Blakely, GA. Some of her favorite roles include Lola (**Damn Yankees**), Sally Bowles (**Cabaret**), Elle (**Legally Blonde**) and Hodel (**Fiddler On The Roof**). She has worked regionally all over the country from Montana to Virginia and everywhere between. She is grateful to become part of The Little Theatre family and to share such a special season with an incredible cast. Love and thanks to her ever supportive and loving family. 143.

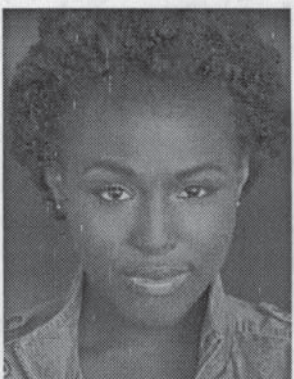

RENÉE JACKSON* is elated and ready to set free her inner disco diva at The Little Theatre. She is a sunny Tampa, FLA native and a proud alumna of Ball State's Musical Theatre program (B.F.A). Notable credits: Felicia Farrell (**Memphis**), Paradise (**Brooklyn**), Sarah (**Ragtime**), Dorothy Brock (**42nd St.**), Deena Jones u/s (**Dreamgirls**), Mrs. Muller (**Doubt**), Trix the Aviatrix (**Drowsy**), Hippolyta (**A Midsummer Night's Dream**), Mazeppa (**Gypsy**), Woman #2 (**I Love You, You're Perfect, Now Change**) and Featured Ensemble (**Wizard of Oz**); Cruise Ships: Celebrity Cruises (**Silhouette**); Theme Parks: Busch Gardens Tampa (**Motorcity Groove**, **Christmas From the Heart**) and King's Island (**Flash Back Totally 80's**). She would like to extend an enormous thank you to John and Andy for providing her with this amazing opportunity, as well as her cast and crew for making this experience unforgettable. Renée would also like to send a special thank you to Mom, PJ and Kyle for their undeniable love and support. IG: @r.l.j www.imrenee.com Psalm 46:5



SOLOMON KEE is a native of Waterbury, CT and attended school at The American Musical and Dramatic Academy. Since graduating, Kee has traveled nationally working on shows such as **Hairspray**, **Dreamgirls**, **Ain't Misbehavin'** and a number of Rat Pack revues and book musicals. In 2012 Kee developed his own variety show, **A Night With Mr. Wonderful** in which he covers Sammy Davis Jr. material. www.anightwithmrw.com



MEGAN LEIGH is delighted to make her TLTOTS debut! Most recently, Megan performed in Fireside Dinner Theatre's **A Fireside Christmas** and Lake Forest Theatre's presentation of **Young Frankenstein**. Past favorites include portraying Jane Porter in **Disney's Tarzan** and Baker's Wife in **Into The Woods**. A recent transplant to the Chicago area, she has performed all around the country as well as on international waters. She is thankful to God, her family and husband for steadfastly supporting her in following her dream! www.megan-leigh.com



MICHAEL RENÉ SERRANO* is thrilled to make his debut at The Little Theatre On The Square. He gives thanks to God for another great opportunity to continue the Dream. And is very thankful to his big "Framily" for their love and support on this amazing journey. Michael would like to dedicate these performances to his mom who was once his rock but now his angel.

Rick Seeber (Conceiver) is a nationally known theatrical and audio producer/director. He produced **The Singular Dorothy Parker** on Off Broadway. **8-Track, The Sounds of the 70's**, conceived and directed by Mr. Seeber, premiered at Milwaukee Rep and has enjoyed long runs in over thirty-five cities, including at the Ordway Center, St. Paul, MN, the Hermosa Beach Playhouse, CA, the Downtown Cabaret Theatre, Bridgeport, CT, the Pittsburgh CLO, Capital Rep, Albany, NY and the Derby Dinner Playhouse, Louisville, KY. His many productions of **Beehive, The 60's Musical** began with a year long run in Denver followed by two coast to coast national tours, the most recent touring to 70 cities. Other engagements of **Beehive** include the Luxor Hotel, Las Vegas, Harrahs, Atlantic City, the Gem Theatre, Detroit, Theatre Under The Stars, Houston and Stagewest, Toronto. Mr. Seeber's production of **A Brief History of White Music** ran for a year in Denver followed by numerous productions including Milwaukee Rep, WaterTower Theatre, Dallas, TX, MusicalFare, Buffalo, NY and the Oregon Cabaret Theatre. The national tour played in cities as diverse as Aspen, CO, Billings, MT and Springfield, MA. His newest show, **Country Is - The Music of Main Street**, recently premiered at the PACE Center in Colorado. www.rickseeber.com PKS:M2Y

Michael Gribbin (Musical Arranger) After seventeen years on the road as the Associate Conductor of the National Tours of numerous shows including **Wicked, Spamalot, Les Miserables, Disney's The Lion King, Fame, A Chorus Line** and **Jesus Christ Superstar**, Michael is now Associate Professor of Theatre at Coastal Carolina University, Conway, SC. Regionally, Michael has worked throughout the U.S. in such shows as **The Who's Tommy, Nunsense, Into The Woods, Beehive** and **42nd Street**. He has accompanied such artists as Ben Vereen, Colm Wilkinson and Peter Allen and has taught musical theatre classes in Colorado, Florida and California. Along with members of the acapella vocal/comedy group "Minimum Wage" Michael was a grand prize winner on ABC's **America's Funniest People**.

**Denotes members of Actors' Equity Association, the union for actors and stage managers in the United States.*



2017 Board of Trustees

The Little Theatre On The Square is governed by a not-for-profit corporation. The Board of Trustees of the corporation is made up of representatives from communities throughout the theatre's market area.

2017 Officers

President.....Emilie Van Hook-Beagle
Vice-President..... Tom Bunfill
Secretary.....Amanda Standerfer
Treasurer.....Robert Kincade

Region One Trustees

Emilie Van Hook-Beagle.....Sullivan
Tom Bunfill.....Sullivan
Bruce Condill.....Arthur
Gery Conlin.....Arthur
Linda Carlton-Huber.....Sullivan
Ralph Kirk.....Sullivan
Pauline Rowles.....Sullivan
Jack Scott.....Bethany
Amanda Standerfer.....Sullivan

Region Three Trustees

Debbie Benefiel.....Paris
Steve Benefiel.....Paris
Jane Blair.....Paris

Region Four Trustees

Bob Kincade.....Charleston
Jerri Pine.....Charleston

Region Five Trustees

Shannon Hinkle.....Teutopolis

We thank our entire Board of Trustees
for their tireless efforts on behalf of
The Little Theatre On The Square.

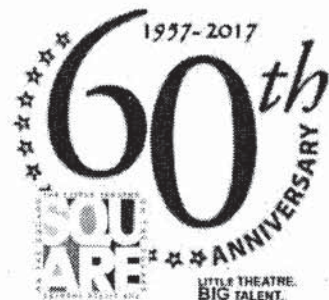

The Friends of The Little Theatre

2017 Members



Founder's Circle (\$5,000 +)

Anonymous
Steve & Debbie Benefiel
Philip & Nina Martin
John Ullrich Foundation

Producer's Circle (\$2,500-\$4,999)

100 Women Who Care
John & Mary Ann Koucky
Doug & Peg Schmalz

Director's Circle (\$1,000-\$2,499)

Mike & Julie Cohan
Gery & Cherry Conlin
CF&H Insurance Agency, Inc. - Rudy & Linda Huber
Dr. Philip & Peggy Kepp
Keith, Becky & and Kami Kraemer
Dr. James K. & Karen S. McKechnie

Backers (\$500-\$999)

Jan & Doug Belles
Ken & Joann Brumley
Richard & Sharon Buckler
Terry Engel
Robin & Barbara Hall
Ron & Nedra Hash
Steve & Nancy Huckaba
Guy S. Little, Jr.
Caroline Nelson
Hank & Jill Nilsen
In honor of Philip & Nina Martin from the Edson/
Shuman Families
Paul & Shirley Stanley
Eileen Supple & John Byom

Fans (\$250-\$499)

Katherine Fell
George & Marilyn Fischer
Drs. Sean & Amy Flynn
C. Michael & and Beth Hewing
Zak Horn - Metro Communications Co., Inc.
Larry & Marty Jones
John & Mary Ann Koucky
Pearman Pharmacy, Inc.
Robert & Susan Riggert
Linda Schmidt
Kathlene Shank
Jim & Lavonna Stroud
John & Jo Swick
Roger & Verna Tice
Ramona Tomshack

Patrons (\$100-\$249)

Anonymous
Cynthia Belt

Patrons (con't)

Mark & Carol Bomball
Jim & Laurie Borrelli
Vickie & David Bowers
Noel & Iris Dicks
Don & Karen Doty
Tony & Ellen Feeler
Bill & Vivian Hallett
Tom Hawk - In memory of Shirley Hawk
Bill & Roberta Hollada
Max & Louanna Jaeger
Robert L. & Katharine King Jones
John & Rita Mickler
Aileen Miller
Kenneth & Carol Nelson
Gerald & Carol Parker
Deacon & Vanessa Patient
Charles & Mary Ann Platt
Don & Linda Price
Jerry & Shirley Reynolds
Chris & Jane Scherer
Mary & Mike Schmidt
Dallas & Nancy Seitz
Maury Shepherd
Elsie & William Sippel
St. Anthony Music Boosters Association
State Farm Foundation
Theta Psi Chapter-Psi Iota Xi
Jerry & Elizabeth Van Dyke
Thomas & Donna Williams
Barry & Sue Williams
Janet Young - In loving memory of E. David Young

Friends (\$99 & under)

AmazonSmile Foundation
Anonymous
Andrea Buchanan
Richard Dettling
Jessica Duzan-Johnson
Glenda Harris
Dennis & Sharon Heinz
Don & Pam Jesse
Ann Kiley
Donna Livingston
Kenneth & Angela Oldfield
Raymond & Sheila Renner
Tom & Jane Rood
Richard Schicht
Kristin Smith
Mark Tannen
Judy Tilton
Kenneth Will
Gilbert & Sharon Wood

The Board of Trustees and staff of The Little Theatre On The Square
cordially invite you to the

60th Anniversary Gala

Saturday, June 3, 2017

6:00 - 10:00 PM

Max J. Knight Banquet Hall

Mason Point

One Masonic Way, Sullivan, Illinois

Cabaret - Auction - Hors d'oeuvres - Beer & Wine

\$60 per person or \$100 per couple

\$350 for a table of 8

For reservations call 217-728-7375 (by May 26, please)

(black tie optional)

Presented by the students of the
STAR Dance and Drama Program



MEREDITH WILLSON'S

THE MUSIC MAN JUNIOR



April
7 - 9

Tickets

\$10.40 for children (under 13)

\$12.50 for adults

To Purchase tickets
217-728-7375 or online at www.thelittletheatre.org



FULL SERVICE ESPRESSO BAR
PREMIUM WINES, CRAFT BEERS
APPETIZERS & PASTRIES

PRIVATE PARTY ROOM
CATERED MEALS
GROUPS/BUSSES WELCOME

COME SEE US BEFORE THE SHOW.

5 WEST JEFFERSON, 728-4506
TUES-THURS OPEN TIL 8 PM
FRI-SAT OPEN TIL 9 PM



What's Cookin'

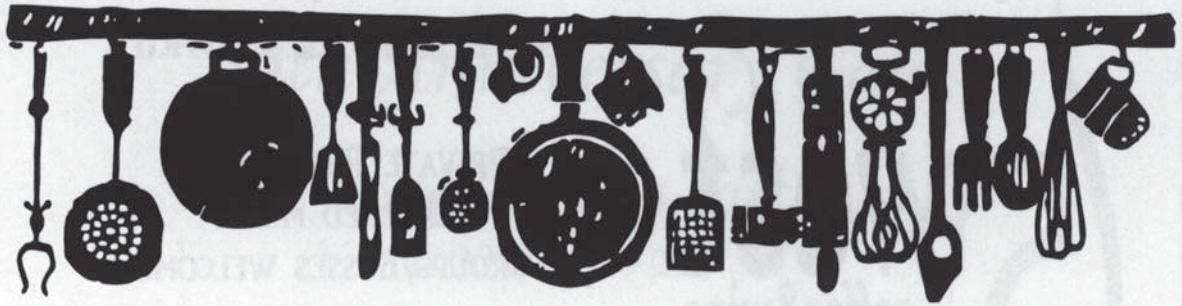

RESTAURANT and CATERING

LOCATED AT 409 - 7 TH STREET IN THE HEART OF CHARLESTON, IL

Phone: 217-345-7427 www.whatscookin.info

The full service family restaurant and local favorite!



**Fresh Strawberry Bread
baked daily.**

**Visit our website at
www.whatscookin.info**

Hours

Monday - Friday: 6AM-2PM
Saturday & Sunday - 7AM-2PM

W H V

PIZZERIA

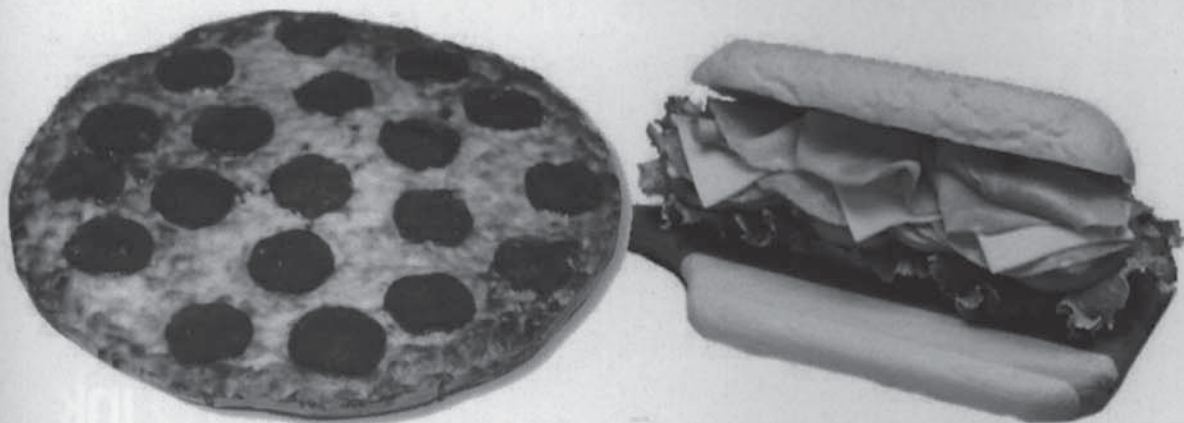

217-728-7200

Open Monday - Thursday 5:00am - 9:00pm

Friday - Saturday 5:00am - 10:00pm

Sunday 6:00am - 9:00pm

**10 EAST HARRISON
SULLIVAN, IL 61951**



Healthcom[®]
YOUR CARE. OUR TECHNOLOGY.

PROUD TO SUPPORT THE ARTS

AT HEALTHCOM, WE VALUE THE ENRICHMENT THAT COMES FROM THE PERFORMING ARTS AND APPRECIATE THE HARD WORK AND EFFORT THAT GOES INTO RAISING THE CURTAINS EACH NIGHT. THAT'S WHY WE ARE PROUD TO SUPPORT The Little Theatre on the Square.

Healthcom is a healthcare technology company that provides seniors with new options to live longer, healthier and more independent lives in the comfort and safety of their own homes. Through medical alert, medication management and remote monitoring we have been promoting healthier lifestyle choices for our clients and peace of mind for their family members for over 20 years.

CareLink[®]
Medical Alert Service

 **CareMed**[®]
Medication Management Services

Our Guiding Principles:

- Integrity
- Innovation
- Compassion
- Partnerships

800-525-6237
1600 West Jackson Street, Sullivan IL
healthcominc.com

 **Healthcom**[®]
YOUR CARE. OUR TECHNOLOGY.

**RED
APPLE**

**BREAKFAST
LUNCH
DINNER**



**FAMILY
RESTAURANT**

Breakfast • Lunch • Dinner
Breakfast served all day

1402 S. Hamilton, Sullivan
(217) 728-8972



Agri-Fab® Proudly Supports The Little Theatre On The Square and Moultrie County



Agri-Fab® lawn products are designed for homeowners who want a beautiful lawn and want the job of lawn care to be easy.

Our products are made with the very best components to ensure lasting performance. As proof of this commitment, all our lawn care products come with an industry exclusive three-year limited warranty.

Agri-Fab® *Lawn Care Made Easy®*

809 South Hamilton Street • Sullivan, IL 61951 • (800) 448-9282 • agri-fab.com

Timi's Tours

Moweaqua, Illinois
www.TimisTours.com



Get In Touch!

1-800-682-8214

www.TimisTours.com

Timi@TimisTours.com

[Facebook.com/TimisTours](https://www.facebook.com/TimisTours)



**Make Deposits
...anywhere, anytime!**

Mobile Deposits

When you use Online Banking with First Mid, you can download our mobile banking app and make deposits with your smartphone. Simply take a picture of the front and back of your check and send the deposit electronically.

It's a snap!

To learn more about Online and Mobile Banking, visit us online.
FIRSTMID.COM

