

Eastern Illinois University

The Keep

2009 Show Programs

2009

2009

Funny Girl

Little Theatre on the Square

Follow this and additional works at: https://thekeep.eiu.edu/little_theatre_2009_programs

Member

n|a|mt

NATIONAL ALLIANCE
for MUSICAL THEATRE



The Little Theatre

ON THE SQUARE
Sullivan, Illinois

Artistic Director
M. Seth Reines

Managing Director
John J. Stephens

PRESENTS

THE LITTLE THEATRE
52
Years
ON THE SQUARE 2009

July 8-19, 2009

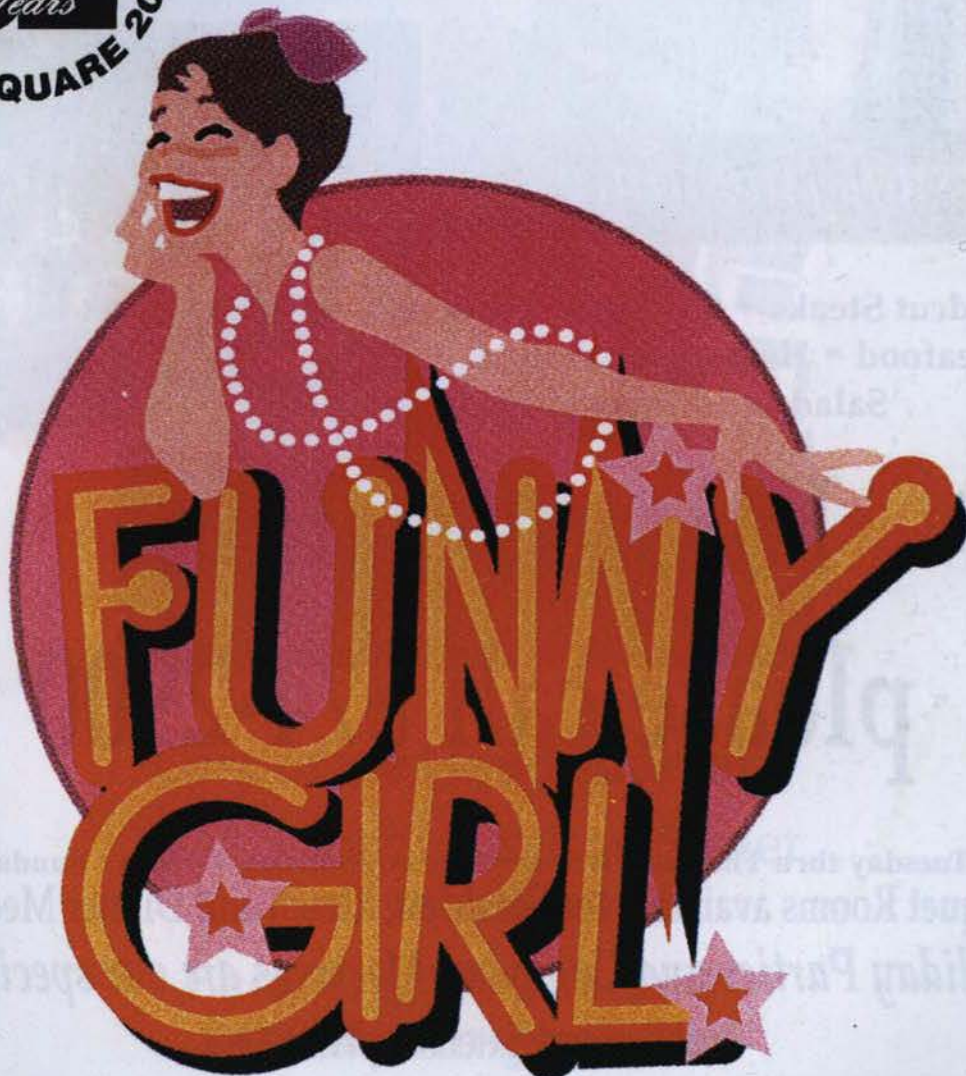

This program is partially supported by a grant from the Illinois Arts Council.

Named a Partner In Excellence by the Illinois Arts Council.



Stoney's Steakhouse

Dalton City



Casual fine dining

Handcut Steaks • Chicken • Pasta
Seafood • Homemade Soups
Salads *and More*

For reservations please call 874-2900

Tuesday thru Thursday 4-9pm • Friday/Saturday 4-10pm • Sunday 4-9pm
Banquet Rooms available for Breakfast, Lunch and Dinner Meetings
Holiday Parties and Company Meetings are our specialty

Full Bar and Extensive Wine List

120 Main Street, Dalton City, IL 61925 • www.stoneyssteakhouse.net

Just minutes West of The Little Theatre on the Square on Route 121



*proudly supports the
Little Theatre on the Square
and the Sullivan community*

**We produce high-performance drive systems
for the lawn and garden market.**



Corporate Headquarters

1411 South Hamilton Street
Sullivan, Illinois

Phone: (217) 728-2581
www.hydro-gear.com

Sullivan, IL ♦ Princeton, KY ♦ Tongeren, Belgium ♦ Shanghai, China

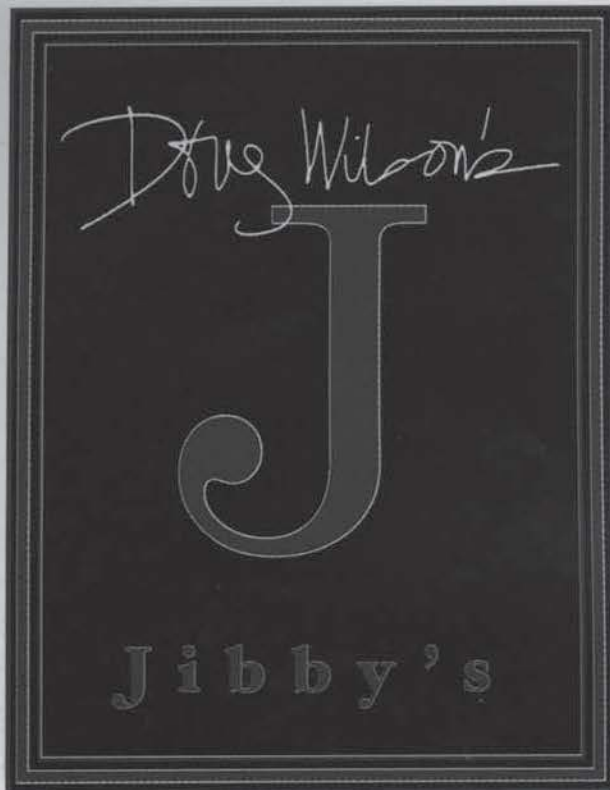

Doug Wilson
Trading Spaces'
Quintessential
showman

**Daily Breakfast,
Lunch & Dinner.**



**Check Out
Our Wall
of Stars**



Complete Bar and Wine List

**19 N. Main
Sullivan, Illinois**

*Reservations
Welcome!*

217-728-7112





**SARAH BUSH
LINCOLN**

HEALTH SYSTEM

Trusted, compassionate care.

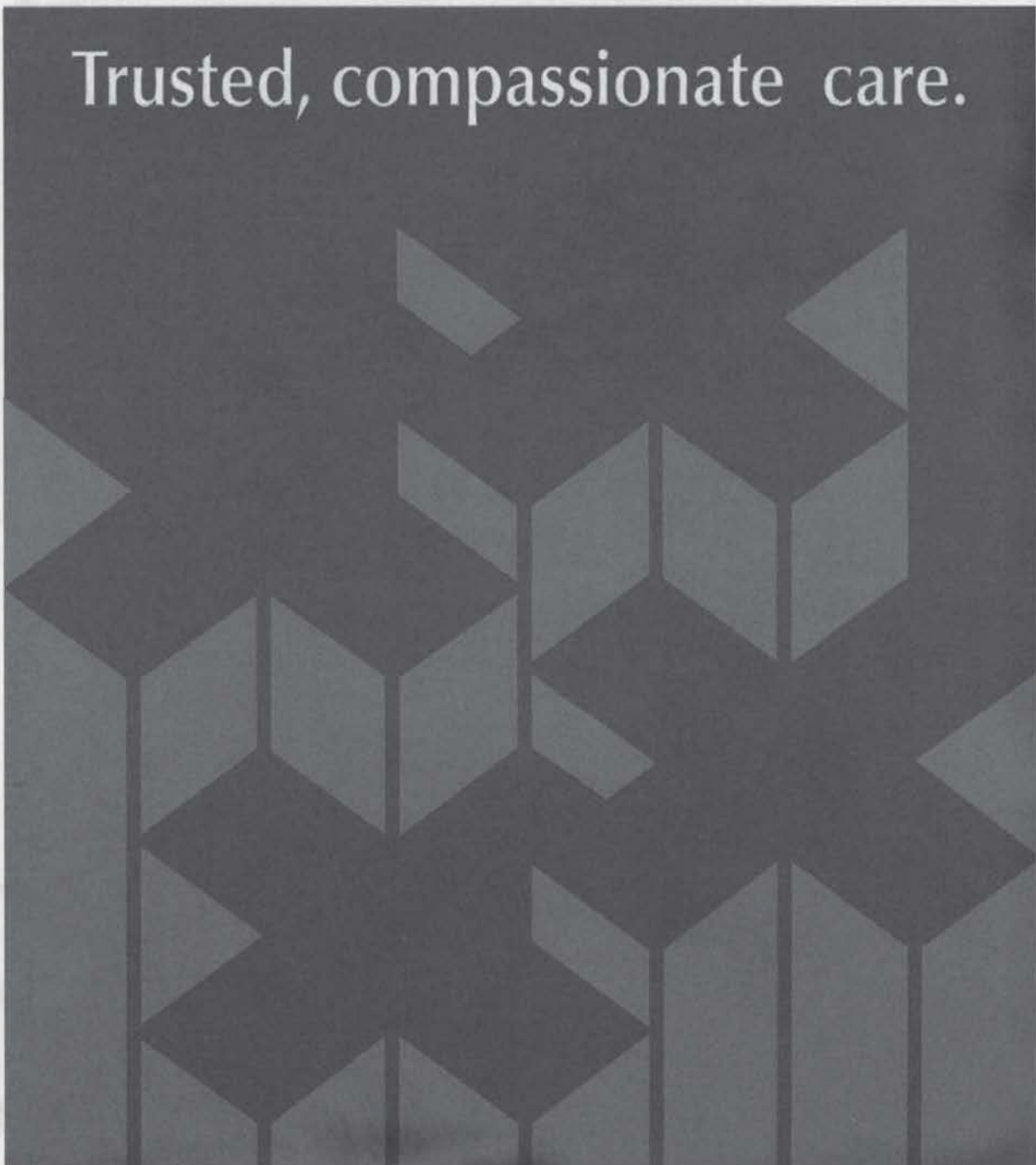

Encore!

Tate & Lyle
is proud to
play a part in
supporting
**The Little
Theatre On
The Square.**



TATE & LYLE

CONSISTENTLY FIRST IN RENEWABLE INGREDIENTS

www.tateandlyle.com

2009 Summer Tickets
On Sale Now!
217-728-7375



2009 Summer Mainstage Shows

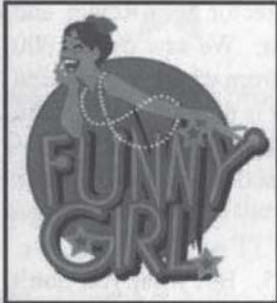

July 8-19



July 22-August 2

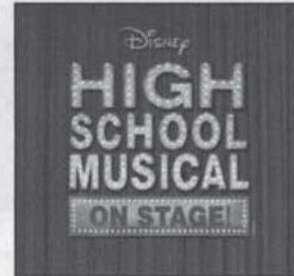

August 5-16

Call The Box Office at 217-728-7375
visit us online at www.thelittletheatre.org

Looking For The Perfect Gift? How about a Little Theatre Gift Card.



Great for any occasion, Gift Cards are available in any amount and are also refillable.

You can get a gift card by calling the Box Office at 217-728-7375.

You can also stop by the Box Office at the theatre during regular business hours.

Gift Cards are good towards any ticket purchase at The Little Theatre and never expire.

Visit us online at www.thelittletheatre.org

Greetings From The Managing Director



What does it take to pull these shows together? I had a patron ask me this question the other day. We have all done this so many times that it runs like clockwork, but when I really started to think about all the pieces, my head started to spin. So...Let's start at the very beginning...A very good place to start!

In late February, Artistic Director Seth Reines and I started the audition process. We saw over 1,000 people for casting this year, from which we selected those you see on stage. That is the easy part. From there contracts were sent out, directors and designers hired, technicians hired and so on and so forth. Still easy!

Summer got closer and closer and then the entire company arrived on May 25. But what you don't know about are the 15 apartments we have around town that we had to furnish with beds, tables, chairs, couches, plates, cups, plungers, etc. We have such an amazing community here that has helped us get everything ready and pick up pieces along the way that we need for housing. Right now, we have about 55 people in company housing. At the end of summer, we move out of almost all of those apartments and houses and hope that there are places available again next season.

We also have to feed the entire company each Saturday between shows. These people work hard and are hungry! We have so much wonderful help with this as well. Two very special ladies, Pauline Rowles and Mary Ann Hargis have helped feed the company for years. This year they have also had help from many local restaurants. Thank you to all who have helped feed our company for those Saturday meals.

Both housing and feeding the company can be tedious jobs and expensive endeavors. We spend around \$50,000 each year on housing, utilities for housing and all the little expenses that come up along the way like cleaning and plumbers and airconditioning repair men. Who would have known that so much went into putting a season together? Endless hours from many people. I hope you feel like you know a little bit more about what it takes to get the show on stage.

Thank you for visiting us and I hope to see you in that seat again real soon!

John J. Stephens
Managing Director

Mr. Stephens was appointed to the position of Managing Director on October 21, 2008 after spending 3 seasons as Director of Marketing for The Little Theatre On The Square. John spent 10 years with The Decatur Park Singers serving as Road Manager and the Director of The Decatur Young Park Singers. From 2001 until 2006 John taught at St. James Catholic School in Decatur, IL and served as head choreographer for the Lincoln College Express in Lincoln, IL during that time as well. John was born and raised in Glasford, IL and graduated from Lincoln College with his Associates degree and attended Millikin Univeristy majoring in Vocal Music Education. John currently resides in Sullivan and owns and operates the Harrison Street Inn with his partner Timmy Valentine.

Want to learn more about your favorite TLTOTS Actor?

Well, here is your chance...

Adopt An Actor

The **Adopt An Actor** program is set up as a fundraiser for The Little Theatre On The Square. You can adopt your favorite Actor or Actress and learn the inside scoop about their lives and what it takes to be a member of the TLTOTS company.

By **Adopting An Actor** you get a chance to learn more about their lives and the parts they play in our summer season shows.

- * You get an autographed 8 X 10 picture of your Actor.
- * You get a Button with your Actors' photo on it to wear to the shows when you come.
- * You get to set up a lunch or dinner meeting with your actor before a show, where you can take your Actor out to one of the area restaurants. (Remember these are starving artists!)
- * Your name will appear in the 2009 Summer Playbill next to your Actors' name.
- * Your name will appear in the lobby with your Actors' picture behind the concession stand.

We feel that our audience is a vital reason that so many Actors return to our theatre. You can help us continue to make these everlasting friendships with the 'Stars' of tomorrow.

Call the business office and ask for John Stephens - to adopt your Actor today. Call 217-728-2065. Or leave this slip with your payment at the Box Office.

Adopt An Actor 2009

\$500.00 Level

Michael Haws

Glory Kissel - Adopted by Philip & Nina Martin

Glory Kissel - Adopted by Dr. Joe Borreggine

Eddie Schneckner

LoriAnn Freda - John Mulherin & Sara Bonkowski

Michael Weaver - Adopted by Philip & Nina Martin

Jeffrey Max

J. Michael Zygo

Jillian Zygo

John Stephens

Melissa Combs

\$300.00 Level

Heather Johnson- Adopted by Dr. Joe Borreggine

Eleni Kanalos - Adopted by Ron White & Mary Zinn

Matt Munson

Marisha Wallace

Chelsea Waller

Eric Keiser

Megan Cone

Daniel Marrero- Adopted by Brady & Susan Wambach

\$200.00 Level

Melissa Weaver - Adopted by Dr. Joe Borreggine

Michelle Ogden

Elizabeth Smith

Zach Gray

Clinton Sherwood

Sam Hay

Jonathan White - Adopted by Sharon White

Ethan Carpenter

Kira Josephson - Adopted by Gary & Jennifer Swearingen

Ashley Colon - Adopted by Terry & Kathy Davis

Linnae Campbell

John Curcuro - Adopted by Philip & Nina Martin

Your Name _____

Actor's Name _____

Phone _____ E-Mail _____

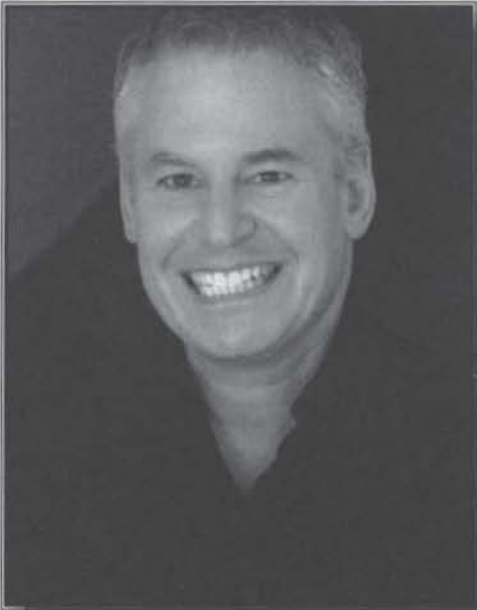

M. Seth Reines

Artistic Director

Seth is delighted to return to Little Theatre for his 21st season as Artistic Director. Winner of the Cleveland and San Francisco Drama Critics Awards, he has directed over 400 productions for stage and television, including national tours of *South Pacific* and *Sunday In The Park With George*, working with such stars as Angela Lansbury, Chita Rivera, Oprah, Leslie Uggams, Jerry Herman, Tom Wopat, Peter Allen, and Emily Loesser.

As Artistic Producer for Prather Entertainment Group, Seth casts over 30 productions annually including the upcoming national tour of *The Wedding Singer*, which he will direct this year.

A member of Actors' Equity Association, Society of Stage Directors and Choreographers, and National Alliance of Musical Theatre Producers, Seth is the co-creator of *Monky Business*, which has now played in over 325 cities around the world.

Seth is thrilled to be a part of this amazing 2009 Summer Company and hopes you enjoy their creative gifts to this community.

The Link Theatre On The Square

Rebuild Your Life

With A Personal Touch

From The Professional People You Know!



Central Illinois Physical Therapy

217-345-1245
Mattoon

217-728-8100
Sullivan

Red Apple

FAMILY RESTAURANT



**SERVING THE FINEST
BREAKFAST, LUNCH, AND DINNER**

We Serve Breakfast All Day
Open 7 Days a Week 5 A.M.-8 P.M.



The Coffee Bean

On The Square In Sullivan

Cool down this summer at the Coffee Bean



Located on the main floor at Dickens Studio of Photography

Cappuccinos

Lattes

Mochas

Chai Tea

Smoothies

Frappuccinos

Flavored Coffees

Tea Breezers

Hand Dipped Ice Cream

Sundaes

Desserts

Sandwiches

Paninis

Salads

Soups

Lunch Boxes

Cook Out Every Wednesday At Lunch

Biscuits & Gravy Every Friday Morning

Call In Your Order Ahead Of Time For Quick Pick Up

Hang Out In The Air Conditioning

Play A Game With Your Family

Hot Drinks

Warm People

Cool Place

217. 728. 2578

Dickens Studio of Photography

Full Portrait Studio and Processing Lab

217.728.2327

Two East Harrison in Sullivan

Located west of The Little Theatre

Where Moments In Time Stand Still

The Little Theatre On The Square

Proudly Presents

Funny Girl

Music by Jule Styne, Lyrics by Bob Merrill

Book by Isobel Lennart from an original story by Miss Lennart

Produced for the Broadway Stage by Ray Stark

New York Production Supervised by Jerome Robbins

Original Production Directed by Garson Kanin

Scenic Design

Nick Shaw

Lighting Design

Mark Hueske

Costume Design

Mary Atkinson

Properties Design

Angelo Torre

Sound Design

David Scobbie

Costume Coordination

Krystina Lowe

Production Stage Manager

Michaella McCoy*

Choreographer

Dottie Lester-White

Musical Director

Linda Slein

Director

M. Seth Reines**

****CAST****

Fanny Brice.....Jillian Zygo*
John.....Jonathan White
Emma.....Chelsea Waller
Mrs. Brice.....Glory Kissel*
Mrs. Strakosh.....LoriAnn Freda
Tom Keeney.....Michael Weaver
Eddie Ryan.....Eddie Schneckner*
Nick Arnstein.....Jeffrey Max*
Vera.....Eleni Kanalos
Florenz Ziegfeld, Jr.....Michael Haws*
Ziegfeld Tenor.....J. Michael Zygo*
Paul.....Samuel Hay
Jenny/Ensemble.....Marisha Wallace
Bubbles/Ensemble.....Kira Josephson
Maude/Ensemble.....Ashley Colon
Showgirls.....Ashley Colon, Heather Dore' Johnson,
Kira Josephson, Michelle Ogden, Marisha Wallace, Melissa Weaver
Gentlemen.....Ethan Carpenter, Zachary Gray,
Samuel Hay, Matthew Munson, Clinton Sherwood,
Jonathan White, J. Michael Zygo*

*Members of Actors' Equity Association, the Union of Professional Actors and Stage Managers in the United States.

*Funny Girl is presented by arrangement with Tams-Witmark Music Library, Inc.,
560 Lexington Avenue, New York, New York 10022*

**



The Director is a member of the
STAGE DIRECTORS AND CHOREOGRAPHERS
SOCIETY, a national theatrical labor union.

Need to Get Back your Natural Balance?

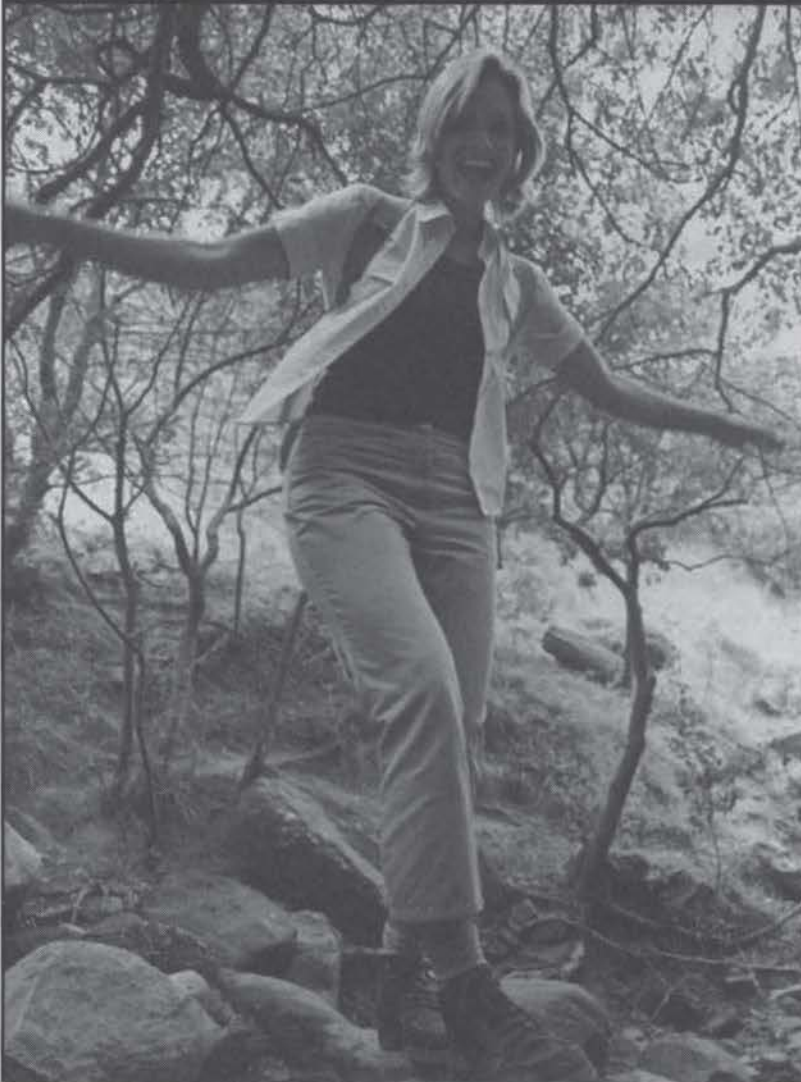

We work together with women and their health care providers to customize **Bio-Identical Hormone Replacement Therapy** - which is essential for restoring a natural balance.

Ask our compounding pharmacists for more information.

THE SULLIVAN PHARMACY



102 East Harrison • Sullivan, IL 61951

Located on the northeast corner of square in Downtown Sullivan

(217) 728-2331

Toll Free: 1-800-422-2364

Fax: (217) 728-2223 • E-mail: tsp@wireless111.com

Tony Jones, R.Ph. • Carolyn J. Jones, R.Ph.

Visit us online at www.thesullivanpharmacy.com!

Scenes/Musical Numbers

ACT I

- Scene 1 – Fanny’s Dressing Room, New Amsterdam Theatre**
If A Girl Isn’t Pretty.....Mrs. Brice, Mrs. Strakosh and Company
- Scene 2 – Backstage, Keeney’s Music Hall**
I’m The Greatest Star.....Fanny
- Scene 3 – Backyard, Fanny’s Neighborhood**
I’m The Greatest Star Reprise.....Fanny
- Scene 4 – Onstage and Backstage, Keeney’s Music Hall**
Coronet Man.....Fanny and Company
Nicky Arnstein.....Fanny
- Scene 5 – Mrs. Brice’s Kitchen**
Who Taught Her Everything.....Mrs. Brice and Eddie
- Scene 6 – Backstage and Onstage, New York Theatre**
His Love Makes Me Beautiful.....Fanny and Company
I Want To Be Seen With You.....Nick and Fanny
- Scene 7 – Henry Street**
Henry Street.....Company
People.....Fanny
- Scene 8 – Mrs. Brice’s Kitchen**
- Scene 9 – A Private Dining Room, Baltimore**
You Are Woman, I Am Man.....Nick and Fanny
- Scene 10 – The Baltimore Railroad Terminal**
Don’t Rain On My Parade.....Fanny

ACT II

- Scene 1 – The Arnstein Long Island Mansion**
- Scene 2 – Mrs. Brice’s Kitchen**
Find Yourself A Man.....Mrs. Brice, Eddie, Mrs. Strakosh
- Scene 3 – Backstage and Onstage, New Amsterdam Theatre**
Rat-Tat-Tat-Tat.....Eddie, Jenny, Fanny and Company
- Scene 4 – Fanny’s Dressing Room**
- Scene 5 – The Study at the Arnstein House**
Don’t Rain On My Parade Reprise.....Nick
- Scene 6 – Backstage and Onstage, New Amsterdam Theatre**
Music That Makes Me Dance.....Fanny
- Scene 7 – Fanny’s Dressing Room and Onstage, New Amsterdam Theatre**
Don’t Rain On My Parade.....Fanny

The Cast Of *Funny Girl*

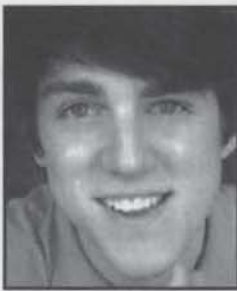

ETHAN CARPENTER



ASHLEY COLON



LORIANN FREDA



ZACHARY L. GRAY



MICHAEL HAWS*



SAM HAY



KIRA OSEPHSON



HEATHER DORE JOHNSON



ELENI KANALOS



GLORY KISSEL*



EFFREY MAX*



MATTHEW L. MUNSON



MICHELLE OGDEN



EDDIE SCHNECKER*



CLINTON SHERWOOD



MARISHA WALLACE



CHELSEA WALLER



MELISSA WEAVER



MICHAEL WEAVER

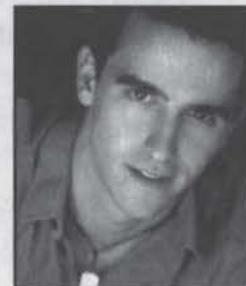

JONATHAN WIITE



JULIAN ZYGO*



J. MICHAEL ZYGO*

*Members of Actors' Equity Association, the union of Professional Actors and Stage Managers in the United States.

THE FUNNY GIRL ORCHESTRA

Piano/Conductor.....	Linda Slein
Drums.....	Mark Fairweather
Reeds.....	Josh Marcus
Trumpet.....	Andrew Boland
Sequencing.....	J.R. McAlexander

THE PRODUCTION STAFF

Production Manager.....	Timothy Moore
Technical Director.....	David Pierce
Assistant Technical Director.....	Lawrence B. Bennett
Assistant Stage Manager.....	Samantha Caughron
Assistant Stage Manager.....	Maygen Keller
Costume Shop Foreman.....	Krystina Lowe
Sound Technician.....	David Scobbie
Master Electrician.....	Christopher "Jazz" Jozwiak
Scenic Artist.....	Courtney Lynn Nelson
Properties Master.....	Angelo Torre
Properties Assistant.....	John Curcuru
Master Carpenter.....	Christina Keryczynskij
Carpenter.....	Carrie Brandt
Wardrobe Master.....	Amanda Jo Brasher
Stitchers.....	Jimmy Goode, Nicholas Bursoni
Assistant Master Electrician.....	Ryan Helton
Swing Technicians.....	Rachael Shair, HeatherAnn Hicks
Ticket Office Assistants.....	Donna Newcome, Marissa Reedy, Jill Seelhofer
House Manager.....	Lara Seelhofer
Assistant House Managers.....	Stefanie Wolfe, Emma Adkisson

THE LITTLE THEATRE ADMINISTRATIVE STAFF

Managing Director.....	John J. Stephens
Artistic Director.....	M. Seth Reines
Business Manager.....	Lori Harbaugh
Education Director.....	Heather Dore' Johnson
Ticket Office Managers.....	Arlene Denning, Becky Zimmerman
Advertising/Group Sales Manager.....	Nicole Thomas
Company Manager.....	Shawn Pryby
Marketing Assistant.....	Ashton Rauch

Who's Who

ETHAN CARPENTER (Ensemble) Ethan, a native of Effingham, IL, is ecstatic to be returning to The Little Theatre On The Square. He debuted in 2001 as *Oliver* in *Oliver!* and was also seen in the S.T.A.R. productions of *Aladdin Jr.* as *Aladdin* and *High School Musical* as *Troy Bolton*. Ethan recently completed his freshman year at Indiana University where he is pursuing a BFA in Musical Theatre. At IU, he appeared as the *Emcee* in *Cabaret*, *Moritz Stiefel* in *Spring's Awakening*, *Chalmers* in *Oklahoma*, and is a member of the IU Broadway Cabaret. He would like to thank God for this wonderful opportunity and his family and friends for their unending love and support. Enjoy the show!

ASHLEY COLON (Maude/Ensemble) Ashley is thrilled to be making her debut at Little Theatre On The Square. Past roles include: *Millie* in *Thoroughly Modern Millie*, *Belle* in *Beauty and the Beast*, *Little Becky* *Two Shoes* in *Urinetown* and *Rebecca Gibbs* in *Our Town*. World Premiere: *Dream of the Pacific* (Opera Theatre of St. Louis). She also grew up as a *Muny Kid* and *Teen* for nine seasons at the St. Louis *Muny*. She would like to give much thanks to Little Theatre for this wonderful opportunity, the faculty at Webster Conservatory, and, of course, her family for believing in and supporting her dreams. Enjoy the show!

LORIANN FREDA (Mrs. Strakosh) is excited to be back at TLTOTS! Last summer you saw her perform the roles of *Miss Adelaide* in *Guys & Dolls*, *Fraulein Kost* in *Cabaret* and *Tessie Tura* in *Gypsy*. She has just completed the 8-month National Tour of *The Pajama Game*, playing the role of *Gladys*. Other favorite credits include *Tessie Tura/Miss Cratchitt* on The National Tour of *Gypsy*, *Hedy LaRue* in *How To Succeed* and *Norma Casidy* in *Victor/Victoria*, (Naples Dinner Theatre), *Lilly McBain* in *Swingtime Canteen* (Show Palace) and *Miss Adelaide* in *Guys & Dolls* (Broadway Palm West).

This page is sponsored by

The Briarwood

917 W. Harrison Street

Sullivan, IL

217-728-2725

www.briarwoodstore.com

ZACHARY L. GRAY (Ensemble) is thrilled to be back home for the summer! Originally from Decatur, Zach will be a senior at Columbia College Chicago in the fall. Recent credits include *Disney's High School Musical* (Marriott Lincolnshire), *The Snow Queen* directed by Frank Galati (Victory Gardens Theatre), *Baby John* in *West Side Story*, *All Shook Up*, *Ellard Simms* in *The Foreigner*, *Carmen Ghia* in *The Producers* (Timber Lake Playhouse), *Tommy Djilas* in *The Music Man*, and *Oklahoma!* (Light Opera Works). He will also serve as choreographer for *Cinderella* and *101 Dalmations* this summer. Many thanks to Seth, John, my family, and friends for being so great. For ACS, KLS, and CDS.

MICHAEL HAWS* (Ziegfeld) Michael is back for another exciting summer season at The Little Theatre On The Square. Since leaving here last summer, he traveled to Wisconsin to be the *MC* for *A Fireside Christmas*. From there, Michael went to Beef and Boards Dinner Theatre in Indianapolis to direct a successful production of *Don't Dress For Dinner*. Heading back to Wisconsin, and donning hair extensions, he portrayed *Henry*, the old actor, in *The Fantasticks*. Thanks for supporting live theatre.

SAM HAY (Paul/Ensemble) Sam is thrilled to make his debut at the Little Theatre On The Square this summer! Originally from Helena, MT, Sam now attends Webster Conservatory where he is pursuing a BFA in Musical Theatre. Previously, Sam could be seen in productions such as: *The Producers* as *Scott* at the McLeod Summer Playhouse, *Cabaret* as *Bobby* at Webster Conservatory and *Emma: The Musical* and *Saint Joan* at the Repertory Theatre of St. Louis. Sam would like to thank his beautiful sister, his wonderful brothers, and his ever-supportive parents for everything they do!

KIRA JOSEPHSON (Bubbles/Ensemble) Kira is from Laguna Beach, CA, and she recently received her BFA in Theatre from Stephens College. Regional credits include *The Man Who Came to Dinner* as *Lorraine*, *Stepping Out* as *Mavis* and *Nunsense II* as *Sister Hubert*. She has travelled to Paris, France to play the role of *Willie* in *This Property is Condemned*, and has performed for five summers at the Edinburgh Fringe Festival in Scotland. She has had the privilege of performing with Susan Egan, Alice Ripley, James Snyder and the original cast of *High School Musical*. She recently choreographed and performed as *Aunt March* in a production of *Little Women* directed by original Broadway producer, Jana Robbins. She would like to thank her parents and Alex for always being so supportive.

HEATHER DORE' JOHNSON (Showgirl) With over 18 years of professional training, Heather began dancing with the Royal Academy of Dance through the C-U Dance Arts, where she later taught. Her dance focus was on classical ballet, character dance, free-movement studies, tap, jazz and musical theatre. In 1999, she received her Elementary Grade Certificate, with one of the Nation's highest scores, along with her Primary Grades teaching certification. Throughout central Illinois, she has choreographed numerous musicals, show choirs, bands and events and has performed professionally with the Brat Pack as a back-up dancer and temporary lead vocalist and also appeared with Weird Al Yankovic on his Poodle Hat Tour as a back-up dancer. Heather has also appeared in over 30 regional musicals and plays and has appeared in independent films and a nationally aired docu-drama for PBS. She is excited to return to LTOTS to perform once again.

ELENI KANALOS (Vera/Ensemble) Eleni is very happy to be returning to The Little Theatre after participating in their wonderful 51st Season. Eleni is also a very recent graduate of Columbia College Chicago where she performed in *Hello Again*, *West Side Story*, *Urinetown*, *The Apple Tree*, and *Ragtime* among others. She has had the pleasure of working at Light Opera Works in *Oklahoma!* and Theatre at the Center in *Knute Rockne All-American*; two Chicago-area theatres. Many thanks to Seth and John for this wonderful opportunity, and much love to the family and Marcus. Thank you for supporting live theatre!

GLORY KISSEL* (Mrs. Brice) Glory is so happy to be back at The Little Theatre On The Square for her fourth summer. Her work ranges from *Pericles* at the Goodman Theatre to *Anyone Can Whistle* at Ravinia, to *Lettuce and Lovage* at New Harmony Theatre, *Heartbreak House* at Playwrights' Festival and Anne Bogarts' *Picnic* at Actors Theatre in Louisville. She is a proud member of Actors' Equity. Thanks to my wonderful family, and my Sullivan family-Seth, Guy, John and Lori.

JEFFREY MAX* (Nick Arnstein) Jeff recently made his Little Theatre On The Square debut as *Sammy* in *The Wedding Singer*. Jeff hails from Chicago where he recently played *Jafar* in Disney's *Aladdin* at The Marriott Theater. Having toured with Donny Osmond in *Joseph... Dreamcoat*, Jeff plays the *Pharaoh* quite often all over the country and, most recently, Boston. Some of his favorite roles include; *The Dentist* in *Little Shop of Horrors*, *Migaldi* in *Evita*, *Miles Gloriosus* in *Funny Thing...Forum*, *Rooster* in *Annie*, and *Perchik* in *Fiddler on the Roof*. Jeff is thrilled to be in Sullivan playing *Nicky Arnstein* in Little Theater's *Funny Girl*, but feels more like Annie since he has not yet been adopted!



MATTHEW D. MUNSON (Snub Taylor/ Ensemble) Matt is so pleased to be continuing on with *Funny Girl!* A recent graduate from Point Park University, with his BA in Musical Theatre, Dance Minor (Ballet & Jazz), and an apprenticeship in Scenic Painting, Matthew is ready to get back into the game. Some favorite credits include; National Tour: *The Wedding Singer* 2009-2010, World Premiere: *Streets of America* (Michael Rupert & Matthew Riopelle), First Revival: *Thou Shalt Not* (Tome' Cousin), *CATS* as *Mistoffelees*, *42nd Street*, *A Chorus Line*, *1776* and *West Side Story* to name a few. Matthew thanks John and J-Lo, Seth, John Stephens and Brian. None of this could happen if it wasn't for you. Enjoy the show!

MICHELLE OGDEN (Ensemble) Michelle is a recent graduate from Tuscola Community High School. She has been doing theatre and performing since the age of ten. Her latest role was portraying *Cinderella* in Rodgers and Hammerstein's *Cinderella*. She plans to pursue a career in Musical Theatre by earning a B.F.A. degree at Western Illinois University. Her long term ambition in life is to be on Broadway! She is so thankful for the opportunity to perform for the first time at The Little Theatre On The Square. She knows this is a great learning experience and is excited to be a part of such a fantastic performance. Thank you so much to all the hardworking people who made this possible! She hopes everyone enjoys what she loves to do!

EDDIE SCHNECKER* (Eddie Ryan) Eddie is thrilled to return to The Little Theatre. You may remember him as the *Emcee* in *Cabaret*, *Nicely Nicely* in *Guys and Dolls* and *Cornelius Hackl* in *Hello, Dolly!* Some of his favorite credits include the national tour of *Man of La Mancha*, *Elliot Garfield* in *The Goodbye Girl*, *Billy Crocker* in *Anything Goes*, *Billy Lawlor* in *42nd Street* and *Lt. Cable* in *South Pacific* in Concert starring George Hearn and Liz Callaway. He is incredibly grateful for the support and love from JB, his family and friends.

*Members of Actors' Equity Association, the union of Professional Actors and Stage Managers in the United States.

Who's Who

CLINTON SHERWOOD (Ensemble) Clinton is ecstatic to join The Little Theatre On The Square family! He is a BA Theatre Major and Dance Minor at Millikin University. Last summer he was blessed with the opportunity to be in the TV show *90210*, playing the role of a performing student in the school's production of *Spring Awakening*. While spending the past Fall semester living abroad in London, he had training at The Shakespeare's Globe, PunchDrunk, and Pineapple Dance Studio. Some of his favorite theatre credits include: *Mark* in *Altar Boyz*, *Chip* in *On The Town*, *A Chorus Line*, *Eddie* in *Six Degrees Of Separation*. He wants to thank Mom & Dad, Lyndi, Daniel, Herbie, Desiree, and Jimmy for their endless love and support. 143!

MARISHA WALLACE (Mrs. Meeker/Fanny Brice Understudy) Marisha is proud to be continuing on with *Funny Girl* at The Little Theatre On The Square. Marisha hails from Goldsboro, NC. She received a BFA degree in Musical Theatre and Theatre Education at East Carolina University. She was last seen in Broadway Palm West's production of *Best Little Whorehouse in TX* at their Florida and Arizona theatres. Her other credits include: *Dreamgirls* as *Effie*, *Hair* as *Leata*, *Pajama Game* as *Mae*, *Best Little Whorehouse* as *Jewel*, Beatrice-Lead Singer Holland America Cruise Line/ Stilletto Entertainment, *Buddy Holly* as an *Apollo Girl*, *Ultimate Road Trip* as *Tina* and *Put That Woman First* as *Angela*. She would like to thank God for her gift of singing; her family, her new Aussie family and friends for all their support and love love. Dom this is for you baby!

CHELSEA WALLER (Emma) is delighted to be working at The Little Theatre On The Square this summer. She is originally from Decatur, IL and is a graduate of Hampton University in Hampton, VA. Some of her favorite credits include *Ethel Waters: His Eye is on the Sparrow* as *Ethel Waters*, *All Shook Up* as *Sylvia*, *Aida* as *Aida*, *Ragtime* as *Sarah*, *Little Shop of Horrors* as *Crystal* and *Big River* as *Alice*. Chelsea would like to thank God for his grace and her family for all of their support.

MELISSA WEAVER (Ensemble) Melissa is thrilled to have the opportunity to perform on her hometown stage once again. Her debut here was nine years ago as an orphan in *Annie*, and she's performed in ten more shows since then. She just graduated from Sullivan High School where she was a cheerleader and member of the show choirs, winning best performer twice. This fall she'll begin a new chapter of her life at Millikin University pursuing a major in business and minor in dance. She'll be a busy freshman as a Sapphire, a member of Millikin's dance team, and as a teacher for Decatur Park District's dance program. She'd like to thank everyone for coming and enjoy the show!

MICHAEL WEAVER (Tom Keeney) Michael comes to The Little Theatre from Seattle, Washington. On stage, he recently appeared as *RF Simpson* in *Singin' in the Rain* as well as directing *The Wedding Singer* at TLTOTS. He has appeared as *Howie* in *Rabbit Hole*, *David O. Selznick* in *Moonlight And Magnolias* and *Harry Brock* in *Born Yesterday*. He was co-founder and Artistic Director of Actors Repertory Theatre in Spokane, WA where he directed *Humble Boy* starring Patty Duke, *Long Day's Journey Into Night*, *Mrs. Warren's Profession* and *Blithe Spirit*, among others. Also closely associated with Western Montana's popular Bigfork Summer Playhouse, Mr. Weaver directed *Chicago*, *42nd Street*, *My Fair Lady* and *Fiddler On The Roof* to name just a few. Elsewhere, directing credits include *Our Town*, *Visiting Mr. Green* (Northwest Premiere), *The Mikado* and *Die Fliedermaus*. He has acted and/or directed nationally with, among others, Northwest Shakespeare Ensemble, Coeur d'Alene Summer Theatre, and Pistarkle Theatre on St. Thomas in the Virgin Islands.

JONATHAN WHITE (John/Ensemble) Jonathan is thrilled to be spending his first summer in Sullivan at The Little Theatre On The Square. Jonathan just finished the Cleveland premier of *Grey Gardens* as *Joe Kennedy Jr./Jerry*. Previously he has been seen as *M. Lefevre* in the non-union premier of *Phantom of the Opera* at the John Patrick Theatre, *Hugh Dorsey* in *Parade*, *Proteus* in *Two Gentlemen of Verona the Musical* at the CSU Factory Theatre, and *Tony* in *Free Will and Wanton Lust* at the William A. Allman Theatre. Jonathan would like to thank his friends, family, and all of the people at The Little Theatre On The Square for making this possible.

JILLIAN ZYGO* (Fanny Brice) Jill feels truly blessed to be doing another show at The Little Theatre after playing *Georgie* in *The Full Monty* in 2006! National Tours: *Ado Annie* in *Oklahoma!* 1st National tour, *Ginger* in *I Love A Piano*, *Janis Ian* in *Beehive The 60's Musical*. Other credits: *Annie Oakley* in *Annie Get Your Gun*, *Julia Sullivan* in *The Wedding Singer*, *Fanny Brice* in *Funny Girl* (AriZoni Award Best Actress), *Violet* in *Violet* and *Cathy* in *The Last Five Years*. Jillian would like to thank her family and especially Seth for always believing in her. "Zygo, all I wanna do is grow old with you!" www.thezygos.com

J. MICHAEL ZYGO* (Mr. Renaldi/Tenor) Mike is truly excited to be returning to The Little Theatre! National Tours: *Rooster* in *Annie*, *Will Parker* in *Oklahoma!* -1st National Tour, *Robbie Hart* in *The Wedding Singer* - Fall '09. Other favorite roles: *Jamie* in *The Last Five Years*, *Jerry* and *Malcolm* in *The Full Monty*, *Chad* in *All Shook Up*, *Emcee* in *Cabaret* and *Monty* in *Violet*, just to name a few. Mike is also an aspiring singer/songwriter and has 2 full studio albums of original country music with his band "Zygo & The Deuce," available for purchase at www.zygoandthedeuce.com or on iTunes. "Thanks go always to God for the multitude of blessings in my life, to my incredibly supportive family, and of course, to my awesome wife, Jill. I'd be lost without you." www.thezygos.com



MICHAELLA MCCOY* (Production Stage Manager) is thrilled to be back in Sullivan after spending the entire 2008 Summer Season and Christmas here. Her recent credits include: *100 Saints You Should Know*, Playwrights Horizons; *In This Corner* (staged reading), The Old Globe; *The Three Musketeers*, *Macbeth* and *For Services Rendered* (staged reading), The Acting Company; *The Just*, *The Art of Coarse Acting* and *100 Saints You Should Know* (staged reading), Chautauqua Theater Company; *A Body of Water*, *Freezing Paradise: An Evening with Kevin Kling*, *The Sex Habits of American Women*, *Othello* and *The Stuff of Dreams*, The Guthrie Theater; *The Snow Queen*, *The Beggars' Strike*, *Charlie and the Chocolate Factory* and *Mississippi Panorama*, The Children's Theater (Minneapolis); *The Seagull* at Classic Stage Company (off-broadway) starring Alan Cumming and Dianne Weist, *Christmas Storv*, and *A Christmas Carol* at The Little Theatre On The Square.

ANGELO TORRE (Properties Design) is happy to be back in Sullivan at the theatre he considers home. He returns after a 10 year absence. Angelo has toured the continent with various shows including *The King & I* and *How to Succeed in Business...* For the last 10 years he has been in NYC on Broadway and television. For TV he's done props, scenery and lighting for *Conan O'Brien*, *Martha Stewart*, several soap operas, the Kennedy Center Honors and The Macy's Thanksgiving parade. Theatrically, Angelo's worked on such Broadway shows as *You're A Good Man, Charlie Brown*, *Kiss Me Kate*, *Top Dog/Underdog*, *Into The Woods*, *Grey Gardens*, *The Wedding Singer*, *Sweet Smell Of Success*, *Sweet Charity*, *Wonderful Town*, *Curtains* and a bunch more. He's worked with folks such as Brian Stokes Mitchell, Drew Carey, Brooke Shields, Chita Rivera, Carol Channing, Christina Applegate, David Hyde Pierce, Harvey Fierstein, Christine Ebersol, Wayne Knight, Mos Def, Jeffery Wright and on and on and on. Angelo and his pal Iggy the dog want to thank Miki, John and Lori for EVERYTHING they've done for us & we hope you enjoy the skit.

DOTTIE LESTER-WHITE (Choreographer) Dottie is happy to be back at The Little Theatre On The Square where she last choreographed *Victor/Victoria*. She has choreographed, performed and stage-managed numerous theatrical productions. Broadway performing credits include Katherine Hepburn's *Coco* and Ruby Keeler's *No No Nanette*. She toured with *Hello, Dolly*, *Cabaret*, *Mame* and *No No Nanette*. Choreography credits include Broadway Palm Dinner Theatres' *South Pacific*, *Will Roger's Follies*, *Show Boat*, *Guys & Dolls*, *My Fair Lady*, *Miss Siagon*, *Funny Girl* and *Singin' In The Rain*. AMTSJ's productions of *Phantom*, *Music Man*, *No No Nanette*, *Fiddler on the Roof*, *Children of Eden*, and the American Premiere of *The Three Musketeers*, San Jose Repertory's *Enter The Guardsman*, San Jose Stage *Ug*, *Urinetown*, *Beehive*, *Altar Boyz* and *Great American Trailer Park Musical*.

KRYSTINA LOWE (Costume Shop Foreman/ Assistant Designer) Krystina is absolutely delighted to be spending her first season at The Little Theatre On The Square. Krystina received her B.A. in Theatre with an emphasis in Costume Design. At Rockford College she designed numerous shows such as *Cripple of Inishman*, *Parallel Lives*, *Cabaret*, *Lend Me a Tenor* and *All I Need to Know I Learned in Kindergarten*. She has also worked for the Findlay University Summer Stock where she held the position of assistant costume designer for the productions of *Big River*, *Moon River* and *Noises Off*. In the summer of 2007 she worked for Chain Park in Cleveland, Ohio. There she was part of costume construction and wardrobe supervisor for the musicals *Oliver* and *Nine*. Last summer she had the privilege to work at Bigfork Summer Playhouse in Montana. There she costume designed *Urinetown* and *Kiss Me Kate*. She also held the position of assistant costume designer for the musicals *Footloose* and *Paint Your Wagon*. Krystina joins The Little Theatre On The Square as costume shop Foreman and assistant costume designer for *Singin' In The Rain* and *Funny Girl* and is the costume designer for *High School Musical*.

MARK HUESKE (Lighting Designer) Mark is excited to return to The Little Theatre On The Square this season. Past credits include: the 2008 TLTOTS Summer Season, *Go, Dog, Go!* (The Metro Theatre Company); *The Spitfire Grill*, *Tartuffe*, *Bat Boy: The Musical*, *You're A Good Man, Charlie Brown* (Webster Conservatory); *Wipe* choreographed by Eddy Ocampo; and many other dance concerts around the St. Louis metro area. Graduate of Webster University. Currently, Mark is splitting his time between Sullivan and working as the Creative Director for Barry Manilow in Las Vegas. Props to all the Fanilows in the house!

LINDA SLEIN (Musical Director) Linda is thrilled to be back as Musical Director at TLTOTS. She was here in February, 2008 with *Mid-Life: The Crisis Musical*. Recent credits include *Curtains* at Drury Lane Oakbrook, *A Little Night Music* at Light Opera Works, and *Forbidden Broadway: SVU* at the Royal George Theater. Other credits include *Grand Hotel* and *Nunsensations* at Drury Lane Water Tower Place, *A Chorus Line*, *She Loves Me* and *Me and My Girl* at Theater at the Center, and *A Funny Thing Happened on the Way to the Forum* at Noble Fool Theatricals. For the past four years, Linda has been the musical director for Chicago's Equity Joseph Jefferson Awards. During the day Linda owns American Eagle Productions, a touring theater that takes shows directly into schools. American Eagle has been doing shows for seventeen years and presents 300 shows a year to Chicago area schools.

Who's Who

SHAWN PRYBY (Company Manager) Shawn currently serves as Company Manager at The Little Theatre On The Square where he also directed Harnick & Legrand's *A Christmas Carol* and *The Honky Tonk Angels*. Additional directing credits include: *Baby, I Do! I Do!*, *Love Letters*, *The Sound of Music*, *Guys & Dolls*, *South Pacific*, *Once Upon a Mattress*, *SALUTE! A Tribute to America's USO*, and Tommy Tune's 60ish Birthday Celebration. Management credits include- Nationally: *Hello, Dolly!* starring the legendary Carol Channing, The Pointer Sisters' *Ain't Misbehavin'*, *Jesus Christ Superstar* starring Ted Neeley and Carl Anderson, *She Loves Me*, *Man of La Mancha*, *Once On This Island*, *Steel Magnolias*. Regionally: *It Had To Be You* starring Cindy Williams and Eddie Mekka, *HATS!* starring Grammy Award Winner Melissa Manchester, *110 in the Shade*, *A Little Night Music*, *Mid-Life! The Crisis Musical*, *42nd Street*, *Shear Madness*, *Oil City Symphony*, *Forever Plaid*, *Smoke on the Mountain* and *Plaid Tidings*.

SAMANTHA CAUGHRON (Assistant Stage Manager) Sam is a going into her senior year at the University of South Dakota and is returning for her second summer with Little Theatre and is thrilled to be back! Since last year Sam has done an internship with *Cirque du Soleil* in Las Vegas and helped on her university's production of *The Rocky Horror Picture Show*. Sam would like to thank her family for their support and you for supporting the arts!

MAYGEN KELLER (Assistant Stage Manager) Maygen is pleased to be working her first summer at TLTOTS. She is a graduate from Rockford College with a BA in English and Theatre Arts. She has staged managed such shows as *The Hot Mikado* and *The Laramie Project*. 'Thank you to everyone for their support of the arts.'

TIMOTHY MOORE (Production Manager) Tim is thrilled to be back for his third season. He comes to The Little Theatre On The Square from St. Louis, Missouri's esteemed Webster University's Conservatory. He brings to The Little Theatre On The Square experience with Opera Theatre of St. Louis, Repertory Theatre of St. Louis, Festival 56 of Princeton, IL, as well as technical direction experience from Southwestern Illinois College and also from The Conservatory at Webster University. Along the way, between the many different aspects of theatre, Tim has absorbed a wealth of knowledge and understanding. Tim loves the time he spends with his young daughter Emily and in his spare time he enjoys playing the mandolin and guitar with his family's Bluegrass Band.

DAVID PIERCE (Technical Director) David is both pleased and excited to be in his first season working at The Little Theatre On The Square. David is entering into his 3rd year as an MFA student in Technical Direction at the University of Wisconsin-Madison. Previous credits include: *A Midsummer Night's Dream*, *Thoroughly Modern Millie*, *Dragonwings*, *The Mousetrap* and *The Homage that Follows*. David would like to thank everyone here at The Little Theatre for all of their help and hard work. He would also like to thank his family and friends for all of their love and support. Even more thanks goes to A-Rae, the source of his everyday strength. Enjoy the show!

LAWRENCE BENNETT (Assistant Technical Director) This is Lawrence's first season at Little Theatre and he is very happy to be here. Lawrence hails from Houston, TX and is currently pursuing his MFA in theatre technology at the University of Wisconsin. He received his BFA in technical direction from the Conservatory of Theatre Arts at Webster University. Lawrence wants to thank the production staff for all of their help and support. He wants to personally thank: Carrie Brandt, Christina Keryczynskyj, David Pierce, Courtney Nelson, Amanda Brasher, Rachael Shair, Chris Jozwiak, Angelo Torre, Miki McCoy, John Curcuru, Tim Moore, and John Stephens.

DAVID J. SCOBBIE (Sound Designer) David is pleased to be joining us for his fourth year here at The Little Theatre On The Square as Sound Designer. He comes to us from St. Louis, Missouri where he recently graduated Webster University's Conservatory with a BFA in Technical Theatre with an emphasis in sound design. He also works for Entertainment Technology Group where he has worked for eight years doing shows with Ralph Butler Band and other various groups. Some of his favorite shows he has done here at The Little Theatre On The Square include *Follies*, *Godspell*, *The Full Monty*, *Hairspray* and *Smoke On The Mountain*. He would like to thank his family for all their love and support. Enjoy the show!

Huddie's Goodies

Specialty & Practical Gifts

18 South Washington, Sullivan IL 61951

217-728-7300

www.huddiesgoodies.com (under construction)

Mon - Friday 10:30 - 6:00 • Saturday 10:30 - 4:00

Closed Sundays • *Special Extended Hours when the Theatre is open*

Purses • Jewelry • Toys

Housewares • Men's Corner

Unique Grilling Accessories

Forever in Blue Jeans Collectibles

Dips • Salsas • Lehman Farm Meats

Flesor's Candy *and so much more!*



“ WHERE SERVICE IS MORE THAN A PROMISE. ”

watts
COPY SYSTEMS, INC.

www.wattscopy.com

watts
ONLINE PRINTING

www.wattsonlineprinting.com

WATTS WHOLESALE FOODS
INTERNATIONAL

www.wattswholesalefoods.com

AQUA PURE HEALTH

www.aquapureh2o.com

gpsfootprints
MANAGING YOUR BUSINESS ASSETS

www.gpsfootprints.com

watts
COPY SYSTEMS, INC.

JON BIXBY • 1518 Lakeland Blvd • Mattoon, IL 61938
jbixby@wattscopy.com • ph 217.234.6418



Steak & Cheese



Chicken Teriyaki



Italian BMT



Meatball

SUBWAY
eat fresh.



Turkey Breast & Ham



Tuna Honey Oat



Roast Beef



Veggie Delite

720 W Jackson St, Sullivan, IL 61951
Phone (217) 728-4020

This page is sponsored by

Bretz Chiropractic Clinic - Dr. Craig M. Bretz, D.C.

101 W. Jefferson Street - Sullivan, IL 61951

217-728-8891

MONARCH CABINETS

*Kitchens
 Baths
 Closets
 Fireplace Surrounds
 Bars
 Murphy Beds
 Home Offices
 Libraries
 Exercise Armoires
 Bookcases*

Visit our 4000 sq. ft showroom
 located on South Route 32, Sullivan
 217-728-2552
 monarchcabinetry.com

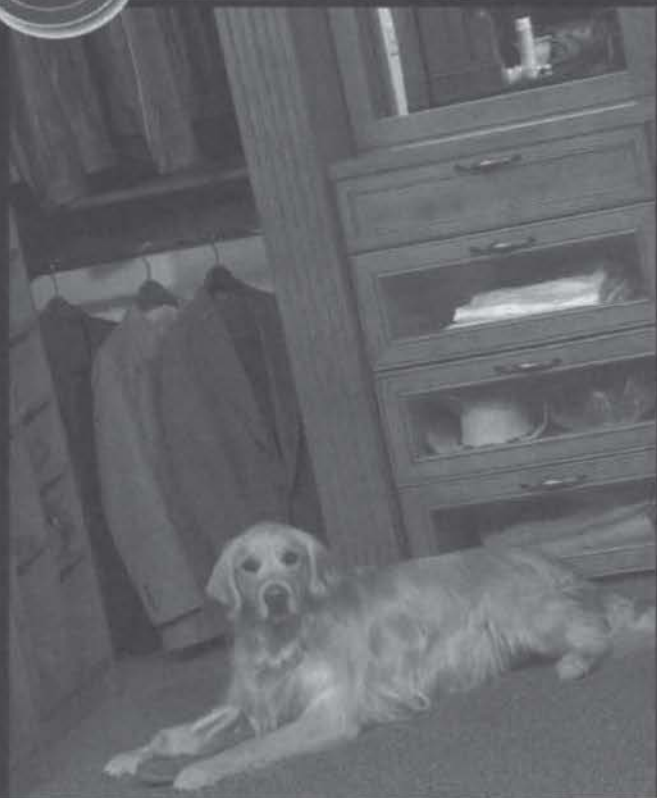

1 in 3 adults over age 65 falls each year.*

"Mom lives alone...
 what will I do
 if she falls?"



Give your Mom CareLink™
 We're there for her. Every Minute. Every Day.

Healthcom
 can offer independence
 and peace of mind.
 800-525-6237 ext 230



**\$25
 INSTANT
 SAVINGS**
 Limited time offer.

*CDC statistical reference information.
 031406CLMD

For more information about falls and fall prevention topics please go online to www.mycarelink.com

Free installation to all theatre patrons (\$50 Value)



MID-STATE TANK CO., INC.

P.O. Box 317 • Sullivan, IL 61951

PH: 217.728.8383 • FAX: 217.728.8384 • TOLL FREE: 800.722.8384



SULLIVAN CIVIC CENTER

P.O. Box 145

600 N. Washington, Sullivan, IL 61951

Fax • 217-728-8717

Phone • 217-728-4541

Complete Swimming, Fitness & Recreational Facilities



Division of Mid-State Industries

908 Bob King Drive • Arcola, IL

217-268-3900 • 888-705-3900

Your source for structural steel.



OKAW VALLEY

Orchard Inn

A Bed & Breakfast Just Off the Beaten Path

simple & relaxing

country atmosphere abounds at our barn style bed and breakfast situated on a family run orchard.

We are minutes from Lake Shelbyville, The Little Theatre On The Square and Amish Country. Enjoy scenic Moultrie County, where outdoor activities, theatre, shopping and antiques, agritourism, and great dining are just minutes apart.

We have 3 large rooms decorated in a comfortable country style with private baths. Rooms include: A wood stove or fireplace, 2nd story decks overlooking the orchard property, sitting area with televisions and DVD players and a full country breakfast.

www.okawvalleyorchardinn.com

jennifer@okawvalleyorchard.com

call: 217-728-4093

www.okawvalleyorchardinn.com



BLOOMINGTON • DANVILLE • MATTOON • SPRINGFIELD

Electrical Contractors Serving Commercial, Data Com, Health Care, Industrial and Power Generating Customers Since 1918.

1921 Oak Ave, Mattoon, IL 61938

Ph. 217-234-7478

Robert J. McClain, Vice President/Mattoon

www.anderson-electric.com

*Kurt & Mara
Van Deursen*



Electronics • Hardware • Tools

7am - 7pm Mon - Fri • 8am - 6pm Sat • 12 - 4 Sun

435 S. Hamilton

Lakelander Plaza

Sullivan, Illinois 61951

(217) 728-4100



Who PIZZERIA

4 South Washington - Sullivan, IL 61951

217-728-7200

Grab a slice on the go or a pizza on the way home after the show.

Dine In, Carry Out or Delivery available.

O'Malley's



Non Smoking Dining Room Available

- ☘ STEAKS
- ☘ SANDWICHES
- ☘ ENTERTAINMENT

**BREW &
STEW**

217-728-9202

Hours: Tuesday - Saturday 11:00 a.m. - 1:00 a.m.

This page is sponsored by

Gateway Inn Motel

1320 S. Hamilton Street - Sullivan, IL

217-728-4314

Join us at The Muni, a summer tradition!



Presented by

**Frank Edwards,
Ward 1 Alderman**

June 5-7 and 10-14



Presented by

Bank of Springfield

July 17-19 and 22-26



Presented by

SIU Physicians & Surgeons

**June 26-28 and 30,
July 1-3 and 5**

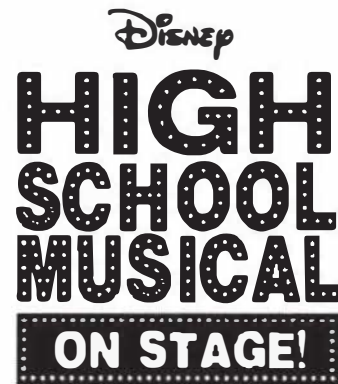

Presented by

RSM McGladrey, Inc.

August 7-9 and 12-16

*Join us in Springfield, Illinois
for theatre under the stars!*

RESERVED SEATS \$12.00

GENERAL ADMISSION (lawn seating) \$8.00

— Season Tickets Available —

**CALL (217) 793-MUNI (6864)
or VISIT OUR WEBSITE**

The Muni

www.themuni.org



Hagen's Family Pharmacy

Conveniently located on the square

Monday through Friday, 8 a.m.-6 p.m.
Saturday, 9 a.m.-4 p.m.

Bob Hagen, R.PH.
Cathy Hagen R.PH

8 E. Harrison Street
Sullivan, IL 61951

*Proud Supporter of
The Little Theatre
On The Square*



Before U Print, Inc.

Graphic Design Firm

let us
dust off... *your*
Identity

Come to
Before U Print, Inc.,
your full service
Graphic Design Firm

Let us design your print media
artwork before you print it!

Call us today and we can help you
dust off your identity so you can
bring in more business!

Hours: Mon. - Fri. 7:30 a.m. - 3:30 p.m.
425 Sunset Ct. • Mt. Zion, IL 62549

Phone: (217) 864-3456
artdept@b4uprint.com • www.b4uprint.com



Insurance Agency



13 South Main Street
Sullivan, IL 61951
(217)728-2323

113 South State Street
Monticello, IL 61856
(217) 762-2182

1020 W. Maine
Windsor, IL 61957
(217)459-2740

Website: www.cfhins.com



Located in The Heart of
town right on the square.

Enhancing the present,
securing the future.

Kellerman Chiropractic Center

221 N. Anderson

Sullivan, IL 61951

Behind Walker's Car Wash

Hours: Monday - Thursday

9-1 & 3-5:30

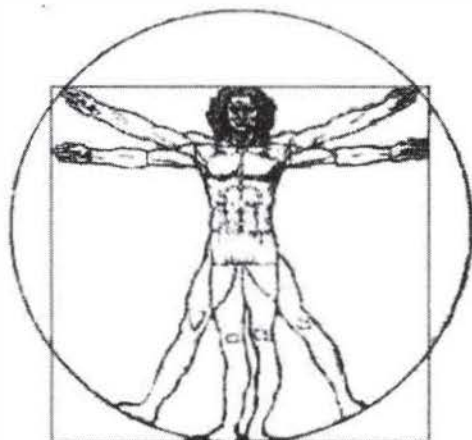

Call us at 728-8888 to schedule
an appointment with
Dr. Nicolas Kellerman.

Visit our website:
www.kellermancc.com

The official Chiropractor of
The Little Theatre On The Square



THE
HARRISON
STREET
INN



217-728-4550

204 E. Harrison Street
Sullivan, IL 61951

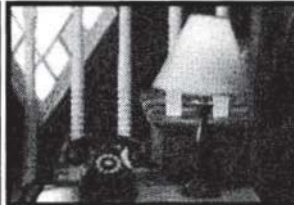

- Each Spacious Room offers
- ~ A private entrance
 - ~ Private Bathroom
 - ~ Hair Dryer
 - ~ Cable Television
 - ~ Coffee & Tea Supplies
 - ~ Coffee maker
 - ~ Refrigerator
 - ~ Microwave
 - ~ Wireless Internet
 - & Much More

Casual & Comfortable

Overnight Accommodations

Located just steps from downtown Sullivan
Charm, Atmosphere & Modern Amenities

www.theharrisonstreetinn.com

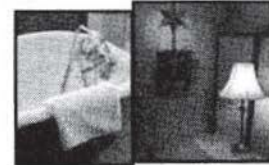

Illinois Printing Services
INCORPORATED

217/728-2786



The Sullivan Printers

A Division of IPS, Inc.

217/728-7813



P. O. Box 877 • 304 8th Street • Charleston, IL 61920
Ph 217•345•7518 Fax 217•345•7534

Sarah Bush Lincoln
Health System

Sullivan Clinic



Left to right
Kari Cataldo, MD
Certification – American
Board of Family Practice

Tammy Munch, PA-C
Certification –
National Commission on
Certification of Physician
Assistants

www.sarahbush.org

Sarah Bush Lincoln Sullivan Clinic
7 Hawthorne Lane
Sullivan, IL 61951

To make an appointment, call **728-8441**



**SARAH BUSH
LINCOLN**
HEALTH SYSTEM

Trusted, compassionate care

Pearman

PHARMACY



Find us on the south side of the square...

116 West Court Street
Paris, Illinois 61944
217.465.8455

Steve Benefiel, R.PH.
Tom Hebermehl, R.PH.
Dustin Melton, R.PH.
Denise Allanson, R.PH.

*From the start it has been the theatre's business to
entertain people...it needs no other passport than fun.*

BERTOLT BRECHT, A Short Organum for the Theatre

Sullivan Country Club



Lovely Country View • Delicious Food

We now accept credit cards

Sunday Brunch Buffet - 11am to 1pm

Tuesday through Sunday Lunch - 11am to 1:30 pm

Tuesday through Saturday Dinner - 5 pm to 9 pm

Reservations preferred (217) 728-7232

Receive a Free glass of wine when you show your tickets!

Your Loan has a Home with Us!

We can help you purchase a new home or refinance your existing mortgage. Visit or call today to apply for a mortgage loan.

First Mortgage Loans

- Fixed rate mortgages originated and serviced by us
- Flexible terms
- Low closing costs
- No prepayment penalties
- USDA Rural Housing Loans



A Real Community Bank®
Serving With Distinction Since 1887

Scott State Bank

Bethany • Dalton City • Sullivan

www.scottbankshares.com
(217) 665-3321



CENTER FOR FOOT & ANKLE DISORDERS
JOSEPH BORREGINE, DPM



FEET HURT?

JOSEPH BORREGINE, DPM FOOT SPECIALIST

*"Specializing in all aspects
of foot and ankle care"*

2111 18th St. (S. Rte. 130) Charleston, IL 61920
511 W. Virginia, Effingham, IL 62401

217.348.0888 • 217-342-2222
TOLL FREE 1-800-366-8397



www.myfeethurt.com

**CALL
TODAY**

Ask About Our
FREE Foot
Consultation!

City of Sullivan

*After all the hard work,
rehearsals, wardrobe and
make-up for this exciting
theatre season...when the
curtain goes up ----
Break a Leg!*



McDONALD'S PROUDLY SUPPORTS
THE THEATRE FOR YOUNG AUDIENCE
PRODUCTIONS

TRY OUR VARIETY OF DESSERTS

VALUE MEALS

HAPPY MEALS



11 West Jackson Street
Sullivan, Illinois 61951



2009 Board of Trustees

The Little Theatre On The Square is governed by a not-for-profit corporation. The Board of Trustees of the corporation is made up of representatives from communities throughout the theatre's market area.

2009 Officers

PresidentMarilyn Sears
 Vice PresidentRalph Kirk
 SecretaryDennis Williams
 TreasurerDr. Joseph Borreggine

Region One Trustees

Tom Bunfill.....Sullivan
 Linda Carlton-Huber..... Sullivan
 Dixie Dickens..... Sullivan
 Evan Dickens Sullivan
 Mary Ann Hargis.....Sullivan
 Todd Harris.....Sullivan
 Ralph Kirk.....Sullivan
 Pauline Rowles..... Sullivan
 Jim Standerfer.....Sullivan
 Ronald White Sullivan

Region Two Trustees

David Hellwig..... Springfield
 John Koucky Decatur
 Mary Ann Koucky..... Decatur
 Jay Rowley..... Forsyth
 Dennis Williams..... Springfield

Region Three Trustees

Debbie Benefiel.....Paris
 Steve BenefielParis
 Ellen Hall Tuscola
 Rick Rhodes.....Monticello

Region Four Trustees

Don Behl Shelbyville
 Judy Behl Shelbyville
 Ralph Elke.....Effingham
 Susan Elke.....Effingham
 Brenda Highley.....Lakewood
 Bob Pancoast..... Shelbyville
 Caroline Reynolds.....Lakewood
 Marilyn Sears Shelbyville

Region Five Trustees

Dr. Joe Borreggine Charleston
 Terry Davis.....Mattoon
 Mary Droste Charleston
 Therese Kincade.....Charleston
 Michael Martin.....Mattoon

We thank our entire Board of Trustees for their tireless efforts on behalf of The Little Theatre On The Square.

The Little Theatre
is a member of

NAMT

**NATIONAL ALLIANCE
for MUSICAL THEATRE**

The National Alliance for Musical Theatre, founded in 1985, is the only national service organization dedicated exclusively to musical theatre. Its 144 members include theatres, booking and presenting organizations, universities, and individual producers. Located throughout thirty-three states and six countries, member companies vary substantially in size, structure, and purpose, reflecting the increasing diversity of the field. Their common bond is a shared commitment to preserve and enhance this uniquely American art form.

**Actors' Equity
Association**



Actors' Equity Association (A.E.A.), founded in 1913, represents more than 45,000 actors and stage managers working in theatres across the U.S. Equity negotiates wages and working conditions, and provides benefits, including health and pension plans, for its members. Equity's mission is to advance, promote, and foster the art of live theatre as an essential component of our society. Wherever professional theatre exists, Equity exists.

Mason Point's
Continuum of Care
is unsurpassed in the area!



Mason Point

217.728.4394

www.petersenhealthcare.net

The Flower Pot



Floral & Gifts

1111 South Hamilton
Sullivan, IL 61951

(217)728-7779

Providing all your floral and gift giving needs.

The Shop at
9 West

Antiques • Collectibles • Unique Items
Tent Rentals
Brad Graven

9 West Jefferson
Sullivan, IL 61951

217-620-3573

Abundance of Life
Health and Wellness
Center

903 W. Jackson Street
Sullivan, IL 61951

(217)620-7880



LANE MICHAEL

Salon & Spa

217-728-4326

211 W ROANE ST.

SULLIVAN, IL 61951

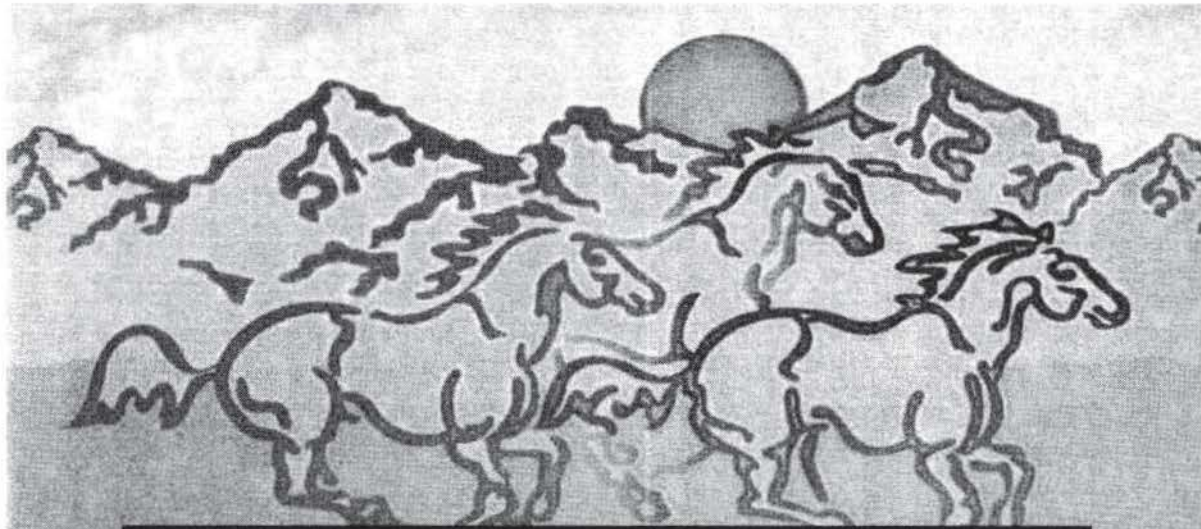

Monday-thursday 11:00 am-2:30 pm & 5:00-9:00 PM • Friday 11:00 am-2:30 pm & 5:00-9:30 pm
Saturday 11:00 am-9:30 pm

9 S. Main St.
Sullivan, Illinois 61951
217-728-8800

theatre for young audiences

...where stories come to life

Ticket prices:
Single...\$9

Disney's **101 Dalmatians** July 10-18

August 7-15 **Aladdin**

All children's shows at 10:30 a.m.

Box Office: 217-728-7375



The Theatre For Young Audiences is sponsored in part by McDonald's of Sullivan.



In Memory of Ida E. Williams

The following people made donations as memorials to The Little Theatre by friends and family of Ida Williams.

- Paul Beacher
- Dr. Sandy & Ron Ellis
- Charles & Dolores Ginsberg
- Pat Glenn
- Thomas & Kathy Hannon
- Eloise Hellwig
- Illinois State Board of Education Certification Division
- Nausser & Linda Jamali
- Comelia Powell & Shelley Powell
- Lynn Rhoades
- The Family of Kim & Lynne Robinson
- Gladys Rothenberg
- Chardell Russell

The Little Theatre On The Square's 2009 Donors General Operating Fund

We wish to thank and acknowledge the following individuals, foundations and corporations who have made contributions to our general operating fund. Their generous support helps us to keep our ticket prices low, while keeping our production values at their highest levels possible. These are this year's donors as of press time.

While we value the individuals and businesses who provide in-kind donations, this list consists of cash donations during this fiscal year.

Directors (\$5000+)

Evan & Dixie Dickens, Sullivan
First Mid-Illinois Bank and Trust
John Ullrich Foundation
Lumpkin Family Foundation
Stanley & Bridget Van Hook, Sullivan

Stars (\$2000-\$4999)

Ron & Sheila Harshman, Sullivan
Mary Ann & John Koucky, Decatur
Nina & Philip Martin, Sullivan
James K. & Karen S. McKechnie, Champaign
Doug & Peg Schmalz, Decatur

Performers (\$1000-\$1999)

Anonymous (2)
Ken & Deb Best, Sullivan
Dr. & Mrs. Urbano A. Daus, Shelbyville
Robert & Melinda Heckler, Shelbyville
David Hellwig, Springfield
Ralph & Barbara Kirk, Sullivan
Gary & Tess Melvin, Sullivan
Marilyn Sears, Shelbyville
Gary & Jennifer Swearingen, Neoga
Kurt & Mara Van Deursen -
 Sullivan Ace Hardware
Dennis Williams, Springfield

Patrons (\$500-\$999)

James O. & Sona Beavers, Taylorville
Rich & Sharon Buckler, Arthur
Gery & Cheryl Conlin, Arthur
Mary Lou & Don Dawson, Charleston
Bob & Debi Johnston, Decatur
Carolyn C. Johnston, Shelbyville
Bob & Lana Pancoast, Shelbyville
Mary L. Storm, Sullivan
The Dr. Willett Family, Sullivan
Betty E. Zeaman, Decatur

Benefactors (\$250-\$499)

Charles & Linda Adams, Mattoon
Dr. & Mrs. Robert N. Arrol, Arcola
John & Rose Bennett, Shelbyville
Norman Brownback Mattoon
David & Ellen Bruce, Springfield

Larry & Carol Bushu, Arcola

Benefactors (\$250-\$499) (continued)

CF&H Insurance Agency, Sullivan
Glenn & Lorene Davis, Shelbyville
J. Andrew Edwards, Tolono
Lynn & Nancy Elder, Sullivan
Ralph & Susan Elke, Effingham
Wayne & Deborah Gray, Shelbyville
Robert J. Hayward, Decatur
Larry & Marty Jones, Sullivan
Charlene Oberlin, Effingham
David & Marney Oligschlaeger, Shelbyville
Ken & Jan Ozier, Mattoon
Terry & Jan Pearcy, Sullivan
Pearman Pharmacy, Inc., Paris
Cheri Rich, Sullivan
David & Helen Storm, Stewardson
Roger & Verna Tice, Sullivan
Brian & Sara Titus, Mattoon
Willow Ridge Winery - Louis & Tina Donnel
Mr. & Mrs. Al Young, Charleston

Saints (\$100-\$249)

Anonymous (2)
Roger K. & Eileen W. Baker, Eureka
Barnes Machine Shop, Shelbyville
Mr. & Mrs. Ronald E. Batterham, Mattoon
Darrell W. Beck, Decatur
Lance & Elaine Beery, Findlay
Joan Beetle, Urbana
Carolyn Boblitt, Bethany
Doug & Sally Bock, Charleston
Mildred & Wayne Bohlen, Decatur
Beverly Butcher, Decatur
Melanie Bowers, Decatur
William & Janet Broske, Decatur
Carl & Shirley Bruegger, Brownstown
Shirley Campton, Effingham
Robert & Patricia E. Cannon, Camargo
Mr. & Mrs. Merle W. Chapman, Findlay
Barbara Clark, Decatur
Donna Comerford, Witt
Ima Conrad, Mt. Zion
Joyce Coolley, Brocton

2009 Donors General Operating Fund

Larry & Dorothy Dilley, Shelbyville
 Mary Jo & David Eberspacher, Mattoon
Saints (\$100-\$249) (continued)
 Duane & Bev Ehler, Thomasboro
 Ron & Sandy Ellis, Mt. Pulaski
 David & Norma Fathauer, Dalton City
 Richard & Charla Fischbach, Shelbyville
 Jane Gilbert, Charleston
 Gilbert, Metzger & Madigan, LLP, Charleston
 Hewitt & Marilu Hafer, Arthur
 Bob, Cathy & Beth Hagen, Sullivan
 Ron & Nedra Hash, Findlay
 Mary Ann Hargis, Sullivan
 Norm Hatfill, Mattoon
 Ann Heelen –
 In Honor of David Hellwig & Dennis Williams
 John & Bonnie Hefner, Mattoon
 Ramona C. Henricks, Cerro Gordo
 C. Michael & Beth Hewing, Teutopolis
 Joan Highland, Sullivan
 Dr. & Mrs. Edward Hoppin, Mattoon
 Stu & Carole Hott, Sullivan
 Vi R. Hubbell, Mattoon
 Dorothy Jackson, Chicago
 Mark & Ann Jackson, Decatur
 Mike & Ruth Keown, Sullivan
 Mike & Ann Kiley, Shelbyville
 Marlene Kincaid, Toledo
 Claire Krukenberg, Charleston
 Fred & Jeanne LaBree, Forsyth
 Bill & Marsha Maxedon, Shelbyville
 Jack & Alice Mechling, Lovington
 John & Vicki Mercer, Paris
 Aileen Miller, Shelbyville
 Bob & Betty Miller, Mattoon
 Chris Miller, Sullivan
 Melody Moore, Sullivan
 Bill & Jill Morgan, Mattoon
 Keith & Mary Perry, Charleston
 Joan & Joe Pound, Sullivan
 Bob & Susan Riggert, Mattoon
 John & Nancy Royse, Sarasota, FL
 Paul & Anna Jane Sager, Sullivan
 Terry & Maggie Salem, Mattoon
 Betty Sappenfield & Lisa Boyer, Arcola
 Mr. & Mrs. Donald L. Scoles, Neoga
 Maury Shepherd, Charleston
 Aileen & Al Sherline, Mattoon
 Lester & Sharon Southard, Blue Mound
 Kermit Speer, Mattoon
 Gordon & Debbie Stephens, Glasford
 Rick & Cindy Steward, Sullivan
 Patty & Lew Stiff/Doncaster, Mattoon
 Randy & Tish Swartz, Shelbyville
 Jan Sweet, Mount Zion
 Betty Thompson, Springfield
 Evelyn D. Wayne, Sullivan
 Lulu F. White, Decatur
 Barry & Sue Williams, Humboldt
 Betty Woodring, Mt. Zion

Guardians (\$50-\$99)

Anonymous

Charles & Maridel Bartscht, Shelbyville
 Rovelita Bennett, Charleston
Guardians (\$50-\$99) (continued)
 Mark & Carol Bomball, Charleston
 Janet Buenker, Teutopolis
 Bob & Pat Cannon, Camargo
 Ann Camock, Mt. Zion
 Murray & Fran Choate, Charleston
 John William & Mary A. Cowger, Mattoon
 D & M Sports Center, Sullivan
 Robert V. & Geraldine Elder, Sullivan
 Janet & Dr. Garry Ernst, Charleston
 Fafara Family, Mattoon
 Don & Sue Fischer, Champaign
 Reba C. Foley, Forsyth
 Norman & Virginia Fombelle, Decatur
 Sam & Sharon Gholson, Decatur
 Betty L. Glasscock, Gays
 Bob Green - Bob's Trips, Springfield
 Sherry Gregory, Lovington
 Amy Hagerman, Sullivan
 Henry & Doris Heiland, Decatur
 Ramona C. Henricks, Cerro Gordo
 Nancy & Joe Hogan, Shelbyville
 Twilla Jacobs, Decatur
 Max & Louanna Jaeger, Mattoon
 Dick & Barbara Jostes, Moweaqua
 Howard & Rose Lawrence, Decatur
 Barbara Lichti & Diana Oyler, Champaign
 Nelson J. Locke, Decatur
 Diane Mackey, Arthur
 Eleanor L. Means, Effingham
 Cheryl K. Miller, Decatur
 Mr. & Mrs. Richard Mills, Sullivan
 Karen & John Noffke, Sullivan
 Ray & Lina Owen, Tuscola
 Andrea Parri & Carol Elder, Sullivan
 Jeffrey & Linda Rice, Windsor
 Mrs. Verne E. Roby, Decatur
 Wayne & Deb Rubach, Effingham
 Anna Jane & Paul Sager, Sullivan
 Yvonne Schroeder, Mattoon
 Sharon Slaughter, Sullivan
 Cal & Nancy Smith, Charleston
 Carol B. Smith, Shelbyville
 Mr. & Mrs. William E. Stallman, Champaign
 Jan & Scott Stevens, Charleston
 Jan Sweet, Mt. Zion
 John & Jo Swick, Mattoon
 Kathy Thomas, Sullivan
 Ramona Tomshack, Charleston
 Greg & Mary Totel, Decatur
 Greg & Susan Van Praag, Sullivan
 Harold & Nadine Wilkey, Windsor
 Ginger Yakey, Effingham
 Jan & Dave Young, Mattoon

Friends (\$25-\$49)

Wilma Allen, Tuscola
 Randy & Marcy Baird, Shelbyville
 Vickie Baker, Mattoon
 Lona Baldwin, Mattoon

2009 Donors General Operating Fund

Dave & Liz Behl, Teutopolis
 Mr. & Mrs. Richard Bickel, Arcola
 George & Winona Bolinger, Shelbyville
 Roman L. Brehm, Sullivan
 Marilyn & Rex Brown, Decatur
Friends (\$25-\$49) (continued)
 Mildred & Werner Buerman, Effingham
 Bill & Sheila Burrell, Mattoon
 Kurt & Angie Cameron, Sullivan
 Calvin & Betty Campbell, Charleston
 Norma Jean Carter, Windsor
 Elizabeth Cassiday, Charleston
 Pat Chesser, Charleston
 Jon & Kendra Cole, Arcola
 Carolyn Collier, Mattoon
 Johnna Cottle and Daughters, Kansas
 Virginia Crickman, Sullivan
 Pauline Curry & Christina Chrisman, Taylorville
 Don & Bernadette Custin, Decatur
 Beverly Dean, Arthur
 Mary Beth Dedman, Sullivan
 Ed & Carolyn Dever, Charleston
 Alan & Celia Dickens, Sullivan
 Donald & Karen Doty, Charleston
 Marilyn Dufford, Sullivan
 Travis & Jamie Easton, Neoga
 Ken & Mary, Urbana
 George & Marilyn Fischer, Chrisman
 Todd & Vicky Foster, Charleston
 Gary & Dixie Freeland, Mattoon
 Mike & Melanie Gibala, Decatur
 Steve & Carol Goebel, Shelbyville
 Mike & Linda Grose, Sullivan
 Martha Hamand, Charleston
 Dick & Nancy Harrington, Sullivan
 John J. Harty, Bridgeton, MO
 William & Karianne Hendrix, Mattoon
 Patricia High, Decatur
 Leon & Karen Huffmaster, Mattoon
 Juanita Jennings, Bement
 Janice K. Jones, Ramsey
 Liz Kremer, Effingham
 Ken & Norma Lansing, Effingham
 Dorothy & Rebecca Lawson, Sullivan
 William H. Leach - Jeanne Cox, Shelbyville
 Betty Mahnke, Stewardson
 Nancy Mains, Decatur
 Elaine & Gary Mathias, Mattoon
 Ellen Menin, Nokomis
 Colleen Mudge, Shelbyville
 Carol Nelson, Champaign
 Jim & Nancy Nelson, Effingham
 Dan & Susie Niemerg, Dieterich
 Tom & Jo Niemerg, Sigel
 Betty Niesman, Decatur
 Ken & Angela Oldfield, Springfield
 Neil & Eleanor Pistorius, Decatur
 Charlie & Mary Ann Platt, Decatur
 Rod Randall, Arthur
 Raymond & Sheila Renner, Stewardson
 Mike Reynolds & Susan Gant, Decatur
 Jane & Tom Rood, Shelbyville
 Susan & Ira Rosenholtz, Charleston
 Pauline Rowles, Sullivan
 M.K. Schaller, Urbana
 Martha Schumann, Humboldt
 Dallas & Nancy Seitz, Moweaqua
 Mary M. Sheppard, Mattoon
 Connie Smith - Animal Medical Center, Charleston
 Karen Smith, Oreana
 Louis Stanke, Mattoon
 Russ & Marge Stark, Charleston
 Delbert & Doris Stremming, Strasburg
 Bill & Judy Sumner, Sullivan
 Glen & Dona Temple, Effingham
 Nancy Tennant, Champaign
 Clarence & Marilyn Vahling, Jewett
 Curt & Peggy Valenti, Effingham
 Jeff & Linda Waite, Sullivan
 Nola S. Weiler, Bloomington
 Patricia Weis, Teutopolis
 Charles & Penny Wendling, Broadlands
 Larry & Chris Wesch, Charleston
 Ken Will, Teutopolis
 Bill & Sue Yocum, Charleston
 Bill & Sandy Zeeb, Blue Mound
 Monica Zeigler, Charleston



(217) 728-8886
17 S Main St • Sullivan



Star Performers

**THANKS FOR ANOTHER
GREAT SEASON!**

Member
F.D.I.C.

1st **FIRST NATIONAL
BANK**
OF SULLIVAN, ILLINOIS 61951

217-728-4302



While you're in Sullivan, use our conveniently located drive-up ATMs.



Feeding Families Since 1959

Sullivan

402 South Hamilton

217-728-2373

Dine In, Carry Out & On Time Delivery



2330 S. Mt. Zion Rd.,

Decatur, IL

Phone: (217)864-1864



Store Hours:

Monday - Saturday 10:30am - 9pm

Sunday 11am - 8pm





G
Mind, Body, Spirit
HEALTH CLUB

On The Square
in Sullivan
13 E. Jefferson,
Sullivan, IL 61951
217-620-1676

**NEW PRAIRIE
GALLERY**
10 S. WASHINGTON
P.O. BOX 102
SULLIVAN, ILLINOIS 61951
LOCATED ON THE SQUARE
Peg and Matt Burger
Owners
www.newprairiegallery.com

ORIGINAL ARTWORK

217.246.7623

Joe Walker
Est. 1989



Sullivan (Dist. IL Rt. 121) 728-2480



**THE
Finishing
TOUCH**
Home and Office Interiors, LLC.

Interior Design Services
Fine Furniture
Wall Coverings
Window Coverings
Wall Decor
Lamps and Accessories

Mary Droste
Charleston
217.345.7649
By appointment
Monday-Friday 10 am-5 pm

A Special Thank
you to all our
Advertisers and
Donors.

New Adopt A Seat Donors

Dr. Joseph Borreggine & children
Pamela Danser
Ron & Sandy Ellis
In Honor of Vivian S. & Gale H. Jones
Donna Livingston – In Memory of Aaron ‘Butch’ Livingston
In Memory of Kirk McNamer
Sheryl & Susan Snyder
Lew & Patty Stiff
Myrna Streeter

Would You Like The Chance To Win \$50,000.00?



The Little Theatre On The Square
SPOTLIGHT
50/50 Raffle

Grand Prize \$50,000.00

**9 Early Bird Prizes of
\$500.00 each.**

**Grand Prize Drawn
August 15, 2009.**

**Call the Box Office for your
chance at \$50,000 today at
217-728-7375 or
Stop by the box office at intermission**

Spotlight Raffle Rules

**In the event that the Spotlight 50/50 Raffle
does not sell 2,200 tickets, The Little
Theatre On The Square reserves the right
to split the net proceeds with the grand
prize winner to be drawn on August 15,
2009.**

**Early Bird Drawings for
\$500.00 each on**

February 13

March 6

April 2

May 1

June 10

June 24

July 8

July 22

August 5

**All Prizes must be claimed by September
15, 2009 or they will be forfeited.**



Introducing MyLife Checking

**Turn those miscellaneous fees into
privileges, advantages and discounts!**

Financial Services

- No minimum balance required*
- Free personalized standard checks*
- One low monthly fee of \$6.50*
- Stop payment and safe deposit discounts*

Convenience Banking

- Free On-line banking*
- Free MyWeb Bill Pay*

Interest Advantage

- CD Bonus*

Lending and Overdraft Privileges

- Standard credit approval applies*

Security Benefits

- \$10,000 accidental death*
- \$100,000 airline insurance*
- Identity Theft 911™*
- Living Family Journal*

Shopping, Travel and Entertainment Benefits with EasySaver

Health Benefits

- Prescription drug discounts*
- Vision care savings*

 LifeLock membership

Membership discounts
with 

**Join MyLife Checking
today and start living!**

www.firstneighbor.com

First
Neighbor
Bank, N.A.



*"Superior financial services
with a local touch!"*

Toledo
217.849.2701

Greenup
217.923.3125

Casey
217.932.4048

Neoga
217.896.5800

Charleston
217.345.4060

Newman
217.837.2491



*We applaud
You!*

First Mid appreciates the hard work invested by the cast, crew and staff of The Little Theatre, and we congratulate you on another spectacular season!

Visit us Online at
www.firstmid.com
for all your
financial needs.



First

Mid-Illinois

Bank & Trust

Because You Expect More.

Member FDIC

